

Wickkersh

am

Pennsylvania Genealogies
Genealogy of the Wickersham Family
of
Chester County, Pennsylvania

A Record of Descendants of
Thomas and Alice (Hogg) Wickersham
Colonial Settlers in
East Marlborough Township
Chester County, Pennsylvania
about 1700 from
Bolney, Sussex County, England

Compiled by
Joshua Cyril Hamner
Auburn, Alabama
1955

Wickersham Genealogy

Wickersham Family

Thomas Wickersham, pioneer ancestor of the Wickersham family of Chester Co., Pa., came to America about the year 1700 from Bolney, Sussex County, England, bringing with him a certificate from the monthly meeting of the Society of Friends held at Horsham, Sussex County, England, 9-17-1700. He settled on a large tract of land in East Marlborough Twp., Chester Co., Pa., where he died in 1730. He m. (1st) Ann, by whom insofar as the records show he had no children; m. (2nd) in England, Alice Hogg.

Children of Thomas and Alice (Hogg) Wickersham:

- (1) Humphrey Wickersham, b. 1687.
- + (2) Thomas Wickersham, b. 7-19-1691, d. 1726, m. 1719 Abigail Johnson, dau. of Robert and Margaret (Brathwaite) Johnson, colonial settlers in New Garden Twp., Chester Co., Pa., from Colebay, County Wicklow, Ireland.
- (3) John Wickersham, b. 9-4-1693
- (4) Ann Wickersham, b. 2-27-1696, d. 1719, m. 1719 Joseph Mercer, son of Thomas and Mary Mercer, colonial settlers in Thornbury Twp., Delaware Co., Pa., 1699.
- (5) Alice Wickersham, b. 7-14-1700
- (6) Richard Wickersham, b. 8-11-1703
- (7) William Wickersham, b. 2-3-1706, d. 1730, m. 3-26-1730 Rachel Hayes, dau. of Henry and Rachel Hayes, settlers in East Marlborough Twp., about 1700.
- + (8) Elizabeth Wickersham, b. 11-13-1708, d. 1760, m. 1-1-1730, Hugh Harris, d. 1760, son of Hugh and Elizabeth (Brinton) Harris, colonial settlers in Birmingham Twp., Delaware Co., Pa., in 1684, from Parish of Machynlleth, Montgomeryshire, Wales.
- + (9) James Wickersham, b. 1712, d. 4-12-1804, m. 2-22-1736, Ann Sachs, dau. of Robert and Elizabeth (Harris) Sachs, colonial settlers in Loshen Twp., Chester Co., Pa., as early as 1704, supposedly from Germany.
- (10) Rebecca Wickersham, b. 4-1-1715
- (11) Isaac Wickersham, b. 1-28-1721

Cope and Ashmead, Chester and Delaware Cos., Pa.

Wickersham Family

Thomas Wickersham (Thomas), son of Thomas and Alice (Hogg) Wickersham, colonial settler in East Marlborough Twp., Chester Co., Pa., about 1700, from Bolney, Sussex County, England; b. 7-19-1691 d. 1726, m. 1719, Abigail Johnson, t. d. dau. of Robert and Margaret (Braithwaite) Johnson, colonial settler in Manor of Leticia Penn. New Garden Twp., Chester Co., Pa., shortly before or shortly after 1700, from Coleboy, County Wicklow, Province of Leinster, Ireland, whence he moved from Radnorshire, Wales, with his wife, who was a native of Braithwaite, Cumberland-shire, England, to escape religious persecution because they were members of the Society of Friends. Thomas and Abigail (Johnson) Wickersham resided in East Marlborough Twp., Chester Co., Pa.

A dau. of Thomas and Abigail (Johnson) Wickersham:

- + (1) Hannah Wickersham, b. 5-5-1723, d. 12-15-1811, m. 10-16-1746, Joel Harlow, b. 11-10-1724, d. 9-3-1796, son of George and Mary (Stewart nee Bailey) Harlow, of Bradford Twp., Chester Co., Pa.

Cope and Celmead, Chester and Delaware Cos., Pa.

Cope, Bailey Family

* See Bailey Genealogy no. 1.1 for family record of George and Mary (Stewart nee Bailey) Harlow.

Harris Family

1, 8
Wickersham Genealogy

Elizabeth Wickersham² (Thomas), dau. of Thomas and Alice (Hogg) Wickersham, Colonial settlers in East Marlborough Twp., Chester Co., Pa., about 1700, from Bolney, Sussex County, England; b. 11-13-1708, d. , m. 1-1-1730, Hugh Harris, b. , d. 1760 in Kennett Twp., Chester Co., Pa., Son of Hugh and Elizabeth (Brinton) Harris,* colonial settlers in Birmingham Twp., Delaware Co., Pa. in 1684, from Parish of Machynlleth, Montgomeryshire, Wales. Hugh and Elizabeth (Wickersham) Harris resided in Kennett Twp., Chester Co., Pa.

Children of Hugh and Elizabeth (Wickersham) Harris:

(1) Susan Harris

(2) James Harris, b. , d. 1799, m. (1st) , Margaret

(3) Elizabeth^{m. (2nd)} Harris, b. , d. , m. , her first cousin

(4) Stephen Harris, b. , d. , m. 1761 Sarah Taylor

(5) Thomas Harris, b. 1-8-1742, d. , m. , Rachel Way

(6) Jesse Harris, b. , d. , m. 10-27-1768, Mary Webb

(7) Benjamin Harris

(8) Nathan Harris

Schooner, Brinton Families

* See Harris Genealogy for records of descendants of Hugh and Elizabeth (Brinton) Harris.

Wickersham Genealogy

Wickersham Family

James Wickersham² (Thomas), son of Thomas and Alice (Hogg) Wickersham, colonial settlers in East Marlborough Twp., Chester Co., Pa., about 1700, from Bolney, Sussex County, England; b. 1712, d. 4-12-1804, m. 2-22-1736, Ann Sachus, b. , d. , dau. of Robert and Elizabeth (Harris) Sachus*, colonial settlers in Birmingham Twp., Delaware Co., Pa., in early as 1704, supposedly from Germany. James and Ann (Sachus) Wickersham lived on the old Wickersham Homestead, in East Marlborough Twp., Chester Co., Pa., where he was a farmer.

Children of James and Ann (Sachus) Wickersham:

(1) Abel Wickersham

(2) Snoch Wickersham, b. , d. , m. , Elizabeth
Hunford

(3) Jesse Wickersham

(4) James Wickersham

(5) John Wickersham

(6) Thomas Wickersham

(7) Samson Wickersham, b. , d. , m. , Elizabeth
Jackson

+ (8) Abner Wickersham, b. , d. , m. , Mary
Taylor

(9) Priscilla Wickersham, b. , d. , m. , Esdern
Pierce

(10) Elizabeth Wickersham, b. , d. , m. ,
Pierce

Cope and Ashmead, Chester and Delaware Cos., Pa.

* See Sachus Genealogy for records of descendants of Robert and Elizabeth (Harris) Sachus.

Harlan Family

Naamah Wickersham³ (Thomas², Thomas¹), dau. of Thomas and Abigail (Johnson) Wickersham, of East Marlborough Twp., Chester Co., Pa.; b. 5-5-1723, d. 12-15-1811, m. 10-16-1746 at Kennett Friends Meeting, Kennett Twp., Chester Co., Pa.; Joel Harlan, b. 10-11-1724, d. 9-3-1796, son of George and Mary (Stewart nee Bailey) Harlan, of Newlin Twp., Chester Co., Pa. Joel Harlan was a farmer in Newlin Twp., where he owned a farm of 260 acres which he divided between his sons Caleb and Joel Harlan.

Children of Joel and Naamah (Wickersham) Harlan:

(1) Dinah Harlan

(2) Ruth Harlan

(3) Mary Harlan

(4) Caleb Harlan, b. 5-9-1755, d. 5-6-1834, m. 1781, Hannah Edwards, b. 7-10-1758, d. 10-21-1826, dau. of William and Martha (Foulke) Edwards, of Milford Twp., Bucks Co., Pa.

(5) Joshua Harlan

(6) Joel Harlan, b. 8-16-1764, d. 4-29-1842, m. 5-3-1798, Lydia Smedley, b. 4-24-1768, d. 8-20-1846, dau. of Thomas and Lydia (James) Smedley, of Willistown Twp., Chester Co., Pa.

Cope, Smedley Family

Harlan, Harlan Family

Roberts, Early Friends Families of Upper Bucks.

* See Harlan Genealogy No. 1.1.1 for family record of George and Mary (Stewart nee Bailey) Harlan.

1918

Wickersham Genealogy

Wickersham Family

Abner Wickersham³ (James², Thomas¹), son of James and
Ann (Eachs) Wickersham, farmer of East Marlborough Twp., Chester Co., Pa.;
b. _____, d. _____, m. _____, Mary Taylor, b. _____, d. _____

They resided in East Marlborough Twp., Chester Co., Pa.

Children of Abner and Mary (Taylor) Wickersham:

(1) Joseph Wickersham

(2) Eliza Wickersham

+ (3) Susan Wickersham, b. _____, d. _____, m. _____, Ann
Wickersham

(4) Ann Wickersham, b. _____, d. _____

Cope and Ashmead, Chester and Delaware Cos., Pa.

Wickersham Genealogy

Wickersham Family

Isaac Wickersham³ (Thomas²), son of
 and () Wickersham, of New Garden Twp, Chester Co, Pa., and
 grandson of Thomas and Alice (Hogg) Wickersham, colonial settlers in
 East Marlborough Twp, Chester Co, Pa., about 1700, from Palsley, Sussex
 County, England; b. , in New Garden Twp, d.
 m. Phebe Michener, b. , d. , dau. of
 He was a farmer on the old Wickersham homestead in New Garden Twp,
 Chester Co, Pa. Among their several children was a son William Wicker-
 sham.

A son of Isaac and Phebe (Michener) Wickersham:

+ (1) William Wickersham, b. 12-3-1830, d. , m. 2-25-1864,
 Rachel Moore, b. 8-7-1841, d. , dau. of Walker and Anna
 (Smedley) Moore, of Sadsbury Twp, Chester Co, Pa.

Cope and Ashmead, Chester and Delaware Cos., Pa.
 Cope, Smedley Genealogy.

Wickersham Family

Snock Wickersham⁴ (Abner Wickersham³, James², Thomas¹),
 son of Abner and Mary (Taylor) Wickersham, of East Marlborough Twp.,
 Chester Co., Pa.; b. , d. , m. , Ann Wickersham,
 t. , d. , dau. of
 Snock and Ann (Wickersham) Wickersham lived in East Marlborough Twp.,
 Chester Co., Pa.

Children of Snock and Ann (Wickersham) Wickersham:

- (1) Susan Wickersham, b. 1817, d. , m. , Evan
Wickersham
- (2) Newton Wickersham, b. 1819, d. , m. , Mary
Ann Smith
- + (3) Benjamin Franklin Wickersham, b. 11-9-1821, d. , m. 3-1-1849,
Mary Ann Pyle, b. , d. 10-24-1896, dau. of James and
Margaret W. (Marshall) Pyle, of East Marlborough Twp., Chester Co., Pa.
- (4) Joshua Wickersham, b. , d. 1822
- (5) Hannah Wickersham, b. 1823, d. , m. , Howell
Bailey
- (6) Esther Ann Wickersham, b. , d. , m. , Joshua
Cloud
- + (7) Edith Wickersham, b. 8-3-1831, d. , m. 5-15-1851, Milton
Barnard, son of Richard Mesdith and Hannah (Wilson) Barnard.
- (8) Caleb Wickersham, b. , d. , m. (1st) , Sarah
Barnard,
m. (2nd) , Ruth Hannah Martin

Cope and Belmead, Chester and Delaware Cos., Pa.

Wickersham Genealogy

Wickersham Family

William Wickersham⁴ (Isaac³, Thomas²), son of Isaac and Phebe (Tuchner) Wickersham, farmer of New Garden Twp., Chester Co., Pa.; b. Nov 12-3-1830, d. , m. 2-25-1864, Rachel Moore, b. 8-7-1841 in Sadshury, Lancaster Co., Pa., d. , dau. of Walker and Anna (Smedley) Moore, * and granddaun of John and Mary (Walker) Moore, of Sadshury, and of Joseph and Rachel (Ballance) Smedley of Little Britain Twp., Lancaster Co., Pa. William Wickersham moved to Upper Offord Twp., Chester Co., Pa., where he was a farmer until 1883 when he moved to a farm of 54 acres known as the "Moore Place", in Rondon Grove Twp., Chester Co., Pa. He was a member of the Society of Friends.

Children of William and Rachel (Moore) Wickersham:

- + (1) Isaac Walker Wickersham, b. 8-10-1865, d. , m. 12-15-1899, Martha K. Cope, b. 2-5-1875, dau. of Nathan and S. Eliza (Kalen) Cope.
- + (2) John W. Wickersham, b. 8-12-1867, d. , m. 7-17-1889, Eva L. Galloway, b. 7-4-1868, dau. of William J. and Sarah S. (Miller) Galloway, of Offord, Offord Twp., Chester Co., Pa.
- + (3) Joseph A. Wickersham, b. 12-5-1868, d. , m. 12-8-1892, Emma L. Cullen, b. 8-7-1869, d. , dau. of David and Mary (E. Stell) Cullen, of Cecil Co., Md.
- o (4) Phebe A. Wickersham, b. 5-3-1871, d. 12-15-1873
- (5) Mary A. Wickersham, b. 8-26-1872, d. , was a teacher in Philadelphia, Pa.
- (6) Rachel E. Wickersham, b. 3-22-1875, , was a teacher in Philadelphia, Pa.
- (7) Hanna A. Wickersham, b. 10-27-1877, d. , m. 10-16-1902, John W. Passmore, son of Lewis and Ellen (Cope) Passmore.
- (8) Rebecca E. Wickersham, b. 6-28-1880

Cope and Calmead, Chester and Delaware Cos., Pa.
Cope, Smedley Family

* See Andrew Moore Genealogy No. 1.11.5.4. for family record of Walker and Ann (Smedley) Moore.

Wickersham Genealogy

Wickersham Family

Benjamin Franklin Wickersham⁴ (³ = Thomas), son of
 and () Wickersham, farmer in Chester Co., and
 grandson or great-grandson of Thomas and Alice (Hogg) Wickersham,
 colonial settlers in East Marlborough, Jwp. Chester Co., Pa., about 1700,
 from Bolney, Sussex Co., England; b. , d. , in Pottstown,
 Montgomery Co., Pa., m. Rebecca F. Lloyd, b. , d. 1902,
 dau. of Charles and () Lloyd, farmer in Chester Co., Pa.
 Benjamin Franklin and Rebecca F. (Lloyd) Wickersham were members of
 the Society of Friends. They had seven sons and two daughters.
 Benjamin Franklin Wickersham was a miller near Coatesville,
 Chester Co., Pa., until 1880 when he moved to Pottstown, Montgomery
 Co., Pa., where he died soon afterward.

A son of Benjamin Franklin and Rebecca F. (Lloyd) Wickersham:

+ (1) Frank Wickersham, b. 6-18-1851, d. , m. 4-17-1873,
 Mary J. Jefferis, b. , d. , dau. of Milton and
 Susan J. (Hamill) Jefferis, of Chester Co., Pa.

Roberts, Biographical Annals of Montgomery Co., Pa.

1775
Wickersham Genealogy

Wickersham Family

Isaac Wickersham⁴ (³ , ² , Thomas) son of
and () Wickersham, of Newlin Twp., Chester Co.,
Pa., and grandson or great-grandson of Thomas and Alice (Hogg)
Wickersham, colonial settlers in East Marlborough Twp., Chester Co., Pa.,
about 1700, from Bolney, Sussex County, England; b.
d. m. Julia Swayne, b. d. , dau. of
They lived in Newlin Twp., Chester Co., Pa.

Children of Isaac and Julia (Swayne) Wickersham

- (1) Elizabeth Wickersham, b. 12-23-1823, d. 4-8-1840
- +(2) Jacob S. Wickersham, b. 10-29-1825, d. , m. , Elizabeth
Worth
- (3) Philena S. Wickersham, b. 10-6-1828
- +(4) Rebecca C. Wickersham, b. 2-3-1831, d. , m. , John
Green
- +(5) Susa J. Wickersham, b. 3-28-1833, d. , m. 1856, Hannah
Wollaston, b. 1833, d. , dau. of Edwin and Mary Ann
(Taylor) Wollaston
- +(6) Isaac Wickersham, b. 9-26-1836, d. , m. , Sallie
Baker

Cope and Aelmead, Chester and Delaware Cos., Pa.

1913

Wickersham Genealogy

Wickersham

Benjamin Franklin Wickersham⁵ (Ezra⁴, Abner³, James², Thomas¹),
son of Seth and Ann (Wickersham) Wickersham, of East Marlborough Twp.,
Chester Co., Pa.; b. 11-9-1821, d. 10-24-1896, dau. of James and Margaret W. (Marshall) Pyle, of East
Marlborough Twp., Chester Co., Pa., Benjamin Franklin Wickersham was
engaged in the lumber business in South Carolina for the greater part
of his life until he returned to Chester Co., Pa., and became proprietor
of a mercantile business in Kennett Square, Kennett Twp., Chester Co., Pa.

Children of Benjamin Franklin and Mary Ann (Pyle) Wickersham:

- (1) Edward P. Wickersham, b. , d. y.
- (2) Clifton P. Wickersham, b. , d. y.
- + (3) J. Leslie Wickersham, b. 4-25-1855, d. , m. 10-23-1877, Jeanette
S. Dickinson
- + (4) Benjamin Franklin Wickersham, b. 8-14-1857, d. , m.
Carolla M. Jamison
- (5) Margaret P. Wickersham, b. 9-16-1859
- (6) Anna S. Wickersham, b. 2-20-1862
- (7) William Frederick Wickersham, b. 10-31-1864
- (8) Mary H. Wickersham, b. 4-18-1867

Cope and Ashmead, Chester and Delaware Cos., Pa.

1905

Wickersham Genealogy

Barnard Family

Edith Wickersham⁵⁻ (Swick⁴, Abner³, James², Thomas¹), dau. of Swick and Ann (Wickersham) Wickersham, of East Marlborough Twp., Chester Co., Pa.; b. 8-3-1831, dies, d. 9-11-1829, d. 5-15-1851, Milton Barnard, son of Richard Meredith and Hannah (Wilson) Barnard*, of Newlin Twp., Chester Co., Pa. Milton Barnard was engaged in farming and the greenhouse business in Newlin Twp., Chester Co., Pa.

Children of Milton and Edith (Wickersham) Barnard:

- o (1) Edgar W. Barnard, b. 8-6-1853, d. 8-14-1858, buried in Marlborough Friends Burying Ground, Chester Co., Pa.
- o (2) Emily W. Barnard, b. 7-3-1856, d. 8-26-1856, buried same.
- o (3) Gertrude S. Barnard, b. 5-28-1859, d. 1-11-1860, buried same.
- (4) Charles Percival Barnard, b. 5-7-1862
- (5) Anna H. Barnard, 10-11-1866

See

Curtis H. Haunum, Genealogy of the Haunum Family

* See Sachs Genealogy no. 1.7.8.3.7 for family record of Richard Meredith and Hannah (Wilson) Barnard.

1. 2. 7. 1. 1

Wickersham Genealogy

Wickersham Family

Isaac Walker Wickersham⁵ (William⁴, Isaac³,²
 Thomas¹), son of William and Rachel (Hoors) Wickersham, farmer of
 Upper Oxford and London Grove Twp., Chester Co., Pa.; b. 8-10-1865 in
 London Grove Twp., d. , m. 12-15-1899, Martha K. Cope, b. 2-5-1875,
 in East Bradford Twp., Chester Co., Pa., d. , dau. of Nathan and
 E. Elva (Kaler) Cope, of East Bradford Twp., Isaac Walker Wickersham
 stayed with his father on the farm in London Grove Twp.,
 Chester Co., Pa.

Children of Isaac Walker and Martha K. (Cope) Wickersham:

(1) Howard W. Wickersham, b. 2-13-1900

(2) W. Clifford Wickersham, b. 3-31-1902

End.

Cope and Ashmead, Chester and Delaware Cos., Pa.
 Cope, Smedley Family

17.2.1.2

Wickersham Genealogy

Wickersham Family

John M. Wickersham² (William⁴, Isaac³, Thomas¹),
son of William and Rachel (Morse) Wickersham, farmer of Upper
Afford and London Grove Twp., Chester Co., Pa.; b. 8-12-1867, d.
m. 7-17-1889 at Afford, Afford Twp., Chester Co., Pa., Eva L. Galloway,
b. 7-4-1868 in Chester, Delaware Co., Pa., d. Eva L. Galloway,
and Sarah S. (Miller) Galloway, of Afford. daugh. of William J.

Children of John M. and Eva L. (Galloway) Wickersham:

- (1) John Horad Wickersham, b. 10-13-1898
- (2) William O. Le Roy Wickersham, b. 6-3-1897

Copes and Ashmead, Chester and Delaware Cos., Pa.
Cope, Smedley Family

End.

1. 2. 1. 3

Wickersham Genealogy

Wickersham Family

Joseph A. Wickersham² (William⁴, Isaac³, Thomas¹),
son of William and Rachel (Woods) Wickersham, farmer of Upper
Oxford and London Grove Twp, Chester Co., Pa.; b. 12-5-1868, d.
12-8-1892, at Chesterville, Chester Co., Pa., Emma L. Cullen, b. 8-7-1869,
d. , dau. of David and Mary E. (Steel) Cullen, of Cecil Co., Md.

Child of Joseph A. and Emma L. (Cullen) Wickersham:

(1) Leon M. Wickersham, b. 9-26-1893 at West Chester, Chester Co., Pa.

Cope and Ashmead, Chester and Delaware Cos., Pa.
Cope, Smedley Family

Send

1777
Wickersham Genealogy

Wickersham Family

Frank Wickersham⁵ (Benjamin Franklin,⁴ Thomas³), son of Benjamin Franklin and Rebecca F. (Lloyd) Wickersham, miller near Coatesville, Chester Co., and of Pottstown, Montgomery Co., Pa., b. 6-18-1851 near Coatesville, d. m. 4-17-1873, Mary J. Jefferis, b. d. , dau. of Milton and Susan J. (Hamell) Jefferis, of Chester Co., Pa. In his early manhood Frank Wickersham became a bookkeeper and clerk with Neaton and Pausel Iron Works, Coatesville, Chester Co., Pa. In 1875 he moved to Pottstown where he was in charge of the office of the Pottstown Iron Company and a member of the firm. In 1884 he assisted in organizing the Ellis & Lessig Steel and Iron Company of which he was a member of the board of directors. Frank and Mary J. Jefferis Wickersham were members of the Presbyterian Church.

Children of Frank and Mary J. (Jefferis) Wickersham:

- (1) Edw. Wickersham, b. 1-22-1874, d. m. 9-27-1896, Florence Nagle, dau. of Samuel Nagle, of Pottstown, Montgomery Co., Pa.
- (2) H. Rawlins Wickersham, b. d. m. Mary M. Neiman. He was an electrical engineer in Pittsburgh, Pa.
- (3) Donald Wickersham, b. d. inf.

Roberts, Biographical Annals of Montgomery Co., Pa.

Wickersham Family

Jacob S. Wickersham⁵ (Isaac⁴,³,² Thomas),
 son of Isaac and Julia (Swayne) Wickersham, of Newlin Twp., Chester Co.,
 Pa.; b. 10-29-1825, d. ^{1m.} Elizabeth Worth, b. 8-11-1822,
 d. ^{1m.} John and Lydia (Carpenter) Worth,* of West Bradford
 Twp., Chester Co., Pa.

Children of Jacob S. and Elizabeth (Worth) Wickersham:

- (1) Howard Wickersham, b. 4-17-1852, d. ^{1m.}
 (2) Mary R. Wickersham, b. 1-7-1856, d. ^{1m.}
 (2) ^{Lydia R.} Felle Wickersham, b. ^{1m.} ^{1m.} 1876, m. Joseph P. Seaton.

Cope and Ashmead, Chester and Delaware Cos., Pa.
 Jordan, Delaware Co., Pa.

* See Worth Genealogy no. 1: 2. 1. 1. 5 for family record of
 John and Lydia (Carpenter) Worth.

1. 2. 2. 2. 4

Wickersham Genealogy

Green Family

Rebecca C. Wickersham⁵ (Isaac⁴ ³ Thomas²),
da. of Isaac and Julia (Swayne) Wickersham, of Newlin Twp., Chester Co.,
Pa.; b. 2-3-1831, d. ^{11.} John Green

Children of John and Rebecca C. (Wickersham) Green:

(1) Elizabeth Green

(2) Lillian Green

(3) Anna Green

(4) Howard Green

(5) Other children

Cope and Calmead, Chester and Delaware Co., Pa.

End.

Wickersham Genealogy

Wickersham Family

Snos J. Wickersham⁵ (Isaac⁴ ³ Thomas²),
 son of Isaac and Julia (Swayne) Wickersham, of Newlin Twp.,
 Chester Co., Pa.; b. 3-28-1833, d. 1833, d. 6-1-1893, m. 1856, Hannah Wollaston
 E. 1833, d. 6-1-1893, dau. of Edwin and Mary Ann (Taylor) Wollaston.
 Snos J. Wickersham was a miller and farmer in Newlin Twp., Chester
 Co., Pa.

Children of Snos J. and Hannah (Wollaston) Wickersham:

- (1) Caroline P. Wickersham, b. 11-6-1857, d. m. William P. Cloud.
- + (2) Elsie J. Wickersham, b. 2-11-1861, d. m. (1st) William M^o Hill, m. (2nd) Smith Barclay
- + (3) Edward G. Wickersham, b. 2-10-1862, d. m. Elizabeth Woodward, dau. of Jeffers and Margaret (Hilles) Woodward, of West Marlborough Twp., Chester Co., Pa.

Cope and Ashmead, Chester and Delaware Cos., Pa.

1. 2. 3. 4. 6

Wickersham Genealogy

Wickersham Family

Isaac Wickersham⁵ (Isaac⁴ ³ Thomas), son of
Isaac and Julia (Swayne) Wickersham of Newlin Twp., Chester Co., Pa.,
b. 9-26-1836, d., m. Sallie Baker, b., d.
dan. of.
They moved to California

Children of Isaac and Sallie (Baker) Wickersham:

- (1) Howard Wickersham
- (2) Elizabeth Wickersham

End.

Cope and Ashmead, Chester and Delaware Cos., Pa.

Wickersham Family

Caleb Pusey Wickersham⁵ (Joel,⁴ ³ Thomas¹),
 son of Joel and Lydia (Pusey) Wickersham, of East Marlborough Twp.,
 Chester Co., Pa., and great-great-grandson of Thomas and Alice
 (Hogg) Wickersham, colonial settler in East Marlborough Twp.,
 Chester Co., Pa., about 1700, from Redney, Sussex County, England,
 and also great-great-grandson of Caleb Pusey, colonial settler in
 Chester, Delaware Co., Pa., in 1689, from Berkshire, England. Caleb
 Pusey Wickersham received his education in the Joseph Foulkes'
 School at Ewynedd, Turbot County, Pa., Wesleyan Academy at
 Wilbraham, Mass., and Wesleyan University at Middletown, Conn.,
 where he was graduated in 1846 and later received the Master
 of Arts degree. His record as an educator is: Principal of
 Halls Creek Academy, Calvert Co., Md., 1847; Teacher in Boarding School,
 Wilmington, Del., 1848; teacher in Seminary near Richmond, Ind., 1853;
 Associate Principal of Media Academy, Media, Delaware Co., Pa., 1855;
 Principal of Select School in Salem, Salem Co., N. J., 1857; Associate
 Principal of Unionville Academy, Unionville, Chester Co., Pa., 1860;
 Principal of Friends Academy, Wilmington, Del., 1864; and Associate
 Principal of West Chester Academy, West Chester, Chester Co., Pa., 1870.
 Several of the later years of his life were spent in Kennett Square,
 Chester Co., Pa., about 2 miles from the farm in East Marlborough
 Twp. where he was b. 12-12-1814. He was secretary of the borough
 school board of Kennett Square for about 15 years. In 1873, he
 was auditor of Chester Co., Pa., and in 1879 he was elected Justice of
 the Peace, and continued to hold that office until his death on
 9-12-1888. He was a member of the Society of Friends and never
 married. He was a good mathematician and an authority in botany,
 mineralogy, ornithology, local history, and genealogy.

Eud.

Cope and Ashmead, Chester and Delaware Cos., Pa.

Wickersham Family

Wickersham Genealogy

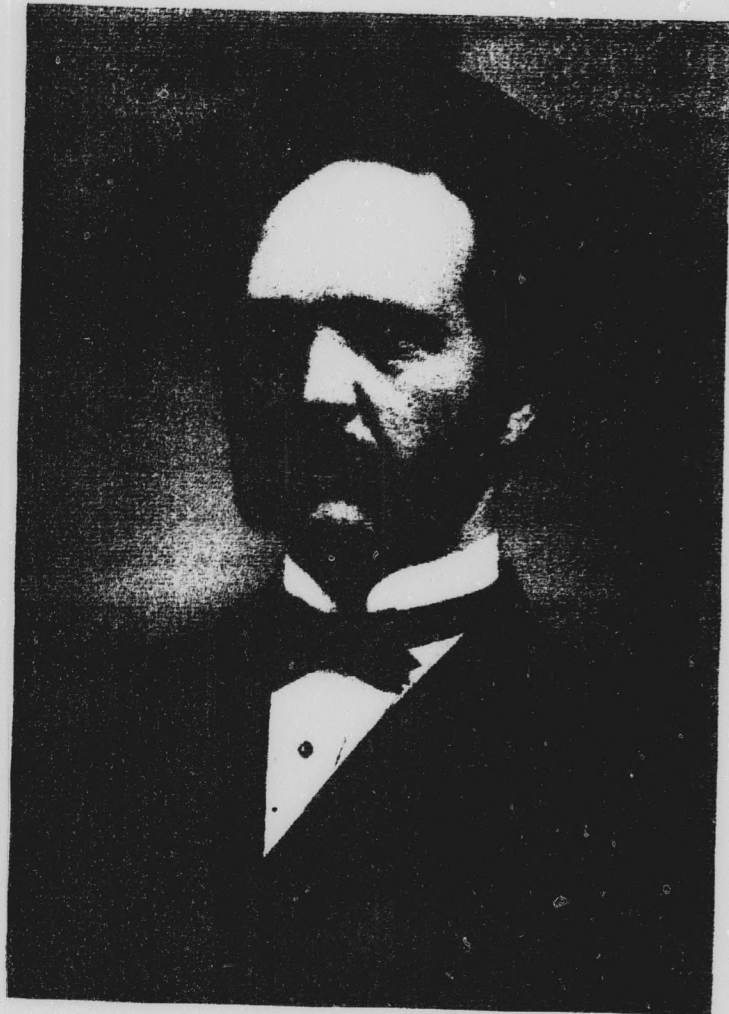

Calhoun P. Wickersham

19.8.33.3
Wickersham Genealogy

Wickersham Family

J. Leslie Wickersham ("Benjamin Franklin", "Enoch", "Abner", "James",
"Thomds"), son of Benjamin Franklin and Mary Ann (Pyle) Wickersham,
of East Marlborough Twp, Chester Co, Pa., South Carolina, and Kennett
Square, Kennett Twp, Chester Co, Pa; b. 4-25-1855, d.
M. 10-23-1877, Jeanette S. Dickinson

Children of J. Leslie and Jeanette S. (Dickinson) Wickersham:

- (1) Howard B. Wickersham, b. d. young manhood
- (2) Morris J. Wickersham b. 9-6-1880
- (3) Edward P. Wickersham, b. 1-9-1883
- (4) Helen S. Wickersham, b. d. inf.

Cope and Ashmead, Chester and Delaware Cos., Pa.

See

1983.3.4
Wickersham Genealogy

Wickersham Family

Benjamin Franklin Wickersham (Benjamin Franklin, ⁵ Dutch,
Abner, James, Thomas), son of Benjamin Franklin and Mary Ann
(Pyle) Wickersham, of East Marlborough Twp, Chester Co, Pa, South Carolina,
and Kenneth Squaw, Kennett Twp, Chester Co, Pa; b. 8-14-1857,
d. , m. , Carletta Jamison

Child of Benjamin Franklin and Carletta (Jamison) Wickersham:

(1) Jamison L. Wickersham

Cope and Ashmead, Chester and Delaware Cos., Pa.

End

Wickersham Family

Edwin Wickersham⁶ (Frank⁵, Benjamin Franklin⁴, Thomas³), son of Frank and Mary J. (Jefflexis) Wickersham, of Coatesville, Chester Co., and Pottstown, Montgomery Co., Pa.; b. 1-22-1874, d. 9-27-1896, Florence Nagle⁷, d. dau. of Samuel Nagle, of Pottstown, Montgomery Co., Pa., the Nagle family being among the earliest settlers in that vicinity. Edwin Wickersham was one year old when his parents moved to Pottstown in 1876. He was a florist there from the age of 19 years. He and his wife were members of the Presbyterian Church.

Child of Edwin and Florence (Nagle) Wickersham:

(1) Etta J. Wickersham

Roberts, Biographical Annals of Montgomery Co., Pa.

See.

1850.5

Wickersham Genealogy

Wickersham Family

Edward G. Wickersham⁶ (Sus⁵, Isaac⁴, Thomas³), son of Sus⁵ T. and Hannah (Wollaston) Wickersham, of Newlin Twp., Chester Co., Pa.; b. 2-10-1862, d. ^{21.}
Elizabeth Woodward, b. ^{d.} ^{dau. of Jeffers and Margaret (Miller) Woodward, of West Marlborough Twp., Chester Co., Pa.}

Children of Edward G. and Elizabeth (Woodward) Wickersham:

- (1) Edith M. Wickersham, b. 6-21-1894
- (2) Elsie C. Wickersham, b. 12-16-1895
- (3) Helen S. Wickersham, b. 10-7-1897
- (4) Marion S. Wickersham, b. 11-11-1900

Cope and Ashmead, Chester and Delaware Cos., Pa.

Send.

Wickersham Genealogy

Green Family

Elizabeth Wickersham (Peter,
 dau. of Peter and Keziah (Parker) Wickersham, of Unionville, Chester
 Co., Pa.; b. d. 12-28-1857, m. 1805, Isaac Green, b. about 1800,
 d. 10- -1831, son of Daniel and Mary (Chamberlin) Green, of Peirning-
 ham Twp., Delaware Co., Pa. They resided in Concord Twp., Delaware
 Co., Pa., and were buried in Concord Friends Burying Ground.

Children of Isaac and Elizabeth (Wickersham) Green:

(1) Seth Green

(2) Parker Green

(3) Eli Green

(4) Peter W. Green, b. 2-12-1811, d. 4-15-1898, m. 2-25-1836, Rachel
 McCoy, b. 4-30-1808, d. 11-14-1886, son of Robert and Mary
 McCoy, of Chester Twp., Delaware Co., Pa.

(5) Isaac Green

(6) Rachel Green

(7) Lewis Green

(8) Phoebe Green

Cops and Ashmead, Chester and Delaware Cos., Pa.

* See Green Genealogy no. 1.1.2.6. for family record of Daniel
 and Mary (Chamberlin) Green.

Wickersham Family

Wickersham Genealogy

Samuel Wickersham (Nathan,
son of Nathan and Eliza (Townsend) Wickersham, of New Garden Twp.,
Chester Co., Pa.; b. there 7-26-1845, d. , m. 2-12-1873, Mary J.
Hoopes, d. , dau. of Isaac and Elizabeth (Walker)
Hoopes, of New Garden Twp. Samuel Wickersham was a farmer
in New Garden Twp., Chester Co., Pa. He was president of the National
Bank of Avondale, since its organization in 1891, one of the first
stockholders of the Building Association of London Grove, London
Grove Twp., Chester Co., Pa.; director of the poor for 12 years. He and
his wife were members of the Society of Friends. If they had
children their names are not given.

Cope and Ashmudd, Chester and Delaware Cos., Pa.

End

Wickersham Genealogy

Bibliography

- Cope, Gilbert. Genealogy of the Baily Family of Bromham, Wiltshire, England, and More Particularly of the Descendants of Joel Baily, who came from Bromham about 1682 and settled in Chester County, Pennsylvania. 672 pp., 1912.
- Cope, Gilbert. Genealogy of the Smedley, Descended from George and Sarah Smedley, Settlers in Chester County, Pennsylvania. 1000 pp., 1901.
- Cope, Gilbert and Ashmead, Henry Graham. Historic Homes and Institutions and Genealogical and Personal Memoirs of Chester and Delaware Counties, Pennsylvania. 2 volumes, 1198 pp., 1904.
- Cope, Gilbert and Schoonover, Janetta. Genealogy of the Brinton Family. A History of William Brinton who came from England to Chester County, Pennsylvania in 1684, and of his Descendants with Some Records of the English Brintons, 800 pp., 1924.
- Hannum, Curtis Hooper. Genealogy of the Hannum Family, Descended from John and Margery Hannum, Settlers in Chester County Pennsylvania. 696 pp., 1911.
- Harlan, A. H. History and Genealogy of the Harlan Family, Particularly the Descendants of George and Michael Harlan, who settled in Chester County, Pennsylvania, 1687. 1065 pp., 1914.
- Roberts, Clarence Vernon and Sly, Warren S. Early Friends Families of Upper Bucks, with Some Account of Their Descendants. Historical and Geographical Information about the Early Settlers in Upper Bucks County, Pennsylvania. 680 pp., 1925.
- Roberts, Ellwood. Biographical Annals of Montgomery County, Pennsylvania, containing Genealogical Records of Representative Families, including many of the Early Settlers, and Biographical Sketches of Prominent Citizens. 2 volumes, 545, 542 pp., 1904.