

JUNE
1933

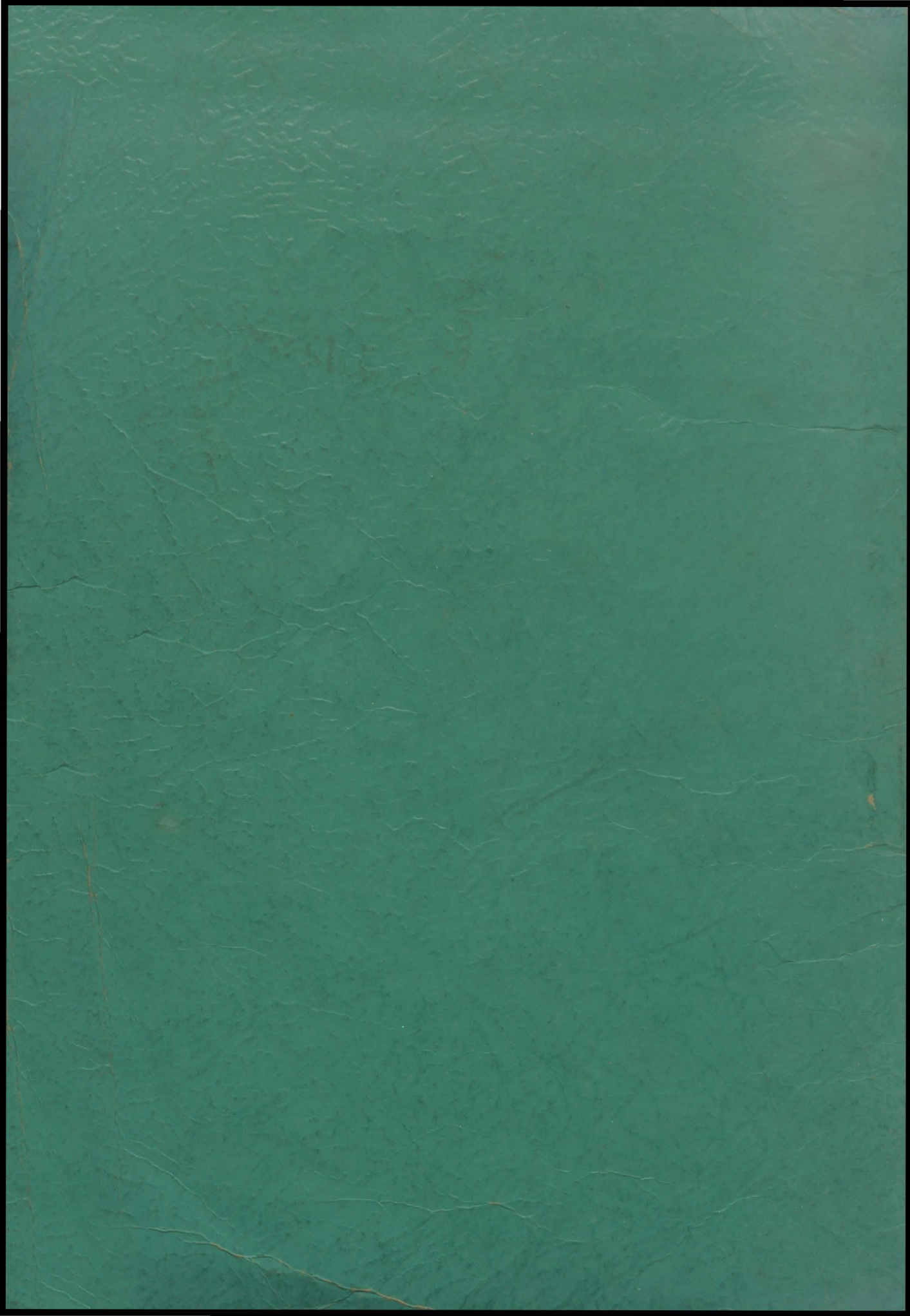



EX LIBRIS

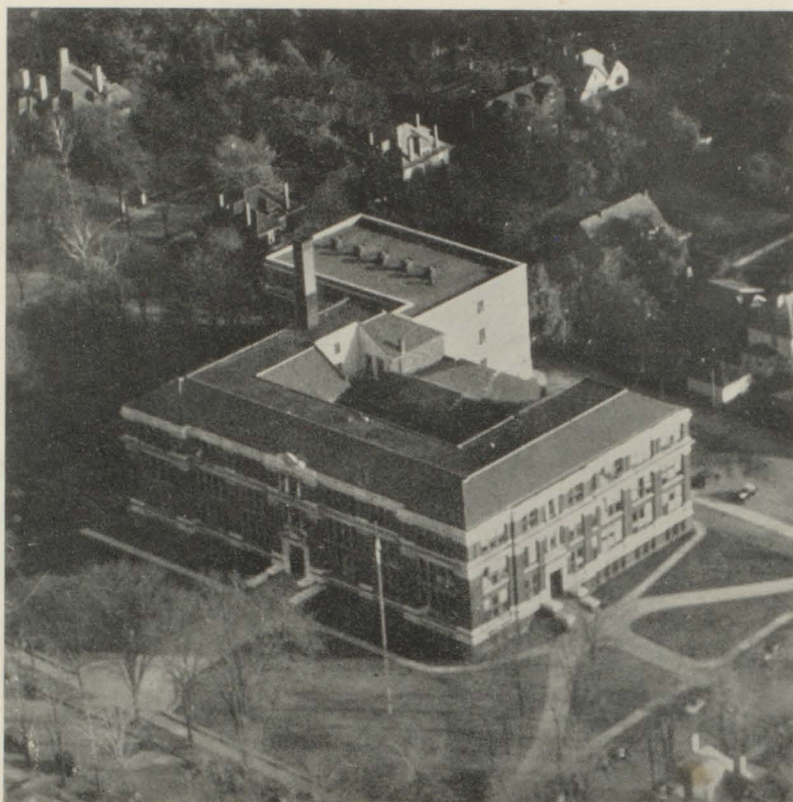

Photo by Sidney L. Smith and Findley Wilson, Pilot

The Ne-Ca-Hi

June, 1933

New Castle Senior High School

New Castle, Pennsylvania

//

Published by

The Senior Class



THE THEME

WHEN parents of the modern student attended school, the three essentials of a good education were reading, writing, and arithmetic. Today's educators hold an entirely different viewpoint of what an education should comprise. The three R's are not enough. They give no opportunity to the student to find and develop any natural talent which he may possess. For this reason, the need for such subjects and activities as art, music, dramatics, science, business training, home economics, and athletics has been recognized and met. The modern high school presents to all its students the opportunity to discover any ability or interests he may have in the field of the drama, of art, of business, of home-making, or of sports.

The old idea of education is a relic of the past; the new idea is the criterion of the present.

FOREWORD

FELLOW Seniors, at the time of reading this book, you will be on the very verge of graduating. Your happy high school days will be ended, and life, with its joys and sorrows, will stretch before you. In order that you may possess something to remind you in later years of the friends and activities which you will leave behind on June 6, we have tried to make this an Annual of happy memories, an Annual which will help you to live over the pleasant times at Senior High. Sometime in the future, when you come upon this book in a dusty corner, you will, with delight, reacquaint yourself with those happiest days in a person's life—school days. It is your Annual and treasure chest of memories.



DEDICATION

We, the graduating class of June, 1933, in grateful recognition of her wise advice given us on troubling questions, and with deep-felt gratitude for her competent management of our high school years, dedicate this book to our capable and kindly supervisor,

MISS CLARA A. ELLIOTT

ORDER OF PRESENTATION

ADMINISTRATION

SENIORS

ACTIVITIES

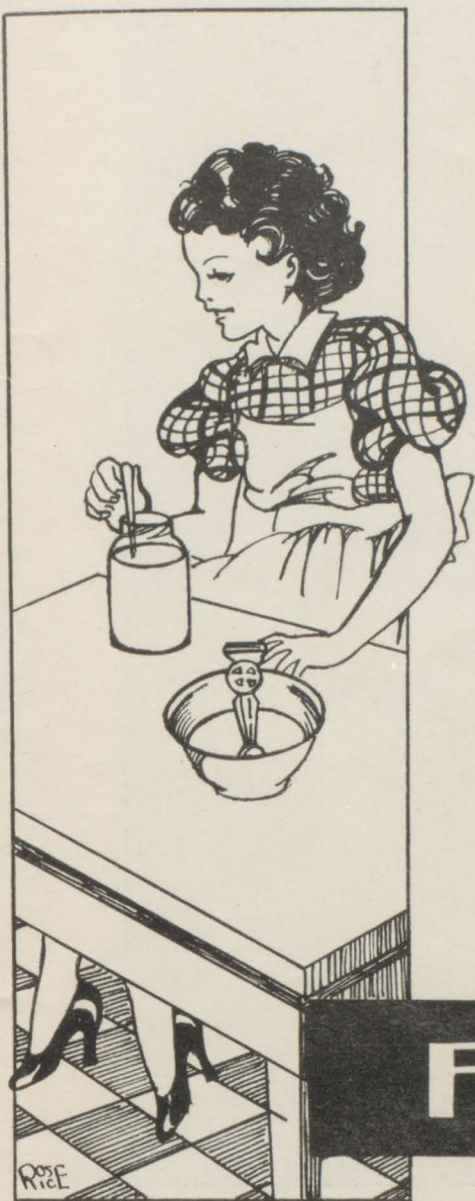

FACULTY

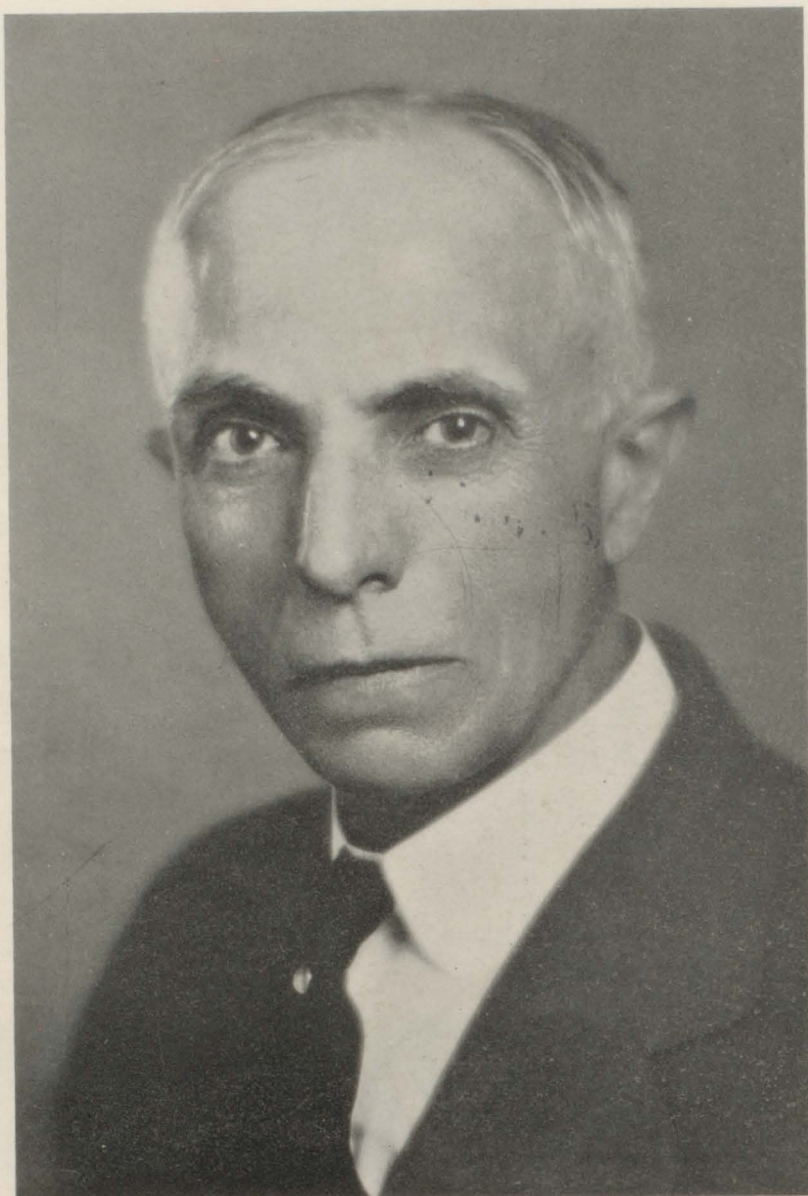

MR. F. L. ORTH
Principal of Senior High School



Miss Birchard
Mr. Bridenbaugh
Mrs. Brinkerhoff
Miss Brownstein

Mr. Butler
Miss Calvin
Mr. Casillo
Mr. Copson

Miss Dinsmore
Miss Edmunds
Miss Elliott
Miss English

Miss Gailey
Miss Galbraith
Miss Good
Miss Griffiths



Miss Hartsuff
Mrs. Healy
Miss Jenkins
Miss Johnston

Miss Kelley
Mr. Kelly
Mr. Klee
Mr. Lehto

Mr. Lingerman
Miss Long
Miss Lord
Mr. Margraf

Miss Martin
Miss Maxwell
Miss Miller
Mr. Mills



Miss McClaren
Miss McConaghy
Mrs. McCune
Miss McGoun

Mr. McKee
Mr. McKenzie
Mr. Nelson
Miss Ofterdinger

Miss Parker
Miss Purdue
Mr. Replogle
Miss Rhodes

Miss Rich
Miss Riddle
Miss Riffer
Miss Rogers



Miss Shapo
Mr. Sheaffer
Miss Smith
Miss Stevenson

Miss Taylor
Mr. Thomas
Miss Turk
Miss Van Divort
Mr. Anderson

Miss Wallace
Mr. Weide
Miss Weinschenk
Miss Westlake
Miss Tranquillo

Miss White
Miss Williams
Miss Ellen Young
Miss Pauline Young



SENIORS

HIGH SCHOOL SONG

To the praise of our dear High School,
Sing we loud and long;
Glory, honor and affection,
Give we her in song.
Hours of gladness, free from sadness,
Happy students here;
Sing we to our High School friendships
And our High School dear.

All her children sing her praises
With a love most pure,
For her aims and inspirations
Changelessly endure.
With her beckoning hand before us
We will do and dare,
Live to honor truth and virtue
In these halls so fair.

Bonds of friendship here we're forming,
They will never break,
They will last still true unwavering
For our High School's sake.
And the memories we will cherish
As life's path we tread,
Of the friends we knew and valued
Wearing Black and Red.

When our student days are over,
And no more we're here;
Still we'll think of her with reverence,
Alma Mater dear.
Swell the singing, ever ringing,
Gladly we'll recall,
When our student days are over,
Life in these fair halls.

REX ROWLAND

"King Fish"



JOHN STUMP

"Sir Galahad"



AMBROSE CASEY

"Bing Crosby"

A. Casey to Lou Max

EVELYN BRANDT

"Juno"



ROSE RICE

"Cupid"

FRANK BABIARZ

"Andy Mellon"



OLIVE WIGTON

"Priscilla Mullens"

ROBERT ALLEN
 "Sister of the Skillet"



MAX ARONSON
 "Al Einstein"



MARIANNE ALTMAN
 "Connie Boswell"



VINCENT AUDINO
 "Hiawatha"



JOHN ANDERSON
 "Mus L. Bound"



PATSY AUGUSTINE
 "Jim Thorpe"



LEROY ANDERSON
 "Daniel Boone"



**WILLIAM
 AUKSTULEWICZ**
 "Jim Londos"



MARIAN ANDERSON
 "Ruth Bryan Owen"



STEPHEN BABOVSKY
 "Jacky Cooper"



Steve Babovsky

DAN APPACELLI
 "Chico Marx"



EMERY BACK
 "Rubinoff"



EVELYN BAKER
"Gretel" (Who's Hans?)



DAVID BENDER
"Earl Leiderman"



RAY BALES
"Euclid"



MARY JANE BERNARD
"Amelia Earhart"



Mary Jane Bernard.

Char

CHARLOTTE
BARBOUR
"Bubbles"



FRED BLACK
"Micky Mouse"



ANNE BARDASH
"Billie Dove"



JACK BLACK
"Rockefeller"



PAUL BARDASH
"Harpo Marx"



KENNETH BLACK
"Sir Launcelot"



RALPH BEALS
"General McClelland"



LENORA BLACK
"Jane Eyre"



EDWARD BLEWS

"John Wesley"



DORIS BRIDGES

"Abie's Irish Rose"



ROSE BOBBINO

"Gloria Swanson"



GENE BROTEMARKLE

"Father Marquette"

GENE



CORA MAE BOSTON

"Mrs. Blo-o-o-m"



EVA BROWN

"Black-Eyed Susan"



JULIA BOSTON

"Ethel Shutta"



ROBERT BROWN

"Attila the Hun"



HELEN BOYA

"Betty Nuthall"



WILLIAM BROWN

"Paul Revere"



LUCILLE BRABY

"Adele Astaire"



HESTER BRUNDAGE

"Rosa Bon Heur"



Bill Bumbaugh

WILLIAM BUMBAUGH

"D'Artagan"



RALPH CARLSON

"Leif Ericson"

TOM BURNS

"Huey Long"



PAUL CARRIGAN

"Kay Don"

MILTON BUTTS

"Carideo"



GEORGE CATHERS

"Bill Tilden"

VIRGINIA CALLAHAN

"Carrie Jacobs Bond"



ESTHER J. CAVEN

"Pollyanna"

NICK CALVANESE

"Rudolph Valentino"



THELMA CLARE

"I. D. Clare"

CHARLES CAMPBELL

"Romeo"



FREIDA COHEN

"Sphinx"

Freida Cohen
Open
33

LEE COLALUCA
"Count of Monte Cristo"



INEZ COY
"Pandora"



TONY COLALUCA
"Rembrandt"



FRANK COZZA
"Baron Munchausen"



JACK COLE
"Marco Polo"



JANE DABROWSKI
"Jenny Wren"



MARY COLIA
"Myrna Loy"



INA DAHLBERG
"The Duchess"



CHARLOTTE CONFER
"Helen of Troy"



ANTOINETTE
DAMIANO
"Marie Antoinette"



LESTER CORYEA
"Fritz Kreisler"



ALONZO DAVIDSON
"Cab Calloway"



DOROTHY DAVIDSON

"Babette"



ETTORE DE FALCO

"Romulus"

BETTIE DAVIS

"Wyf of Bathe"



HUMBERT DE FALCO

"Remus"

GRACE DAVIS

"Gertrude Ederle"



THELMA DENGLER

"Jane Addams"

RUTH DAVIS

"Elsie Dinsmore"



SAM DENNIS

"Caruso"

SAM DEEP

"Mussolini"



MARGERY DEWBERRY

"Mrs. Newlywed"

FILOMENA D'ELETTO

"Queen Victoria"



MERLE DICKS

"Luther Burbank"

PAULINE DILLER

"Heidi"



OLIVER DUVAL

"Disraeli"

JOSEPH DI MARZIO

"Samson"



PAUL EAGAN

"Clark Gable"

RICHARD DOONAN

"Thomas A. Edison"



JOE EBERHART

"Peter Stuyvesant"

ARLETTA DRISH

"Marian Marsh"



WILLIAM EMERICK

"Rudy Vallee"

SOPHIA DUDZENSKI

"Orphan Annie"



MILDRED ENGS

"Ruby Taylor"

ETHEL DUNLAVEY

"Miss Muffet"



ANDREW EXPOSITO

"Bonaparte"

IONE FARVER

"Mitzi Green"



EMILY GALASSO

"Conchita Montenegro"

AGNES FAZZONE

"Lorna Doone"



VERNICIO GEMINIANI

"Zeppo Marx"

FLORENCE FAZZONE

"Cinderella"



DOROTHEA GERLOCK

"Katharine Hepburn"

HARRY FELTON

"Wimpy"



ASSUNDA GIANCOLA

"Molly Pitcher"

JUNE FRANK

"Portia"

June Frank



JEANNETTE
GINSBERG

"Polly Moran"

KATHERINE FREY

"Marie Dressler"



MARTIN GOLDNER

"Schnozzle Durante"

CLARA GRABOWSKI

"Psyche"



BERNARD HANLON

"Beau Brummel"

BERNARD GREEN

"St. Patrick"



DOROTHY HANNA

"Pocahontas"

BERTHA GREENBERG

"Madame Curie"



IRENE HASULAK

"Helen Wills Moody"

RUTH GREER

"Mata Hari"



ADRIAN HEATON

"Little Minister"

"Henry"

RALPH GROVE

"Lefty Grove"



SAM HELBLEY

"Abraham Lincoln"

ALBERT GRZESUK

"King Tut"



ELEANOR HEMPEL

"Mrs. Jack Spratt"

*Albert Grzesuk
"Poppye"*

FRANCES HICKOK

"Lilyan Tashman"



RUTH HOUK

"Sidney Fox"



GLENN HILEMAN

"Little Boy Blue"



ROBERT HOWE

"Prince of Wales"



ANNE HILL

"Rebecca of Sunnybrook Farm"

Hilly



JOSEPH KROMYAK

"Sir Walter Raleigh"



JOHN HILL

"Red Nichols"



Ruth Humble

RUTH HUMBLE

"Wilhelmina"



LILY BELLE HILL

"Elissa Landi"



HOWARD HUNTER

"Mysterious Mose"



GEORGE HORTON

"Ancient Mariner"



FREDA HURD

"Dora Bell"



WILLIAM ICE, JR.
"Sir Malcolm Campbell"

Wm. Ice Jr.

JAMES INGHAM

"Copernicus"

James Ingham

DELBERT JACKSON

"Little Jack Little"

JULIA ANN JACKSON

"Kate Smith"

MARY CATHERINE
JACKSON

"Edna Wallace Hopper"

Mary Catherine Jackson

MILDRED JOHNS

"Ariel"



BETTY JOHNSON

"Dido"

ALBERT JONES

"Garrulous Gus"

DAVID JONES

"Will Rogers"

David Jones

GEORGE JONES

"Richard Roe"

MORGAN JONES

"Prof. Lucifer G. Butts"

BETTY JOSHUA

"Topsy"

Betty Joshua

WILMER KARIHER
"Playboy"



PAUL KISSMAN
"Slim Jim"



LILYAN KATILA
"Eleanor Holm"



RALPH KITCHEN
"Gary Cooper"



ELIZABETH KEDER
"Katherine Cornell"

Becky



RICHARD KLEY
"Marconi"



JO KENNEL
"Joan Crawford"



RALPH KNERAM
"Pepper Martin"

Ralph Kneram



FRANK KIBISH
"Sinbad"



BERTHA KOCH
"Ophelia"



JAMES KIRKPATRICK
"James Fitz James"



HENRY KOLODJESKI
"Lew Ayers"



3-24.2.25-3

JOHN KOMARC
"John Barrymore"



HARRY LEVINE
"Floyd Gibbons"



OLGA KOZLOWSKI
"Tala Birel"



ELIZABETH LEWIS
"Georgia Coleman"



JOE LAMORELLA
"Rip Van Winkle"



ARTHUR LINDSEY
"Eli Whitney"
Art Lindsey



NORMAN LARSON
"Olly Olson"



CLAUDE LINTON
"Sam Slick"



MILDRED LAYTON
"Empress Eugenie"



Martha Jane Longstreet
MARTHA JANE LONGSTREET
"Lynn Fontanne"



JOE LEONARD
"Leonardo De Vinci"



DORIS LORD
"Aunt Sarah Peabody"



MAXINE LUDWIG

"Queen of Sheba"



WALTER MASLYK

"Alexander Throttlebottom"

WILLIAM LYSZ

"Calvin Coolidge"



GEORGE MASSIE

"Harry Lauder"

ALBERT MACKEY

"Mickey Walker"



**ANTOINETTE
MASTROPIETRO**

"Fifi Dorsey"

HELEN MARSHALL

"Wampus Baby Star"



MIKE MEHALIC

"Lou Gehrig"

EDWARD MARTIN

"David Livingstone"



FRANK MERANDO

"Prince Albert"

WILLARD MARTIN

"Sir Francis Drake"



EDYTHE MILES

"Betty Co-ed"

DOROTHY MILLER
"Claudette Colbert"



ELNORA MORRIS
"Little Bo Peep"



Elnora Morris

ELIZABETH MILLER
"Miss Paderewski"



ELEANOR MURRAY
"Zazu Pitts"



WILLIAM MILLER
"Charles Correll"



DOROTHY MYERS
"Myrt and Marg"



Dor. Myers

JOSEPH MINGIONE
"Paul Muni"



SAM McBRIDE
"Ellsworth Vines"



LOUISE MITCHELL
"Marlene Dietrich"



EDIS JEAN McCANN
"Julia Sanderson"



ELMER MONTGOMERY
"N' Ward"



JOHN McCLELLAND
"John Alden"



*Elmer Montgomery
7-9-36*

ELLEN McCLENAHAN

"Colleen Moore"



Mary McGivern

MARY McGIVERN

"Sally O'Neill"

JULIA ANN McCOY

"Betty Boop"



LAWRENCE
McWILLIAMS

"Ben Hur"

"Mac" McWilliams

CLYDE McCREADY

"Don Quixote"



BESSIE NADER

"Rebecca"

Bessie Nader

DOROTHY McCUNE

"Casseopeia"

Dorothy McCune



OLGA NAHAS

"Thinker"

ELIZABETH
McFARLAND

"Maureen O'Sullivan"



PAUL NELSON

"Bob Fitzsimmons"

LOIS McGAFFIC

"Sunbonnet Baby"

*Lois McGaffie
Molander*



RUTH NENE

"Boots and Her Buddies"

DAVID NESBIT
"Frank Merriwell"



SYLVESTER PELUSO
"Michael Faraday"



NORMAN NOCERA
"Carideo"



ROGER PEZZONE
"Eugene V. Debs"



ANNA NYCZ
"Little Nemo"



JOHN PHILLIPS
"John Phillips Sousa"
Johnny Phillips



EDWARD OWENS
"Gene Tunney"



JACK PINKERTON
"Tarzan"



MILDRED OWENS
"Kewpie"



IRENE POLLARD
"Mary, Queen of Scots"



JOSEPH PASCARETTE
"Rudolph Rassendale"



ROBERT POLLARD
"Jimmy Wellington"
Bob Pollard



LEMBERTHA
PRZYBYLSKI
"Tallulah Bankhead"



KATHRYN REYNOLDS
"Kay Francis"



JOHN RADKOWSKI
"John McCormack"



LILYAN RICHARDS
"Venus"



ALMA RAINEY
"Emily Post"



HAROLD RODGERS
"John Paul Jones"



THELMA RAINEY
"Etta Kett"



MARIE ROMAN
"Betty Crocker"



LAURA RAMSEY
"Dolly Dimples"



BERTHA ROSEN
"Loretta Young"



HILBERT REYNOLDS.
"Babe Ruth"



WALTER ROSSER
"Atlas"



MARY RUHA
"Babe Didrikson"



JOE SAPPINGTON
"Peter Cooper"



DOROTHY RYAN
"Neysa McMein"



LEE SAPPINGTON
"Huckleberry Finn"



ANASTASIA RYBKA
"Florence Nightingale"



SYLVIA SAUL
"Mlle. Fifi"



Sylvia Saul

JACK SANFORD
"Wink"



RUTH SCHNEBLY
"Prudence of the Parsonage"



JOHN SANTANGELO
"John Silver"



JOHN SHUSTER
"Il Penseroso"



PAULINE
SANTANGELO
"Mrs. Goldberg"



RUTH SHAFFER
"Betsy Ross"



FLORENCE
SHALENBERGER
"Tomboy Taylor"



NORMA SMITH
"Sue Carol"



SARAH SHEEHY
"Olive Oyl"



NORMAN SMITH
"Ramon Novarro"



ETHEL SHIFFLER
"Gracie Allen"



PRISCILLA SMITH
"Kathleen Norris"



VICTOR SHIRK
"Skippy"

Victor Shirk



ELIZABETH
SMOLINSKI
"Clara, Lu' & Em"



DALE SHOAF
"Hans"



ERNEST SNYDER
"Bim Gump"



RAY SHOAF
"Fritz"



ROBERT SOWASH
"Charles A. Lindbergh"

Bob Sowash



JOHN SPIKER
"Ulysses S. Grant"

Spike

LILLIAN ST. CLAIR
"Mrs. Popeye"

JANE STEEN
" Sylvia Sidney"

IRENE STEVENS
"Marlene Dietrich"

Irene Stevens

VIRGINIA STONE
"Elizabeth Barret
Browning"

LEO SULLIVAN
"Eddie Quillan"

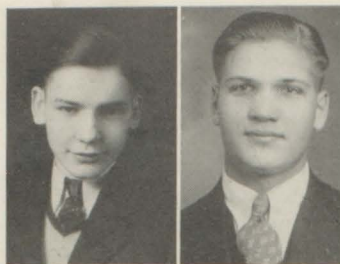

PETER SUSZCZYNSKI
"Peter Stuyvesant"

MARK SWIRSKY
"Sully"

JOHN TEPLICA
"Captain Kidd"

OLIVER THEOPHILUS
"Ghandi"

*Oliver
Theophilus*

HELEN THOMAS
"Rose Ponselle"

HORACE TRESSLER
"Horace Greeley"

Horace

JOHNNY URAM
"Albie Booth"



KEZIA WELLHAUSEN
"Tilda"



HELEN WAGNER
"Fraulein Wagner"



HENRY WILKISON
"Kibitzer"



HUBERT WAGNER
"Lionel Barymore"



MARION WILKISON
"Lily Pons"



Marion Wilkison

ELMER WAINIO
"Napoleon"



CALLIE WILLIAMS
"Aunt Jemima"



OLIVE WEBB
"Mrs. Durante"



KENNETH WILSON
"Dwight L. Moody"



BETTY WEINSCHENK
"Elaine"



WILLIAM WILSON
"Herbert C. Hoover"



Betty

GLADYS WOODRUFF

"Mary Pickford"



ROBERT ZAHNISER

"Kaiser Bill"

MARIE WROBEL

"Miss Perkins"



JANE ZARILLA

"Buttercup"

ELLEN WYLIE

"Greta Garbo"



CASSIUS ZEDAKER

"Charles Darwin"

OLIVIA YOHO

"Nancy Carroll"



VICTOR ZUCHOWSKI

"Galileo"

V. Zuchowski

DON YOUNG

"Prince Albert"



JOE ZUMPELLA

"Giuseppe Garibaldi"

BERTHA ZAJAC

"Tillie, the Toiler"





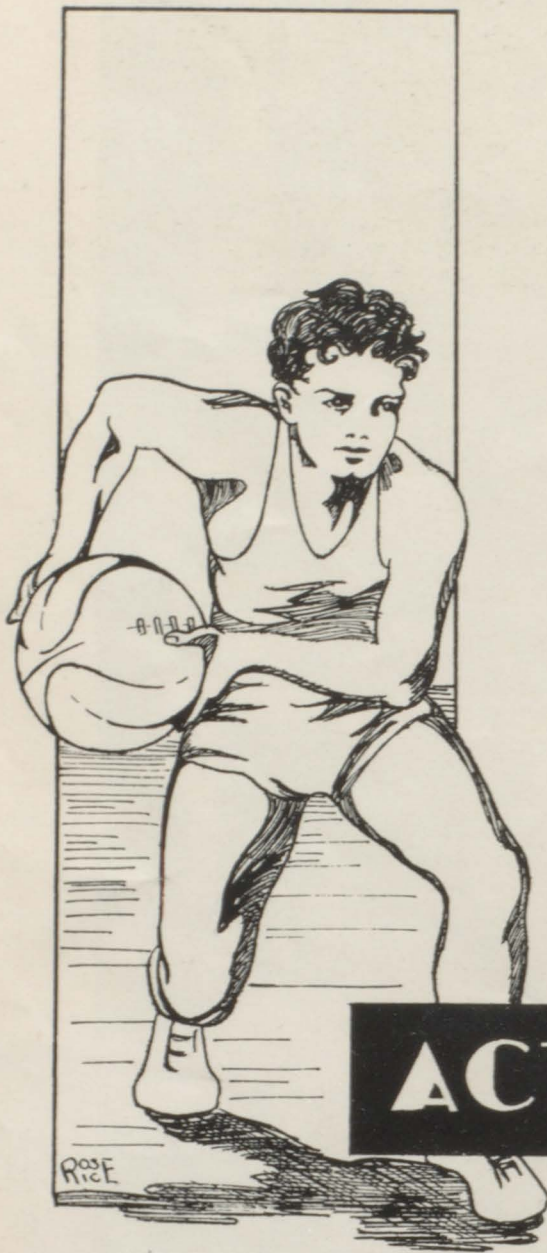

ACTIVITIES



ANNUAL STAFF

LITERARY AND NEWS STAFF

John Stump, Editor

Ruth Schnebly

Virginia Stone

Rex Rowland

Evelyn Brandt

Olive Wigton

Bertha Zajac

David Jones

Rose Rice

Ione Farver

Advisors—Miss McClaren, Miss Taylor, Miss Young

BUSINESS STAFF

Ambrose Casey, Manager

Morgan Jones, Assistant Manager

Mr. Weide, Advisor

ART STAFF

Rose Rice, Editor

Jack Cole, Cartoonist

Florence Shalenberger

Dorothy Ryan

Elnora Morris

Dorothy Miller

Charlotte Barbour

Hester Brundage

Maxine Ludwig

Ione Farver

Miss Gailey, Advisor

WHO'S WHO IN NE-CA-HI

SENIOR A

President Rex Rowland
 Vice President John Stump
 Secretary Evelyn Brandt
 Treasurer Frank Babiarz

—: :—

Student Council Representatives

Ione Farver Marion Wilkison
 John Komarc Horace Tressler

0—0—0

JUNIOR A

President James Goodchild
 Vice President Frances Doyle
 Secretary Dorothy Pugh
 Treasurer Thelma Mills

—: :—

Student Council Representatives

Jane Bechtol Ruth Wilkison
 Wallace Byers

0—0—0

SOPHOMORE A

President James Dart
 Vice President Betty Bridenbaugh
 Secretary James Fox
 Treasurer Ernest Royal

—: :—

Student Council Representatives

0—0—0

SENATUS ROMANUS

Consul Primus Heber Baldwin
 Consul Secundus Rex Rowland
 Scriba Rose Rice
 Quaestor Virginia Stone
 Aedile Ione Farver

0—0—0

GIRL RESERVES

President Julia McCoy
 Vice President Donna Jean Beall
 Secretary Becky Carson
 Treasurer Jane Bechtol

0—0—0

TEAM CAPTAINS

Basketball Lester Rieber

SENIOR B

President Heber Baldwin
 Vice President James Marshall
 Secretary Gertrude Shaffer
 Treasurer Richard Rentz

—: :—

Student Council Representatives

Becky Carson Evelyn Van Buren
 Robert Allen Tom Gettings

0—0—0

JUNIOR B

President Robert Muse
 Vice President Ruth Stevenson
 Secretary Bertha Boya
 Treasurer Jack Hitchens

—: :—

Student Council Representatives

Ralph Davies Martin Hoffmeister
 Doris Marvin

0—0—0

STUDENT COUNCIL

President John Komarc
 Vice President Becky Carson
 Secretary Jane Bechtol
 Treasurer Robert Allen
 Reporter Ralph Davies

0—0—0

NE-CA-HI

Editor-in-Chief John Stump
 Business Manager Ambrose Casey
 Art Editor Rose Rice
 Typist Olive Wigton

0—0—0

HI-Y

President John Stump
 Vice President Heber Baldwin
 Secretary Howard Rumbaugh
 Treasurer David Bender

0—0—0

CHEER LEADERS

Steve Babovsky John Hill
 William Gallagher



SENATUS ROMANUS

Officers for 1932-1933

Heber Baldwin	- - - -	Consul Primus	- - - -	Ralph Davies
Rex Rowland	- - - -	Consul Secundus	- - - -	James Hartland
Rose Rice	- - - -	Scriba	- - - -	Lida Joseph
Virginia Stone	- - - -	Quaestor	- - - -	Burdeen John
Ione Farver	- - - -	Aedile	- - - -	Alma Broadbent

Officers-elect for 1933-1934

The Junior High School Latin Tournament for the second semester was held Saturday, May 6, with the following results:

Summa Cum Laude	Emily Turner
Magna Cum Laude	Francis Trover
Cum Laude	Anna Miscimarra

The awards given Vergil students at the end of their senior year are as follows:

Summa Cum Laude	Rose Rice
Magna Cum Laude	Virginia Stone
Cum Laude	Ruth Schnebly
Cum Laude	Rex Rowland
Cum Laude	Dorothea Gerlock

The following Latin students have been awarded membership to the organization. The numbers signify the years in which the honors were awarded:

Baldwin, Heber, II, III	Gerlock, Dorothea, II	Owens, Mildred, II
Bergland, Marian, II, III	Greenberg, Bertha, II	Price, Dorothea, II, III
Bernard, Mary Jane, II	Hartland, James, I	Ramsey, Floy, I
Bovard, Arimathea, II	Hasulak, Cecelia, II	Rice, Rose, I, II, III
Boya, Bertha, I	Howe, Robert, Conscriptus	Rowland, Rex, I, II, III
Brandt, Evelyn, II	John, Burdeen, II	Schnebly, Ruth, II, III
Broadbent, Alma, II	Joseph, Lida, I, II	Shaffer, Gertrude, I, II, III
Bryan, Jane, I	Kennedy, Robert, II	Shapo, Myrtle, I
Burchfield, Robert, II	Komarc, John, II	Silverman, Lena, I, II
Byers, Wallace, Conscriptus	Levin, Joel, II	Sonneborn, Ilse, II
Connor, Ruth, I	Lienert, Anna, I	Stone, Virginia, II, III
Cook, Virginia, I	Linz, Ruth, II	Thomas, John, II
Cowden, Edythe, I	Miller, Mary, II	Thompson, James, I
Davies, Ralph, II	Muse, Robert, Conscriptus	Whiting, Dorothy, II
Dengler, Thelma, II, III	Nahas, Olga, II	Wrona, Leon, I
Farver, Ione, I, II	Norris, Betty, Conscriptus	Wylie, Ellen, II
	Nunn, Beryl, I, II	



STUDENT COUNCIL AND REPRESENTATIVES

OFFICERS

President	-	-	-	-	-	-	-	John Komarc
Vice President	-	-	-	-	-	-	-	Becky Carson
Secretary	-	-	-	-	-	-	-	Jane Bechtol
Treasurer	-	-	-	-	-	-	-	Bob Allen
Reporter	-	-	-	-	-	-	-	Ralph Davies
Supervisor	-	-	-	-	-	-	-	Miss Francis Maxwell

The Student Council has worked on several projects this semester. A Student Court is in process of formation as well as an Honorary Society and a movement to care for Sophomore girls.

The Council also was responsible for the planting of shrubbery. The major portion of the money necessary to accomplish this object was contributed by the class of January, 1929.



THE GIRL RESERVES

President	-	-	-	-	-	-	Julia Ann McCoy
Vice President	-	-	-	-	-	-	Donna Jean Beall
Secretary	-	-	-	-	-	-	Becky Carson
Treasurer	-	-	-	-	-	-	Jane Bechtol

The Girl Reserve Club is a part of the Y. W. C. A. and an international organization. The purpose of the club is "To find and give the best," and the slogan is "To face life squarely." The club was organized in 1882 and since then has done much for girls, both intellectually and socially.

The club has prominent speakers of New Castle talk to them on such subjects as Friendships, Relationships, Music, Painting and Drama.

All the meetings, however, are not limited to talks. At some meetings we divide into interest groups and enjoy such things as hand-craft, dancing and bowling.

Then, too, we have many social functions. This year we had a "get acquainted" party, a bridge, also a dance and a theater party.

The Girl Reserves invite all girls who enjoy making real friends and having real fun to join their group.

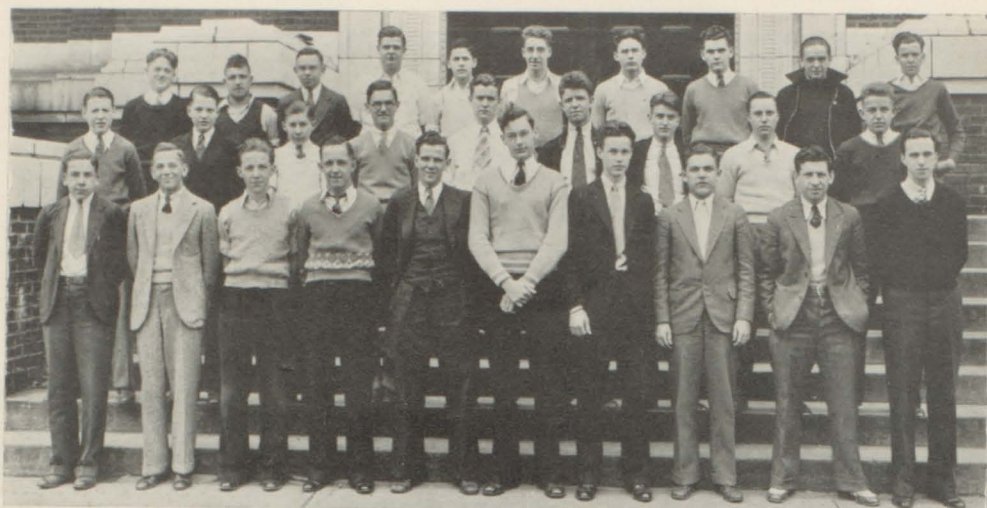

THE HI-Y CLUB

OFFICERS

President	- - - - -	John Stump
Vice President	- - - - -	Heber Baldwin
Secretary	- - - - -	Howard Bumbaugh
Treasurer	- - - - -	Dave Bender

MEMBERS

Jack Cole
 James Kirkpatrick
 Robert Wilkins
 James Marshall
 William Pherson
 Walter Rosser
 Rex Rowland
 Robert Boughter
 Robert Jameson
 Ralph Davies
 Edward Norris
 David Bender
 Edward Schlosburg

James Fox
 Robert Warner
 George Weaver
 Robert Benscoter
 Harry Levine
 Richard Byers
 Ambrose Casey
 Donald Williams
 Paul Gravenstreter
 William Bowers
 Joshua Kaplan
 Donald Young
 Oliver Theophilus

Mr. Robert Mills—Faculty Supervisor

Mr. George Thomas—Boys Work Secretary, Y. M. C. A.

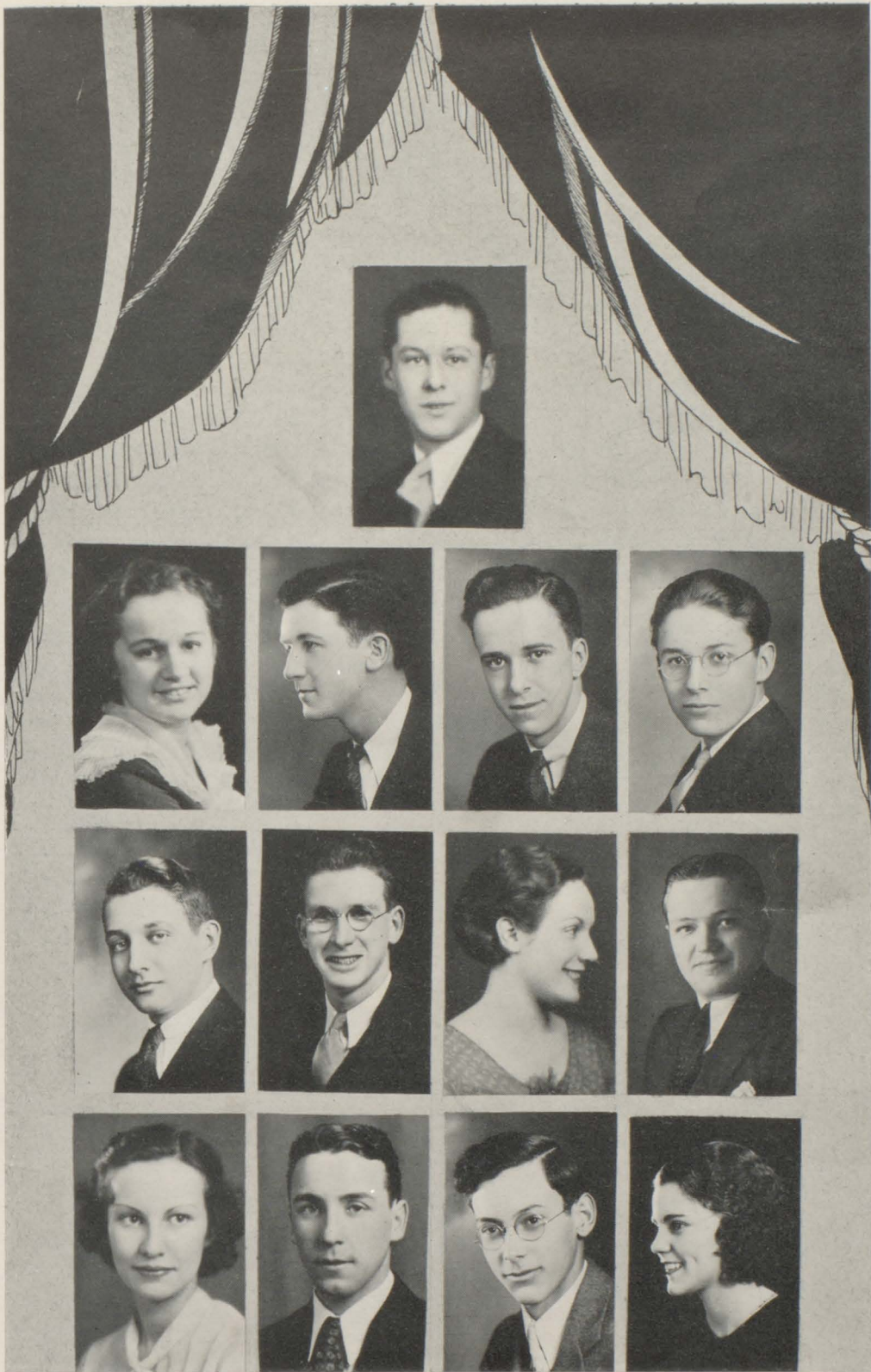

THE SENIOR PLAY

The Senior play, "Seven Keys to Baldpate," was played to a packed house. When the curtain closed on the last scene, the audience departed convinced for the most part that it had witnessed one of the best, if not the best, play ever produced by a Senior Class. Its perfection was undoubtedly due to the dramatic strength of each character in the cast. Without a single exception, none of the characters were "weak," although it was the first stage appearance for almost the entire cast.

The leading man, Gene Brotemarkle, had a difficult part to play. It required composure, long speeches likely to become monotonous, and no small amount of dramatic ability. He played it like a professional and contributed greatly to the success of the play. The leading ladies, Betty Joshua and Marion Wilkinson, handled the love element with great success. The melodramatic characters in this melodramatic farce were also finely interpreted. Charles Campbell and Ambrose Casey played their parts to perfection, the one as the crooked mayor of a small New York town, the other as a sly, treacherous crook. Martha Jane Longstreet's portrayal of a hardened, capable blackmailer, was exceptionally fine. Another melodramatic character was Paul Eagan who "made a hit" as the tough right-hand man of the crooked politicians. Adrian Heaton was peculiarly fitted to play his part, that of a hermit, who was also a ghost and a woman-hater. The farcical element was provided by Samuel Dennis, Rex Rowland, Julia Ann McCoy and Bill Bumbaugh, who evoked laughter and applause from the audience.

THE CAST

Gene Brotemarkle	-	-	-	-	William Hollowell Magee
William Bumbaugh	-	-	-	-	Elijah Quimby
Julia McCoy	-	-	-	-	Mrs. Quimby
Paul Eagan	-	-	-	-	John Bland
Betty Joshua	-	-	-	-	Mary Norton
Marion Wilkinson	-	-	-	-	Mrs. Rhodes
Martha Jane Longstreet	-	-	-	-	Myra Thornhill
Ambrose Casey	-	-	-	-	Lou Max
Charles Campbell	-	-	-	-	Jim Cargan
Sammy Dennis	-	-	-	-	Thomas Hayden
Rex Rowland	-	-	-	-	Jiggs Kennedy
John Stump	-	-	-	-	The Owner of Baldpate



"POLLY OF THE CIRCUS"

CAST OF PLAY

William Fletcher	- - - - -	The Rev. John Douglas
Hugh Stewart	- - - - -	Brother Elverson
William Bumbaugh	- - - - -	Deacon Strong
Doris Marvin	- - - - -	Julia Strong
Elizabeth Lewis	- - - - -	Miss Perkins
Becky Carson	- - - - -	Mrs. Willoughby
Hugh Davis	- - - - -	Willie Willoughby
Layte Wheeler	- - - - -	Jennie Willoughby
Robert Johnson	- - - - -	Freddie Johnson
Sylvia Saul	- - - - -	Dorothy Benton
Ruth Davis	- - - - -	Vera Norton
Charles Campbell	- - - - -	Hasty Jones
Julia McCoy	- - - - -	Mandy Jones
Edwin Harper	- - - - -	Joe Barker
Evelyn VanBuren	- - - - -	Polly
Vivian Jones	- - - - -	Miss Elsie
Paul Eagan	- - - - -	Uncle Toby
Edward Logue	- - - - -	Big Jim
Ambrose Casey	- - - - -	Doctor Hartley
Jane Steen	- - - - -	Trapeze Performer
Helen Messner	- - - - -	Bareback Rider
Florence Shallenberger	- - - - -	Persian Girl
Cora Mae Boston	- - - - -	Russian Girl
Virginia Loveridge	- - - - -	Russian Girl
Sylvia Saul	- - - - -	Flora Dora
Ellen Wylie	- - - - -	Elephant Rider
Jean DeGarmo	- - - - -	Rider
Ruth Philips	- - - - -	The Doll
Opal McKee	- - - - -	The Flower
Leo Sullivan, Horace Tressler, Herbert Christman, Ed. Brown, Irene Stevens, James Marshall	- - - - -	Clowns



THEY SHALL
NOT PASS

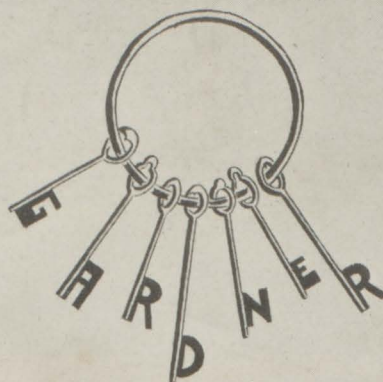

THE SEVEN
KEYS TO
BALD-
PATE

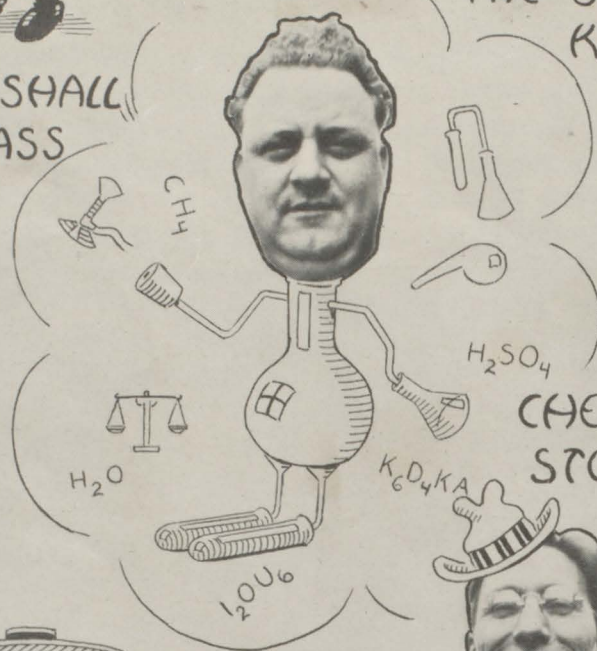

A
CHEMISTRY
STUDENT'S
NIGHT-
MARE



MARY HAD A
LITTLE LAMB



HIRAM LIKES
MOUNTAIN-MUSIC

OLE



VARSITY BASKETBALL

*N. C. H. S.....	26	South (Pitts.)	23
*N. C. H. S.....	25	Union Township	22
*N. C. H. S.....	29	Westinghouse	11
*N. C. H. S.....	33	Braddock	22
*N. C. H. S.....	21	Alumni	23
N. C. H. S.....	31	Rochester	8
N. C. H. S.....	28	New Brighton	12
N. C. H. S.....	26	Beaver Falls	24
N. C. H. S.....	19	Ellwood City	11
N. C. H. S.....	13	Butler	19
N. C. H. S.....	32	Rochester	15
N. C. H. S.....	28	New Brighton	17
N. C. H. S.....	18	Beaver Falls	15
N. C. H. S.....	35	Ellwood City	10
N. C. H. S.....	28	Butler	18
‡N. C. H. S.....	51	Union Township	24
‡N. C. H. S.....	30	Norwin	19
‡N. C. H. S.....	21	Monessen	14
‡N. C. H. S.....	21	Duquesne	25

*Pre-season games.

‡Elimination games.

SENIOR ACTIVITIES

REX ROWLAND

Class President (12);
Hi-Y President (12);
Senatus Romanus;
Student Kiwanian;
Student Council (10);
Ne-Ca-Hi Staff (12).

JOHN STUMP

Class Vice President (12);
Class President (11);
Class Treasurer (10);
Hi-Y President (12);
Student Kiwanian (12);
Annual Staff Editor-in-Chief (12).

EVELYN BRANDT

Ne-Ca-Hi Staff (12);
Editorial Staff (12);
Class Secretary (11-12);
Senatus Romanus (10-11-12);
Essay Contest Prize (11);
Dramatics (10).

FRANK BABIARZ

Class Treasurer (12);
Student Representative (11-12);
Class Vice President (11);
Varsity Football;
Class Football (10-11).

AMBROSE CASEY

Business Manager Annual (12);
Vice President (10);
Chorus (10-12);
Glee Club (10-11);
Hi-Y (12);
"Polly of the Circus" (12).

ROSE RICE

Student Council (10);
Poster Contest Prize (10);
Senatus Romanus Secretary (10-11-12);
Student Representative (12);
Editorial Staff (12);
Art Editor Ne-Ca-Hi Staff (12).

MARIAN R. ALTMAN

Girl Reserves (10);
Glee Club (10-11).

OLIVE WIGTON

Shorthand Awards (11-12);
Type Awards (11);
Perfect Attendance (10-12);
Editorial Staff (12);
Sub-Treasurer (10);
Ne-Ca-Hi Staff (12).

ROBERT MERLE ALLEN

Tumbling Team (10).

VINCENT AUDINO

Shorthand Awards (12);
Bookkeeping Awards (11-12).

PATSY AUGUSTINE

Baseball (10-11-12);
Glee Club (11);
Rifle Club (10-11-12).

WILLIAM AUKSZTULEWICZ

Student Representative (10);
Track (10-11-12).

STEPHEN BABOVSKY

Cheer Leader (10-11-12);
Student Representative (10);
Class Basketball (10).

EMERY BACK

Band (11-12);
Orchestra (10-11-12).

ANNE BARDASH

Girl Reserves (12);
Assistant Squad Leader (12);
Shorthand Awards (11).

PAUL BARDASH

Tumbling Team (10);
Football Usher (10-11).

DAVID BENDER

Hi-Y Treasurer (12);
Monitor (12);
Band (10);
Football Usher (12);
Rifle Club (11).

RALPH BEALS

Orchestra (10);
Monitor (10-12).

MARY JANE BERNARD

Senatus Romanus (11-12);
Class Basketball (11).

JACK BLACK

Dramatics (11-12);
Boys Glee Club (11).

KENNETH BLACK

Sub-Treasurer (10-11);
Monitor (11).

LENORA BLACK

Gym Exhibition (10);
Perfect Attendance (11).

EDWARD BLEWS

Titusville High School (10-11).

ROSE BABBINO

Class Basketball Team (10);
Shorthand Awards (12).

CORA MAE BOSTON

Gym Exhibition (10);
Commercial Club (10);
Dramatics (12);
"Polly of the Circus (12);
Perfect Attendance (12).

JULIA BOSTON

A Cepella Choir (11-12);
Glee Club (10);
Girl Reserves (10);
Perfect Attendance (10).

LUCILLE BRABY

Student Representative (10);
Shorthand Awards (11);
Type Awards (11);
Perfect Attendance (10);
Gym Exhibition (10).

DORIS BRIDGES

Perfect Attendance (10-11-12).

HELEN BOYA

Squad Leader (10-11-12);
Class Basketball (11-12);
Coach of Sophomore Newcomb (12);
Gym Exhibition (10);
Perfect Attendance (12);
Monitor (12).

GENE BROTEMARKLE

Dramatics (12);
Perfect Attendance (10-11).

EVA BROWN

Squad Leader (10-11-12);
Gym Exhibition (10);
Class Basketball (10).

ROBERT BROWN

Orchestra (10-11-12);
Band (11-12).

WILLIAM BROWN

Band (10);
Glee Club (11).

HESTER BRUNDAGE

Girl Reserves (10);
Gym Exhibition (10);
Poster Prizes (10);
Safety Poster (11).

WILLIAM BUMBAUGH

"Polly of the Circus (12);
Student Representative (11);
Commercial Club (10);
Varsity Football (10-11).

TOM BURNS

Student Representative (11-12).

MILTON BUTTS

Class Basketball (10-11-12);
Class Football (10);
Varsity Football (11-12).

VIRGINIA CALLAHAN

"Nautical Knot" (10);
Oil City W. P. I. A. L. Contest (11);
Girl Reserves (10-11);
Girls Glee Club (10-11);
Orchestra Concert (11);
New Castle W. P. I. A. L. Contest (10).

CHARLES CAMPBELL

Dramatics (12);
"Polly of the Circus" (12);
Hi-Y (12).

RALPH CARLSON

Band (10-11);
Orchestra (10-11-12);
Oil City Contest (10);
Grove City Contest (11);
Hi-Y (10-11);
Glee Club (11).

ESTHER JANE CAVEN

Girl Reserves (10-11);
Chorus (10-11);
Gym Exhibition (10).

THELMA CLARE

Gym Exhibition (10).

FREIDA COHEN

Dramatics (12);
Girl Reserves (10-12).

LEE COLALUCA

Class Basketball (12-11).

JACK COLE

Track (11);
President Hi-Y (11);
Student Representative (10-11).

CHARLOTTE CONFER

Girl Reserves (10-11);
Squad Leader (11-12);
Class Basketball (12);
Secretary (10);
Student Representative (10);
Glee Club (10).

LESTER CORYEA

Senior Orchestra (10-11);
Class Basketball (10).

JANE DABROWSKI

Shorthand Awards (12).

ANTOINETTE DAMIANO

Home Economics Club (12).

INEZ COY

Gym Exhibition (10);
Home Economics Club (12);
Girl Reserves (12).

BETTIE DAVIS

Gym Exhibition (10);
Life Saving (11);
Perfect Attendance (10-11-12);
Girl Reserves (10-11-12);
G. R. Cabinet (12);
Dramatics (12).

GRACE DAVIS

Varsity (10);
Class Basketball (10-11-12);
Class Basketball Coach (11);
Squad Leader (10-11-12);
Gym Exhibition (11);
Commercial Club (10-11).

RUTH DAVIS

Girl Reserves (12);
Perfect Attendance (11);
"Polly of the Circus" (12);
Gym Exhibition (10).

SAM DEEP

Varsity Football (11);
Class Football (11);
Class Basketball (10-11-12).

FILOMENA D'ELETTO

Flag Drill.

HUMBERT DeFALCO

Class Basketball (10-11);
Class Football (10);
Varsity Football (11).

THELMA DENGLER

Senatus Romanus (11-12);
Student Representative (11).

SAM DENNIS

"The Nautical Knot";
"The Father of Waters";
Manager Boys Glee Club (10-11-12);
Dramatics (12);
Conduct and Courtesy Club;
Chorus (10-11-12).

MARGERY DEWBERRY

Girl Reserves (10-11);
Chorus (12);
Music Festival (12);
Dramatics (12);
Class Basketball (10-12);
Gym Exhibition (10).

MERLE DICKS

Glee Club (10-11);
Class Football (11).

PAULINE DILLER

Gym Exhibition (10);
Shorthand Awards (11);
Nucomb Team (12);
Typewriting Awards (11).

JOSEPH DiMARZIO

Track Team;
Class Football;
Class Basketball.

ARLETTA DRISH

Orchestra (10);
Chorus (11);
Glee Club (10);
Gym Exhibition (10).

SOPHIA DUDZENSKY

Perfect Attendance (11);
Shorthand Award;
Typewriting Award.

PAUL EAGAN

Squad Leader (11);
Class Basketball (11);
Class Football (11);
"Polly of the Circus" (12);
"Seven Keys to Baldpate."

JOE EBERHART

Band (10-11-12).

IONE FARVER

Ne-Ca-Hi Staff (12);
Editorial Staff (12);
Student Council (11-12);
Vice President (12);
Senatus Romanus (Aedile) (12);
"The Wayfarers" (11).

WILLIAM EMERICK

Student Representative (10-11);
Varsity Track (10);
Varsity Football (12);
Class Basketball (12).

AGNES FAZZONE

Perfect Attendance (10);
Shorthand Awards (11);
Gym Exhibition (10).

FLORENCE FAZZONE

Shorthand Awards (11);
Assistant Squad Leader (12).

HARRY FELTON

Class Basketball (10);
Monitor (11-12).

JUNE FRANK

Senior Orchestra (10-11-12);
Musical Contests (10-11);
Class Newcomb (12);
Class Basketball (10-11-12);
Gym Exhibition (10);
Commercial Club (10).

KATHRYN FREY

Commercial Club (10);
Perfect Attendance (10).

EMILY GALASSO

Student Representative (10).

VERNICIO GEMINIANI

Senior Band (12);
Senior Orchestra (12).

DOROTHEA GERLOCK

Senatus Romanus.

MARTIN E. GOLDNER

Class Football (11);
Class Basketball (11);
Shorthand Awards (12).

CLARA GRABOWSKI

Shorthand Awards (11);
Typewriting Awards (11);
Perfect Attendance (10).

JEANETTE GINSBERG

Shorthand Awards (11);
Typewriting Awards (11);
Class Basketball (10-11);
Sub-Treasurer (10);
Newcomb Team (12);
Commercial Club (10).

BERTHA GREENBERG

Senatus Romanus (11-12);
Gym Exhibition (10).

RUTH GREER

"The Nautical Knot" (10);
"Father of Waters" (11);
Gym Exhibition (10);
Shorthand Awards (10-11);
Typing Awards (10);
Chorus.

RALPH GROVE

Basketball (12);
Student Representative (11).

ALBERT GRZESUK

Interclass Gym Basketball (10-11);
Monitor (12);
Usher (10-11);
Perfect Attendance (11).

BERNARD HANLON

Varsity Basketball (10);
Student Representative (12);
Class Football (11-12);
Class Basketball (11-12).

DOROTHY HANNA

Perfect Attendance;
Gym Exhibition (10).

IRENE HASULAK

Perfect Attendance (10-11-12);
Gym Exhibition (10);
Gym Exhibition (11).

ADRIAN HEATON

"Seven Keys to Baldpate."

GLENN HILEMAN

Varsity Football (11-12).

ANN HILL

Class Basketball (10);
Dramatics (12);
Home Economics (12);
Assistant Squad Leader (10).

JOHN HILL

Band (10);
Sub-Treasurer (12);
Cheer Leader (12).

LILY BELLE HILL

Commercial Club (10);
Class Basketball (10);
Girl Reserves (10-11);
Newcomb (12);
Chorus (10-11).

GEORGE HORTON

Sub-Treasurer (11);
Monitor.

ROBERT HOWE

Student Representative (10-12);
Student Council (11);
Varsity Basketball Manager (11-12);
Senatus Romanus (12).

JOSEPH KROMYAK

Squad Leader (10-11);
Class Basketball (10-11);
Track (11);
Class Football (10).

HOWARD HUNTER

Senior Orchestra (10-11);
Senior Band (11-12).

WILLIAM ICE, JR.

"Death Takes a Holiday" (10);
Dramatics (10-11);
Stage Manager (11);
Stage Electrician (10).

JAMES INGHAM

Class Basketball (10);
Monitor (11).

DELBERT JACKSON

Typewriting Awards (11).

JULIA ANN JACKSON

Shorthand Awards (11-12);
Girl Reserves (10-11-12);
Commercial Club (10-11);
Chorus (10).

MARY CATHERINE JACKSON

Squad Leader (10-11-12);
Chorus (10-11);
Glee Club (10-11);
"Nautical Knot" (10);
"The Father of Waters" (10);
Musical Contest (11).

MILDRED JOHNS

Gym Exhibition (10);
Class Basketball (10-11-12).

BETTY JOHNSTON

Girl Reserves (10-11-12);
Gym Exhibition (10);
Commercial Club (10-11);
Chorus (10).

ALBERT JONES

Class Basketball (11);
Class Football (11);
Shorthand Awards (11-12).

DAVID JONES

Perfect Attendance (10);
Student Representative (11);
Editorial Staff (12);
Annual Literary Staff (12);
Ne-Ca-Hi Staff (12).

GEORGE JONES

Perfect Attendance (10-11-12);
Student Representative (10);
Student Council (10);
Monitor (12);
Usher (10).

MORGAN JONES

"A Nautical Knot" (10);
National High School Chorus (11);
"Father of Waters Oratorio" (11).

WILMER B. KARIHER

Squad Leader (11);
Track (10);
Class Basketball (10);
Class Football (10).

BETTY JOSHUA

Dramatics (11-12);
"Seven Keys to Baldpate" (12);
Gym Exhibition (10);
Girl Reserves (10-11-12);
Poppy Day Drive (10-11).

LILYAN KATILA

Squad Leader (10-11-12);
Class Basketball (10-11-12);
Dramatics (12);
Newcomb (12);
Girl Reserves (10);
Gym Exhibition (10).

ELIZABETH KEDER

Class Basketball (10-11-12);
Gym Exhibition (10);
Typewriting Awards (11);
Shorthand Awards (11-12);
Newcomb (12).

JO KENNEL

Girl Reserve Cabinet (10);
Home Economics Club (11-12);
Commercial Club (10);
Dramatics (10);
Orchestra (10);
Girls Glee Club (10).

FRANK KIBISH

Class Football (11);
Track (10-11).

JAMES KIRKPATRICK

Band (10-11-12);
Orchestra (10-11-12);
Hi-Y (11-12);
Hi-Y Vice President (11-12);
Brass Quintet (12);
"Let's All Get Married" (12).

PAUL KISSMAN

Monitor;
Class Football (10).

RALPH KNERAM

Class Basketball (11-12);
Monitor (10).

BERTHA KOCH

Girl Reserves (10);
Perfect Attendance (10).

HENRY KOLODJESKI

French Club (11);
Class Basketball (12);
Perfect Attendance (10).

JOHN KOMARC

Student Council (12);
Perfect Attendance (10-11-12);
Athletic Council (12);
"A Nautical Knot" (10);
Chorus (10-11);
"The Father of Waters" (11).

OLGA KOZLOWSKI

Class Basketball (10-11).

JOE LAMORELLA

Shorthand Awards (10-11-12).

NORMAN LARSON

Student Council (11);
Commencement Pageant (12).

MILDRED LAYTON

Girl Reserves (10);
Shorthand Award (10);
Gym Exhibition (10);
Assistant Squad Leader (12);
Type Awards (10);
Glee Club (11).

HARRY LEVINE

Class Basketball (10-11-12);
Squad Leader (10);
Dramatics (12);
Perfect Attendance (12).

ELIZABETH LEWIS

Class Basketball (11-12);
Newcomb (12);
Shorthand Awards (11-12);
Commercial Club (10);
Girl Reserves (10);
Perfect Attendance (10).

ARTHUR LINDSEY

Class Football (10);
Varsity Football (11-12);
Monitor (12)
Usher (12);
Perfect Attendance (10).

CLAUDE LINTON

Class Football (11-12);
Class Basketball (11);
Chorus (10);
Glee Club (10);
Student Representative (11).

MARTHA JANE LONGSTREET

Gym Exhibition (10);
"Seven Keys to Baldpate" (12);
Girl Reserves (10);
Squad Leader (11);
Dramatics (12);
Commencement Pageant (12).

DORIS LORD

Home Economics Club (11-12).

WILLIAM LYSZ

Student Representative (12);
Perfect Attendance (10-11-12);
Orchestra (10).

ALBERT MACKEY

Perfect Attendance (12).

HELEN MARSHALL

Newcomb Team (12).

EDWARD MARTIN

O. L. V. Academy, Buffalo, N. Y.;
Monitor;
School Service Club (12).

WILLARD MARTIN

Class Football (11);
Class Basketball (11-12);
Class Track (10);
Varsity Track (10);
Chorus (10);
Monitor (12).

WALTER J. MASLYK

Class Nominating Committee (10);
Student Representative (11).

GEORGE MASSIE

Track (10);
Class Basketball (12);
Ind. High School Basketball (11-12);
Perfect Attendance (11).

MIKE MEHALIC

Class Basketball (11-12);
Class Football (11);
Track (12).

FRANK MERANDA

Class Basketball (10-11-12);
Class Football (10-11);
Band Contests (10-11).

EDYTHE MILES

Perfect Attendance (10);
Dramatics (12).

DOROTHY MILLER

Gym Exhibition (10);
Class Team (10).

ELIZABETH MILLER

Typing Awards (11);
Shorthand Awards (11-12);
Orchestra (10-11-12).

JOSEPH MINGIONE

Class Basketball (11-12);
Varsity Basketball (11-12);
Varsity Football (11).

LOUISE MITCHELL

Gym Exhibition (10);
Glee Club (10-11);
"Father of Waters" (11);
Girl Reserves (10).

ELMER MONTGOMERY

Class Basketball (10-11-12);
Class Football (10-11);
Glee Club (12).

ELNORA MORRIS

Perfect Attendance (11).

DOROTHY MYERS

Gym Exhibition (10);
Girl Reserves (10-11-12).

SAM McBRIDE

Student Representative (10);
C. & M. Committee (12).

EDIS JEAN McCANN

Class Basketball (10-11-12);
Home Economics Club (10-11-12);
Squad Leader (12);
Gym Exhibition (10);
Glee Club (11).

JOHN McCLELLAND

Monitor (11-12);
Football Usher (10-11);
Perfect Attendance (12).

ELLEN McCLELLAND

Girl Reserves (10);
Glee Club (11);
Dramatics (12);
"Father of Waters" (11).

JULIA ANN McCOY

Girl Reserves President (11-12);
Courtesy and Conduct Committee (12);
"Polly of the Circus" (12);
"Seven Keys to Baldpate" (12).
Squad Leader (11-12);
Gym Exhibition (10);

DOROTHY McCUNE

Gym Exhibition (10).

ELIZABETH McFARLAND

Home Economics Club (11);
Commercial Club (10);
Shorthand Award (10);
Type Award (10);
Glee Club (10).

LOIS McGAFFIC

Perfect Attendance (10-11-12);
Shorthand Awards (12);
Type Awards (11).

MARY McGIVERN

Gym Exhibition (10);
Shorthand Awards (12).

BESSIE NADER

Perfect Attendance (12).

PAUL NELSON

Stage Electrician (11);
Glee Club (10-11).

OLGA NAHAS

Perfect Attendance (10-11-12);
Class Basketball (11-12);
Senatus Romanus (11-12);
Gym Exhibition (10).

RUTH NENE

Gym Exhibition (10);
Home Economics Club (11-12).

NORMAN NOCERA

Class Football (10);
Varsity Football (11);
Class Basketball (10);
Varsity Basketball (11).

ANNA NYCZ

Shorthand Awards (11-12);
Type Awards (11).

MILDRED OWENS

Squad Leader (12);
Perfect Attendance (10);
Senatus Romanus (11-12);
Gym Exhibition (10).

JOSEPH PASCARETTE

Class Basketball (11).

SYLVESTER PELUSO

Perfect Attendance (10).

ROGER PEZZONE

Class Basketball (11-12);
Student Representative (11);
Perfect Attendance (12).

JOHN HALEY PHILLIPS

Band (10-11-12);
Orchestra (11-12);
Chorus (10);
Glee Club (10-11-12);
"Father of Waters" (11).

JOHN RADOWSKI

"A Nautical Knot" (10);
Track (10);
Chorus (10-11);
Boys Glee Club (10-11-12);
Cantata (11).

ALMA RAINEY

Shorthand Awards (11);
Type Awards (11).

THELMA RAINEY

Squad Leader (10-11-12);
Dramatics (12);
Type Awards (10-11);
Shorthand Awards (11-12).

LEMBARTHA PRZYBYLSKI

Shorthand Awards (11);
Type Awards (11).

LAURA RAMSEY

Monitor (10);
Girl Reserves (10);
Gym Exhibition (10);
Squad Leader (12);
Dramatics (12).

HILBERT REYNOLDS

Class Track (11);
Class Football (10);
Class Basketball (10-11-12);
Varsity Football (12).

LILYAN RICHARDS

Sub-Treasurer (12);
Pitcairn High (11).

HAROLD RODGERS

Class Football (11);
Class Basketball (10-11);
Track (10-11).

MARIE ROMAN

Home Economics Club (10).

BERTHA ROSEN

Student Representative (10);
Gym Exhibition (10);
French Circle (12);
Girl Reserves (12);
Dramatics (12).

MARY RUHA

Squad Leader (10-11-12);
Gym Exhibition (10);
Basketball Coach (11);
Class Basketball (10-11-12).

WALTER ROSSER

Hi-Y (10-11-12);
Class Football (11);
Chorus (10);
Band (10);
Oil City Contest (10);
"A Nautical Knot" (10).

DOROTHY RYAN

Girl Reserves (12).

JOHN SANTANGELO

Class Basketball (12).

LEE SAPPINGTON

Junior Orchestra (10);
Senior Orchestra (11);
Class Football (11);
Class Track (10-11);
Class Secretary (10);
Squad Leader (11).

SYLVIA SAUL

Gym Exhibition (10);
Assistant Squad Leader (10);
Girl Reserves (12);
Dramatics (11-12);
"Polly of the Circus" (12).

RUTH SCHNEBL

Gym Exhibition (10);
Girl Reserves Cabinet (11);
Senatus Romanus (11-12);
Circle Francais (12);
Editorial Staff (12);
Annual Staff (12).

RUTH SHAFFER

Gym Exhibition (10);
Class Basketball (10-11-12).

FLORENCE SHALENBERGER

Gym Exhibition (10);
Dramatics (12);
"Polly of the Circus" (12).

ETHEL SHIFFLER

Perfect Attendance (10).

RAY SHOAF

Squad Leader (10-11-12);
Track (10).

NORMA SMITH

Gym Exhibition (10).

PRISCILLA SMITH

Gym Exhibition (10);
Poppy Day Drive (10-11).

ELISABETH SMOLINSKI

Perfect Attendance (10-11-12);
Commercial Club (10);
Gym Exhibition (10);
Type Awards (11);
Shorthand Awards (12);
Glee Club (10).

ERNEST SNYDER

Perfect Attendance (10);
Monitor (11);
Squad Leader (11).

LILLIAN ST. CLAIR

Gym Exhibition (10-11).

JANE STEEN

Girl Reserves (10-11);
"Polly of the Circus" (12);
Gym Exhibition (10);
Glee Club (10);
Student Representative (11).

IRENE STEVENS

Gym Exhibition (11);
"Polly of the Circus" (12).

VIRGINIA STONE

Annual Staff (12);
Quaestor—Senatus Romanus (12);
Perfect Attendance (11-12);
Student Representative (12);
Editorial Staff (12);
Gym Exhibition (10).

LEO SULLIVAN

"Polly of the Circus" (12);
Student Council (10).

PETER SUSZCZYNSKI

Perfect Attendance (10-11-12);
Class Football (11);
Monitor (12).

JOHN TEPLICA

Varsity Basketball (10-11-12);
Varsity Track (10-11-12);
Perfect Attendance (12).

OLIVER THEOPHILUS

Student Representative (10);
Sub-Treasurer (11);
Library Assistant (10-11-12);
Hi-Y (12);
Orchestra (10-11-12).

HELEN DOROTHY THOMAS

Shorthand Awards (12);
Commercial Club (10-11);
Home Economics Club (10).

HORACE TRESSLER

Student Council (12);
"Polly of the Circus" (12);
Orchestra (11).

JOHNNY URAM

Football (10-11-12);
Basketball—Captain (10-11-12);
Track (10-11-12).

HELEN WAGNER

Shorthand Awards (11-12);
Type Awards (11).

HUBERT WAGNER

Student Council (10);
Cheer Leader (11);
Tumbling Team (10);
Class Basketball (10).

ELMER WAINIO

Perfect Attendance (10-11-12);
Student Representative (11).

OLIVE WEBB

Glee Club (10-11);
Cantata (10);
Squad Leader (12);
Gym Exhibition (10).

WILLIAM WILSON

Class Basketball (10-11);
Monitor (11-12);
Perfect Attendance (12).

CALLIE WILLIAMS

Gym Exhibition (10);
Chorus (10).

BETTY WEINSCHENK

Girl Reserves (10-12);
Perfect Attendance (10-12);
Glee Club (12);
Orchestra (10-11);
Class Basketball (10-11-12);
Gym Exhibition (10).

MARION WILKISON

Perfect Attendance (10-11-12);
"A Nautical Knot" (10);
"Father of Waters" (11);
National High School Chorus (11);
Student Council (12);
Glee Club Manager (11).

KENNETH WILSON

Class Basketball (10-12).

GLADYS WOODRUFF

Shorthand Awards (10-11).

MARIE WROBEL

Shorthand Awards (11);
Type Awards (11).

ELLEN WYLIE

Senatus Romanus (11-12);
Girl Reserves Cabinet (10-11);
Sub-Treasurer (12);
"Polly of the Circus" (12).

OLIVIA YOHO

Shorthand Awards (11);
Type Awards (11);
Gym Exhibition (10);
Girl Reserves (10-11).

DON YOUNG

Student Representative (10).

BERTHA ZAJAC

Library Secretary (12);
Annual Staff (12);
Editorial Staff (12);
Shorthand Awards (11-12);
Type Awards (11);
Perfect Attendance (10-12).

ROBERT ZAHNISER

Monitor (12);
Hi-Y (12).

JANE MARIE ZARILLA

Shorthand Awards (11);
Class Basketball (10);
Type Awards (10).

CASSIUS ZEDAKER

Perfect Attendance (10);
Monitor (11).

VICTOR ZUCHOWSKI

Class Basketball (10).

JOE ZUMPELLA

Class Basketball (10).



IN GRATITUDE TO OUR TEACHERS

You have planned, and toiled, and worried,
You have borne with us awhile;
Set our wavering, stubborn feet
On the road that leads to wisdom.
You have set before us visions,
Your ideals and your example;
While we heeded not, or cared not,
Yet you struggled onward smiling.
You have planned and toiled and worried—
May it not have been in vain;
We shall strive to make you proud
To say you started us along the path
That leads upward, ever upward to success.
We cannot now repay you,
Or can we ever pay that debt;
We can only say—
 "We thank you."

—RUTH SCHNEBLY.

SCHOOL CHEERS

New Castle Sky Rocket

(Whistle)

Zis! Boom! Bah!
New Castle! Rah!

Locomotive

N-E-W C-A-S-T-L-E
N-E-W C-A-S-T-L-E
N-E-W C-A-S-T-L-E New Castle—Rah

Yea New Castle!
Oh New Castle!
N-E-W C-A-S-T-L-E Rah!

Hit Em High!
Hit Em Low!
Come On New Castle—Let's Go!
(Repeat twice)

Yea Red!
Yea Black!
Yea Smash Em Red and Black!

(Clap—Speed Gradually)
Yea New Castle!

Fight! Fight! Fight!
Ne-Ca-Hi Fight!

Ne-Ca-Hi
Ne-Ca-Hi
Ne—Ca—Hi Rah!
NE—CA—HI RAH!



HUMOR

EPITAPHS ON THE MEMBERS OF THE ANNUAL STAFF

Here lies tall John Stump,
A grave boy was he.
He bore all our cares,
Now he lies 'neath this tree.

Here lies Miss Ruth Schnebly
Of sound mind and sane;
She drove her dad's car
And entangled a train.

Here lies David Jones,
A perennial tease;
He talked all the time
And his poor tongue did freeze.

Here lies poor Rose Rice,
An intelligent mite;
But Minerva was jealous,
So dear Rose, good-night.

Here lies Ione Farver,
A victim of fate;
She rode with Ruth Schnebly
And jumped, all too late.

Here lies dear Miss Brandt,
So sweet in repose;
All her dancing partners
Did tramp on her toes.

Here lies Morgan Jones,
And oh, how he sang!
But some critics thought not—
All we heard was the bang!

Here lies Olive Wigton,
Her life was a song;
She did all the typing,
And now she is gone.

Here lies Bertha Zajac,
On a horse she did go;
But the horse didn't stop
When Bertha yelled, "Whoa!"

Here lies Ambrose Casey,
He was chased by a bear;
While trying to escape,
He rushed into its lair.

Here lies the "Professor,"
A great one to think;
While writing an epic,
He was drowned in the ink.

Here lies dear Virginia,
No more will she roam;
For she met her death,
For writing this pome.

Requiescant Pace.

:—:—o—:—:

Miss Calvin was at the bank having her pay check cashed:
Cashier: "I'm very sorry, but I'll have to give you old bills; I
hope you aren't afraid of microbes?"
Miss Calvin: "Oh, no; microbes couldn't live on my salary."

:—:—o—:—:

Stage Hand (to Miss Hartsuff): "Shall I lower the curtain? One
of the living statues has the hic-cups."

:—:—o—:—:

Miss Elliott: "Jessie, I have told you again and again not to speak
when I am speaking, but wait until I stop."

Jessie: "I've tried that already, Miss Elliott, but the trouble is
you never stop."

IT PAYS TO ADVERTISE

Mr. Bridenbaugh.....	Nature in the Raw Is Seldom Mild
George Horton.....	Keep That School Girl Complexion
Miss Galbraith.....	Best with Tests
Joe Eberhart.....	Floating Power
Lillian Richards.....	It's Dated
Martha Jane Longstreet.....	Free Squealing
Mary K. Jackson.....	As You Desire Me
Miss Calvin's Assignments.....	57 Varieties
Bettie Davis.....	Avoid the Future Shadow
Detention Slips.....	Untouched by Human Hands
(N. B.—No offense to the faculty)	
Good Notebook.....	Ask the Man Who Owns One
T. V. Kelly's Stories.....	99.44 % Pure (Bunk)

:—:—o—:—:

WHO'S HOOEY IN NE-CA-HI

Cleverest	Jack Cole
Best Looking	Charlotte Confer
Best Dressed	Robert Howe
Most Sarcastic	Ione Farver and David Jones
The Noisiest	Mary Catherine Jackson
The Most Talkative	Elizabeth Smolinski
Nicest Car	"Pete" Kariher's
The Smartest	Virginia Stone and Rex Rowland
Worst Hack	Ray Bates
Miss Modesty	Freida Cohen
Most "It"	Evelyn Brandt and Hib Reynolds
Most Dignified	Ruth Schnebly and John Stump
Most Athletic	Mary Ruha and John Teplica
Most Constant	Olive Wigton and John McClelland
Most Dramatic	Martha Jane Longstreet and Gene Brotemarkle
Clergy's Brood—	Ruth Schnebly, John Stump, Edward Blews, Adrian Heaton, Betty Joshua.

:—:—o—:—:

Sophomore: "Mummy, how do angels get their nighties on over their wings?"

:—:—o—:—:

Miss Johnston (to Morgan Jones): "Take this sentence: 'Take the cow out of this lot.' What mood?"

Morgan: "The cow."

:—:—o—:—:

First Cannibal: "The chief has hay fever."

Second Cannibal: "Serves him right; we warned him not to eat the grass widow."

THERE OUGHT TO BE A LAW AGAINST IT

1. Miss Elliott's vacation assignments.
2. Keeping notebooks up to date.
3. Mr. Gardner's speaking in Chapel.
4. Miss English's fondness for stray dogs.
5. Those familiar announcements—"Has anybody got their money for—?"
6. Opening your locker in the dark.
7. Some people's taste in automobiles—(Scoots Nelson and Ray Bates).
8. Classroom sermons by Gene Brotemarkle.
9. Teachers holding round-table discussions in the library annex.
10. Evelyn Brandt's "smiling attitude."
11. John Stump's and Ruth Schnebly's excessive dignity.
12. Chemistry teachers' fondness for experimenting with H₂S.
13. Study period in the Cafeteria, Friday, 4th period.
14. The frantic efforts of the Annual Staff to get their names in the Annual.

:—:—o—:—:

UPON ENTERING P. O. D. CLASS

There's a fear lodged in my heart,
There's a shaking in my knee;
There's a vacuum in my head
When I go to P. O. D.

When my shaking hand is raised,
High above my empty head,
There's a quaking in my voice,
And my feet feel just like lead.

When I ope my mouth to answer,
There's a lump comes in my throat;
And a bumping and a thumping
Somewhere beneath my coat.

And my answer, when 'tis given,
Is as dumb as it can be;
Oh, my little life is darkened,
But that subject, P. O. D.

—VIRGINIA STONE.

:—:—o—:—:

"Take care of your teeth," says an advertisement. We have nothing but scorn for the careless person who leaves them smiling inanely in the bathroom.

Superior Photographs

An Everlasting Gift,
a fine Photograph

made by

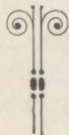

Biles Art Shop

115 E. Washington St.

Anthony's Studio

111 E. Washington St.



CONGRATULATIONS

—to the—
CLASS OF JUNE,
1933



The Studio of---

Leo P. Strizzi

June, 1933 Graduates

WE WANT
TO THANK
YOU FOR
YOUR KIND
PATRONAGE



Seavy's Studio

226 ½ E. Washington St.

CLASS OF JUNE, NINETEEN THIRTY-THREE

Clever Jack Cole
 Little Jack Sanford
 Artistic Hester Brundage
 Sweet John Komarc
 Sedate Frances Hickok

Ornamental Charlotte Confer
 Frivolous Betty Johnston

Jolly June Frank
 Urbane Jack Black
 Neat Bob Howe
 Effervescent Betty Davis

Naughty Lee Sappington
 Intelligent Thelma Dongler
 Noisy Helen Thomas
 Energetic Oliver Theophilus
 Talkative Elizabeth Smolinski
 Eloquent Margery Dewberry
 Endearing Lilyan Richards
 Nice Helen Boya

Thoughtful Olga Nahas
 Hilarious Bertha Rosen
 Inquisitive Harry Levine
 Reserved William Bumbaugh
 Teasing Betty Joshua
 Yearning Dorothea Gerlock
 Timid Jane Dabrowski
 Handsome Frank Babiarz
 Rustic Kezia Wellhausen
 Easy-going Bernard Green
 Egotistical Gene Brotemarkle

:—:—0—:—:

Want Ads

WANTED—Three-tube set by man with a mahogany finish.

:—:—0—:—:

Lee Sappington and Jack Cole were puzzling their brains to invent a new game. At last Lee said eagerly: "I know, Jack, let's see who can make the ugliest face."

"Aw, go on!" was the reply. "Look what a start you've got."

Mr. Margraff: "Can you explain wireless telegraphy to me, Sam?"

Sam McBride: "Well, if you had a very long dog, reaching from London to Liverpool, and you trod on its tail in London, it would bark in Liverpool. That's telegraphy; and wireless is precisely the same only without the dog."

Achievement

In this book your record
lives. You have let us
-- through the magic of
printing - carry your story
into the flying years . . .



Sixty years of continuous progress, serving
New Castle and the surrounding cities with
the finest work possible at the lowest cost,
plus service. We are at your call always.

MASTER PRINTERS OF HIGH SCHOOL ANNUALS

Miller, Pyle & Street

ESTABLISHED 1873

"Times have changed."

"I'll say; it used to be when a man was run down he took a tonic, now he takes an ambulance."

:—:—o—:—:

Lines to Bill Ice

Breathes there a man with soul so dead,
Who never to a cop has said,
When past the limit he has sped—
"Gee, why donchu pinch that guy ahead?"

:—:—o—:—:

Sophomore in Home Economics Class: "Oh, my, that cake is burning and I can't take it out for five minutes yet!"

:—:—o—:—:

Mr. Weide: "What can you tell me about nitrates?"

Hib Reynolds: "Well, er, they're a lot cheaper than day rates."

:—:—o—:—:

Soph: "I didn't bring an excuse for being out yesterday because Ma was too busy to write one this morning."

Miss Rhodes: "Why didn't you get your father to write one?"

Soph: "Aw, he's no good at making excuses. Ma catches him every time, and you're smarter'n Ma."

:—:—o—:—:

Student: "Say, I want to exchange this textbook."

Miss Galbraith: "Too late. You've had it a whole term."

Student: But I just found that every other page is missing."

:—:—o—:—:

Lady (to aviator): "Look at that airplane, isn't it wonderful man can actually fly like a bird?"

Aviator: "Yes Ma'am, but man can not sit on a barb-wire fence yet."

:—:—o—:—:

"Well at last I've passed Latin."

"Honestly."

"Don't be so inquisitive!"

:—:—o—:—:

Senior Miss (looking at her picture for the Annual): "This picture will not go into the Annual! I won't stand for it. It doesn't do me justice."

Editor (wearily): "You don't want justice—what you need is mercy."

:—:—o—:—:

Lady of the house: "No, we don't want no books, nor we don't want no calendars. We don't want no nothing."

Salesman: "What about a cheap grammer?"

THE VORWERK

**ENGRAVING
AND
ELECTROTYPE
COMPANY**

Specialists in the de-
signing and exe-
cution of High
School and
College Pub-
lications

CANTON, OHIO

REAL SUCCESS

There's a place in the world for everyone,
If he can but discover the place;
There's some bit of work for each one to do,
There's always a goal in life's race.

There's only one way to succeed at a task,
That's by work which is earnest, not shirked;
For the man who is found at the top of the heap
Is always the man who has worked.

Don't be a misfit in the place you may choose,
Make the best of the gifts you possess;
For the man who gives all that he has to give
Is the one who finds real happiness.

Success can't be measured in great sums of gold,
Nor measured by honor and fame;
But by the good work that anyone does,
For good work and success are the same.

—VIRGINIA STONE.

:—:—o—:—:

"What could be more sad," said Miss Griffiths, "than a man without a country?"

Margery Dewberry: "A country without a man."

:—:—o—:—:

Ruth Schnebly: "Really, I didn't hit you intentionally."

Irate Victim: "What have you got that bumper on your car for if you aren't aiming to hit someone?"

:—:—o—:—:

First little girl: "Do you believe there's a devil?"

Second little girl: "No, it's like Santa Claus—it's your father."

:—:—o—:—:

Marian Wilkinson: "Do you like Beethoven's works, Mr. Jones?"

Mr. Jones: "No; I've never visited them. What does he manufacture?"

:—:—o—:—:

Salesman: "Now I'll throw in the clutch."

Jeanette Ginsberg: "Good; I knew you'd throw in something if I waited long enough."

:—:—o—:—:

She: "It's very good of you to ask me to dance."

He: "Don't mention it; it's a charity ball."

SENIORS' DICTIONARY

1. Inflation—Chronic state of a Senior A's head.
2. Deflation—That let-down feeling on grade days.
3. Legal Tender—Admission slips.
4. Scrip—Temporary excuse.
5. Frozen Assets—Miss Kelley's tone of voice when angry.
6. Unemployment—Condition existing in a study hall on a spring afternoon.
7. Profit-sharing—Habit of getting someone else's nightwork to copy.
8. Unearned Increment—Undeserved grades.
9. Filibuster—The class bore who talks on and on when he has nothing to say.
10. Verbatim Record—That theme obviously copied from some encyclopedia.
11. Depression—Mental state the night before final exams.
12. Minimum Wage—"E."

:—:—o—:—:

THE TITLE TELLS THE TALE

1. The Turmoil—Lunch period.
2. 20,000 Years in Sing Sing—Three years of high school.
3. Sentimental Tommy—Tom Burns.
4. The Last Secrets—Grades.
5. A Friend of Caesar—Minerva.
6. The Three Musketeers—Dave Jones, Dick Doonan, John Komarc.
7. The Errand Boy—Oliver Theophilus.
8. Farewell to Arms—Miss Calvin.
9. The Efficient Life—Miss Riffer.
10. The Dove in the Eagle's Nest—A sophomore in the office.
11. In Sunny Spain—Room 106.
12. From Deep Woods to Civilization—From Sophomore to Senior.
13. Making of an American—P. O. D. Class.
14. Wit of a Duck and other Papers—Miss Galbraith's Themes.

:—:—o—:—:

Most men who lie, also swear, says Ralph Gardner, the modern Socrates. Anyhow, it's true about a man lying under an automobile."

:—:—o—:—:

Bob Howe answered an advertisement offering to send some tips on horses. He received for his dollar a card with this advice:

"Horses to follow—hearse horses;
Horses to back—hobby horses;
Horses to put something on—saw horses;
Horses to let alone—race horses."

:—:—o—:—:

Double bed wanted cheap by elderly lady with wooden head and foot, wire springs and mattress. Miss M—— S——, 1020 N—— Place.

AUTOGRAPHS

AUTOGRAPHS

FINIS





