THE Nokomian

1951

KEYSTONE JUNIOR COLLEGE
VIA
VERITAS
1868

The Nokomian

1951

The 1951 Nokomian

"With a Song in My Heart"

The class of 1951 of Keystone Junior College is proud to present the annual yearbook, THE NOKOMIAN. It is offered with the hope that it will serve as an almost unperishable historical survey of the best of our school life at Keystone. May it be a preserver of memories that never grow old.

"A Wonderful Guy"

Dedication

To William A. Brickle . . .

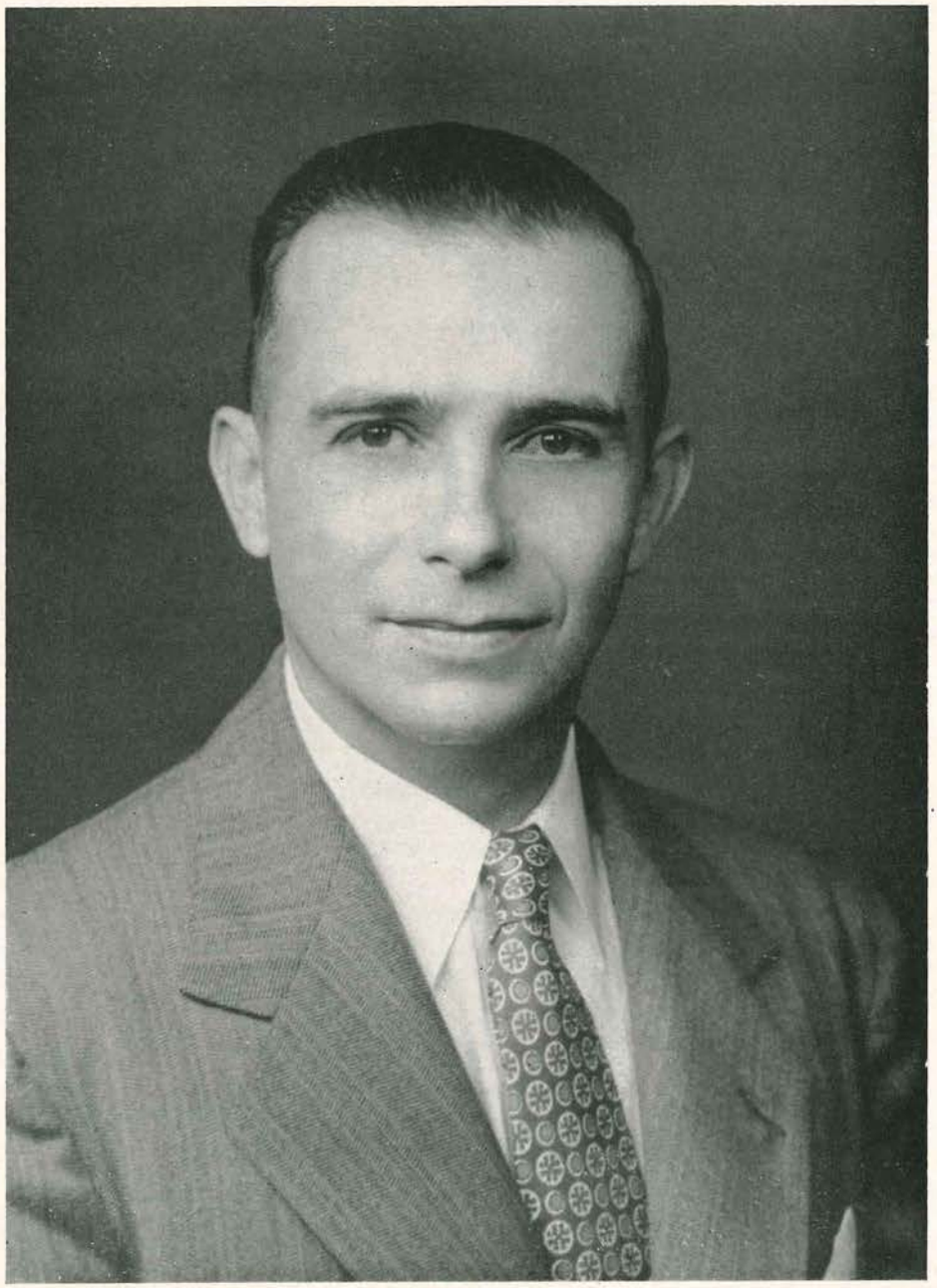

In appreciation of his unselfish efforts on behalf of our Senior Class, and his loyalty to Keystone, THE 1950 NOKOMIAN proudly dedicates this yearbook to Mr. William A. Brickel. We take this opportunity to say Thank You for your very important part in our college life.

"Bewitched, Bothered, and Bewildered"

The Staff

The Editors

Sincere appreciation is due the editors of THE 1951 NOKOMIAN.

Editor-in-chief .....Paula Herrmann
Business Manager .....William Meredith
Activities Editor .....Nancy Cocks
Sports Editor .....Norman Alpert
Art Editor .....Eleanor Locker
Photography Editor .....Lois Stein
Faculty Adviser .....Albert E. Sakavich

The Staff

It is the hope of the staff of the 1950-51 Nokomian to present to you, the students, the high spots of your college year. We hope to aid you in recalling, in the years to come, those pleasant memories that were Keystone.

It is to this end that the staff of the 1950-51 Nokomian has contributed its time and effort. So here it is—your Nokomian for 1951.

"Thanks for the Memory"

Administration

PRESIDENT BLAKE TEWKSBURY

The President

"Much sacrifice has gone into providing the education you have received at Keystone—sacrifice on your part and on the part of others. All such sacrifice is repaid one hundred fold if you go from the campus imbued with and practicing the highest standards you can achieve by measuring your values against the great ones. Our society is safe if you do this and you personally will gain immense satisfaction; further, your friends and well-wishers also will take exceeding pride, for each of you will represent a small island of sanity, wisdom, and goodness in a turbulent world."

MISS MARJORIE T. McINTOSH

Dean of Women

The Administrative Dean

S. WILLIAM DOWEY

The Advisers

All freshmen entering Keystone were assigned to an adviser who helped map his program for the coming year. Each adviser was always ready to listen to any problems which might arise for students during the year.

Tl

"Now is the Hour"

The Class of 1951

Class Officers . . .

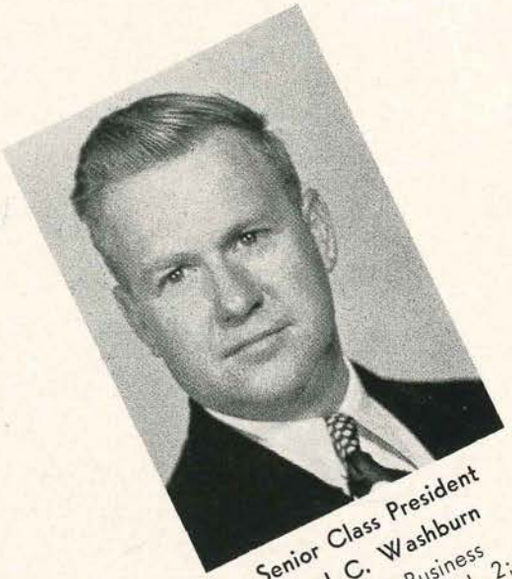

Senior Class President
Fred C. Washburn
General Business
Phi Theta Kappa 1, 2; Religious Activities Committee 2; President 2.

Senior Class Vice President
H. Roberta Jones
Liberal Arts
Glee Club 2; Masque and Harlequin 2; K.W.O. 1, 2.

Senior Class Secretary
Joan F. Hoffman
Laboratory Technology
Glee Club 1, 2; K.W.O. 1, 2; President 2; Sigma Mu Alpha 1, 2; Student Council 2.

Senior Class Treasurer
Beth Reese
Laboratory Technology
Phi Theta Kappa 1, 2; President 2; Student Council 1; Secretary 1; Glee Club 1, 2; Sigma Mu Alpha 1, 2.

Robert George Abromavage

General Business

Basketball 1, 2, 3: Co-Captain 3; Intramurals 1, 2; Budget Committee 1; Varsity K 1, 2, 3: Vice-president 2, President 3; Alpha Kappa Tau 2, 3: Executive committee; Athletic Commission 3; Phi Theta Kappa 3; Student Council 3; Senior Class President 3.

Wilmer J. Adams

Liberal Arts

Intramurals 1.

Norman Alpert

Liberal Arts

Keystonian Sports Editor 2; Intramurals 2.

August H. Asman

Engineering

Basketball 1, 2: co-captain 2; Kappa Sigma Epsilon 1, 2; Varsity K 1, 2; Intramurals 1, 2.

Richard E. Attenborough

Liberal Arts

Masque and Harlequin 1, 2; Athletic Commission 2; Phi Theta Kappa 2.

Robert J. Batyko

Engineering

Football 1; Varsity K 1, 2; Intramurals 1, 2.

Alice Belin

Liberal Arts

W. Thomas Berger

Liberal Arts

Glee Club 1; Campus Chest 2: Chairman 2.

David D. Bixby

Business Administration

Alpha Kappa Tau 2.

Jane Blau

Liberal Arts

Freshman Dance Committee 1; K.W.O. 1, 2; Masque and Harlequin 1; Intramurals 1, 2; Social Science Forum 2: Secretary-Treasurer 2; Nokomian 2; Keystonian 2.

Madeliene A. Booz

Medical Secretarial

Campus Chest 1; K.W.O. 1, 2; Orange and Blue 1; Sigma Mu Alpha 1, 2: Vice-president 1, 2; Freshman Class Secretary 1; Intramurals 1; Dormitory Council 2: Chairman 2; Thompson Hall President 2; Social Committee 2; Keystonian 2; Nokomian 2; Glee Club 2.

William J. Buckley

Mechanical Engineering

Intramurals 1, 2; J. V. Basketball 1.

Shirle Anne Burkhart

Secretarial

Orange and Blue 1, 2; Alpha Kappa Tau 1, 2; Intramurals 1, 2; K.W.O. 1, 2; Glee Club 1, 2; Phi Theta Kappa 2; Religious Activity Committee 2.

Margaret L. Carey

Business Administration

K.W.O. 1, 2; Masque and Harlequin 1, 2; Glee Club 2; Keystonian 2; Nokomian 2.

Eugene Cenitch

Engineering

Intramurals 2.

Beverly S. Chase

Accounting

Intramurals 1, 2.

Genevieve Ann Chromey

Medical Secretarial

K.W.O. 1, 2; Phi Theta Kappa 1, 2; Intramurals 1; Sigma Mu Alpha, 2.

Louis R. Cicilioni

Mechanical Engineering

Intramurals 2.

Nancy J. Cocks

Liberal Arts

Keynotes 1; K.W.O. 1; Phi Theta Kappa 2; Nokomian 2: Activities Editor 2; Keystonian 2.

Howard E. Conrad

General Business

Student Council 1; Intramurals 1, 2; Social Science Forum 2.

Robert E. Davies

Commerce and Finance

Phi Theta Kappa 1, 2; Glee Club 2.

Marion Decker

Medical Secretarial

K.W.O. 1, 2.

Norma Jean Depew

Laboratory Technology

Glee Club 1, 2: President 1; Intramurals 1, 2; Sigma Mu Alpha 1, 2; Orange and Blue 1, 2; K.W.O. 1, 2: Secretary 2; Athletic Commission 2; Nokomian 2.

Clifton D. Douglas

Business

Phi Theta Kappa 1, 2: President 2; Football 1; Baseball 1; Basketball 1, 2; Varsity K 1, 2: Vice-president 2; Athletic Commission 2.

Lillian J. Dubee

Medical Secretarial

K.W.O. 1, 2; Glee Club 1, 2; Sigma Mu Alpha 1, 2; Masque and Harlequin 2.

Eleanor T. Durdan

Medical Secretarial

K.W.O. 1, 2; Glee Club 2; Sigma Mu Alpha 1, 2; Secretary-Treasurer 2.

Alfred Ellingham

Business Administration

Camera Club 1.

William D. Evans

Meteorology

Football 1; Varsity K 1.

Basil Farbanish

Engineering

Kappa Sigma Epsilon 1, 2; Intramurals 2.

Jacob H. Faust

Engineering

Kappa Sigma Epsilon 1, 2; Nokomis Village President 1, 2; Intramurals 1, 2: Captain 1, 2.

Philip Frank

Industrial Engineering

Budget Committee 1, 2: Chairman 2; Track 1; Intramurals 1, 2.

David J. Fray

Business Administration

Alpha Kappa Tau 2; Basketball Manager 2.

Ronald H. Frear

Business Administration

Intramurals 1, 2; Alpha Kappa Tau 2; Glee Club 2.

John F. Friden

Business Administration

Glee Club 1, 2; Intramurals 1, 2; Alpha Kappa Tau 1, 2; Football 1; Track 1; Basketball 1; Keynotes 1.

Rose Marie A. Gallia

Laboratory Technology

K.W.O. 1, 2; Sigma Mu Alpha 1, 2: President 2; Phi Theta Kappa 2; Orange and Blue 1, 2; Budget Committee 1, 2: Secretary 2.

John G. Gelinas

Hotel Administration

Freshman Class President 1; Dormitory Council 1; Student Council 1; Masque and Harlequin 1: Treasurer 1.

Bette M. Grabin

Merchandising

K.W.O. 1, 2; Masque and Harlequin 1, 2; Intramurals 1; Sigma Mu Alpha 1; Glee Club 2; Alpha Kappa Tau 2; Nokomian 2.

Wilbur J. Hallstead

Science

Keystonian 2: Associate Sports Editor 2.

Edward Hartman

General Business

Freshman Class Treasurer; Intramurals 2.

Jean Hauenstein

Liberal Arts

K.W.O. 1, 2; Intramurals 1, 2; Masque and Harlequin 1; Orange and Blue 1, 2; Keystonian 2: Editor-in-chief; President of Moore Hall 2; Dormitory Council 2: Secretary 2.

Paula H. Herrmann

Nursing

Glee Club 1, 2; Phi Theta Kappa 1, 2; Intramurals 1, 2; Student Religious Organization 2; Nokomian 2: Editor-in-chief; Orange and Blue 1, 2: Secretary-Treasurer 2; Social Committee 2: Secretary.

James P. Hill

Business Administration

Intramurals 1, 2; Masque and Harlequin 1, 2.

Roy A. Hopkins

Engineering

Kappa Sigma Epsilon 2.

Mary D. Huda

Commerce and Finance

K.W.O. 1, 2; Tribunal 2; Glee Club 2; Alpha Kappa Tau 2.

Robert T. Ives, Jr.

Liberal Arts

Intramurals 1, 2; Student Council 1, 2: President 2; Track 1, 2; Co-captain 2; Campus Chest 2; Keys 2.

Arthur A. Jacobowitz

Engineering

Intramurals 2.

Barbara J. Johnson

Liberal Arts

K.W.O. 1, 2; Orange and Blue 1, 2; Glee Club 2.

Marjorie Kahn

Liberal Arts

Glee Club 1, 2; Social Science Forum 1, 2: Secretary-Treasurer 2; Orange and Blue 1, 2; Keystonian 1, 2; Literary Editor 2; Intramurals 1, 2; K.W.O. 1, 2.

Jeanne L. Kehrli

Merchandising

Masque and Harlequin 1, 2; President 2; K.W.O. 1; Social Committee 2.

Marjorie M. Kistner

Secretarial

Orange and Blue 1, 2: President 2; K.W.O. 1, 2; Alpha Kappa Tau 1, 2: Executive Board 2; Student Council 2; Athletic Commission 2.

Albert J. Kowalski
Industrial Engineering

Paul Kozak
Pre-Veterinarian

Intramurals 1, 2; J.V. Basketball 2.

Estelle W. Kuznicki
Medical Secretarial

Intramurals 1; Glee Club 1, 2; Masque and Harlequin 2.

William A. Lees, Jr.
Accounting

Intramurals 1, 2; Glee Club 2; Alpha Kappa Tau 2.

Willard H. Lewis
Electrical Engineering

Intramurals 2; Kappa Sigma Epsilon 2.

Eleanor F. Locker
Medical Secretarial

K.W.O. 1, 2; Glee Club 1, 2; Sigma Mu Alpha 1, 2; Orange and Blue 1, 2; Intramurals 1, 2; Hiking Club 2; Nokomian 2: Art Editor.

William B. Meredith
General Business

Student Council 1, 2; Intramurals 1, 2; Track 1, 2; Varsity K 2; President of Sabiston Hall 2; Nokomian 2: Business Manager; Alpha Kappa Tau 2.

William A. Metcalfe
Pre-Dental

Intramurals 1, 2; Camera Club 2; Student Council 2.

Joseph T. Mincher
Engineering

Intramurals 1, 2; Advertising Club 1.

Shirley Ann Morgan
Secretarial

Orange and Blue 1, 2; Alpha Kappa Tau 1, 2: Secretary-Treasurer 2; K.W.O. 1, 2; Intramurals 1, 2; Campus Chest 2: Secretary; Glee Club 2; Phi Theta Kappa 2.

Joan Myers

Medical Secretarial

Glee Club 1: Secretary; Sigma Mu Alpha 1, 2; Keystonian 2: Circulation Manager.

Albert Negvesky

Liberal Arts

Masque and Harlequin 1, 2; Camera Club 1.

Rene C. Nobel

Business Administration

Football Manager 1; Intramurals 1, 2.

Victor Bruce Parizo

Liberal Arts

Masque and Harlequin 1, 2: President 2; Nokomian 2; Intramurals 2; Keystonian 2.

Thomas K. Parsons

Business Administration

Intramurals 1; Alpha Kappa Tau 2.

Martha Petrus

Liberal Arts

K.W.O. 1, 2; Masque and Harlequin 1, 2; Intramurals 1, 2; Keystonian 2: Women's Editor.

Mary F. Riccardella

Medical Secretarial

Glee Club 1, 2; K.W.O. 1, 2; Sigma Mu Alpha 2.

Ellis F. Riebel

Liberal Arts

Football 1; Varsity K 1, 2; Intramurals 2.

Eugene A. Robinson

Business Administration

Basketball 1, 2; Varsity K 1, 2: Secretary 2; Alpha Kappa Tau 2.

John Roginsky

Liberal Arts

Intramurals 2.

Lois A. Rosenbluth

Liberal Arts

Masque and Harlequin 1; Phi Theta Kappa 1, 2; Intramurals 1, 2; K.W.O. 1, 2; Student Religious Association 2; Dorm Council 2; Moore Hall Social Chairman 2.

John William Saadi

Accounting

Phi Theta Kappa 1, 2; Basketball 1, 2; Alpha Kappa Tau 1, 2: Executive Committee 2; Intramurals 1, 2.

Albert E. Scarlett

Business Administration

Football 1; Intramurals 1, 2; Kappa Sigma Epsilon 1; Varsity K 1, 2; Track 1, 2; Student Council 2; Alpha Kappa Tau 2; Nokomian 2.

Samuel Schuler

Engineering

Football 1; Intramurals 1, 2; Varsity K 1, 2: Treasurer 2; Athletic Commission 2.

Alex T. Shalkey

Engineering

Basketball 1; Baseball 1; Phi Theta Kappa 1, 2; Intramurals 1, 2; Keys 2; Kappa Sigma Epsilon 2: President.

Hayden J. Shaw

General Business

Track 1, 2: Co-captain 2; Intramurals 1, 2; Alpha Kappa Tau 2; Basketball 2.

James Shevlin

Commerce and Finance

Intramurals 1, 2; J.V. Basketball 2.

Bernard Showanes

Accounting

Football 1; Baseball 1; Intramurals 1, 2.

George Sokolowsky

Commerce and Finance

Baseball 1.

Daniel J. Spalluto

Engineering

Kappa Sigma Epsilon 2: Treasurer.

Herbert J. Spencer

Science

Intramurals 2; President of Cottage 2.

Lois H. Stein

Liberal Arts

Intramurals 1, 2; K.W.O. 1, 2; Masque and Harlequin 1; Nokomian 2: Photography Editor.

Robert Stephens

General Business

Masque and Harlequin 1, 2; Keystonian 1; Glee Club 1, 2: President-Student Director 2; Alpha Kappa Tau 2; Religious Activities 2: Executive Committee.

Jack H. Stump

Engineering

Kappa Sigma Epsilon 2.

Daniel W. Swallow

Accounting

Alpha Kappa Tau 1, 2; Athletic Commission 1, 2: Secretary 2; Basketball 1, 2; Intramurals 1.

L. Esther Taylor

Laboratory Technology

Phi Theta Kappa 1; Sigma Mu Alpha 1, 2; Glee Club 1, 2; Orange and Blue 1, 2; K.W.O. 1, 2; Masque and Harlequin 1; Intramurals 1, 2; Budget Committee 2; Nokomian 2.

Betty M. Telford

Laboratory Technology

Sigma Mu Alpha 1, 2; Phi Theta Kappa 1, 2: Treasurer 2; K.W.O. 1, 2; Student Budget Committee 1, 2; Campus Chest 2.

Martha Tellep

Medical Secretarial

K.W.O. 1, 2; Sigma Mu Alpha 1, 2.

David Tellep

Electrical Engineering

Adrian Sung-Chi Tse

Business Administration

Intramurals 1, 2; Camera Club 1; Business Club 1, 2.

John G. Turonis
Engineering
Intramurals 1, 2.

David Warga
General Business
Alpha Kappa Tau 2.

Phyllis Warner
General Business
Alpha Kappa Tau 2: Executive Board; K.W.O. 2; Intramurals 2.

Audrey Weber
Liberal Arts
K.W.O. 1, 2; Glee Club 2; Phi Theta Kappa 2; Intramurals 2.

Gerald W. White
Mechanical Engineering
Phi Theta Kappa 1, 2; Kappa Sigma Epsilon 1, 2.

Wade T. Whitney
Business Administration
Keystonian 2.

Albert W. Wild
Mechanical Engineering
Kappa Sigma Epsilon 1, 2; Photography Club 1; Social Committee 2: Chairman 2.

Lawrence G. Williams
Business Administration
Football 1; Varsity K 1, 2; Glee Club 1, 2; Intramurals 2.

David L. Young
Liberal Arts
Track 1, 2; Intramurals 1, 2; Vice-president Freshman Class 1; Student Council 2; Basketball 2.

Joseph V. Yonushka
Electrical Engineering
Phi Theta Kappa 1, 2; Kappa Sigma Epsilon 1, 2.

Ted Yuhas

Pre-Veterinarian

Intramurals 1, 2.

C. Gloria M. Zazzera

Liberal Arts

K.W.O. 1, 2; Orange and Blue 1, 2; Keystonian 1, 2; Intramurals 1, 2; Glee Club 2; Nokomian 2.

Gretchen E. Zeidler

Merchandising

K.W.O. 1, 2; Social Committee 1; Masque and Harlequin 1, 2; Glee Club 2; Alpha Kappa Tau 2; Nokomian 2.

CAPWELL
SCIENCE HALL

"That's Where I Came In"

The Freshmen

Keystonians, 1952 Variety . . .

Elected to head the freshman class this fall were Stephen Zajac, president; Frank Illuzzi, vice-president; Betty Conahey, secretary; and Gardner Van Scoyoc, treasurer.

The Class

Each September brings with it a new group of freshmen, and 1950 was no exception.

Hazing, class elections, orientations were all part of a new program for the frosh. And June found them seasoned Keystonians, ready to usher in a new frosh class next September.

Hazing Days

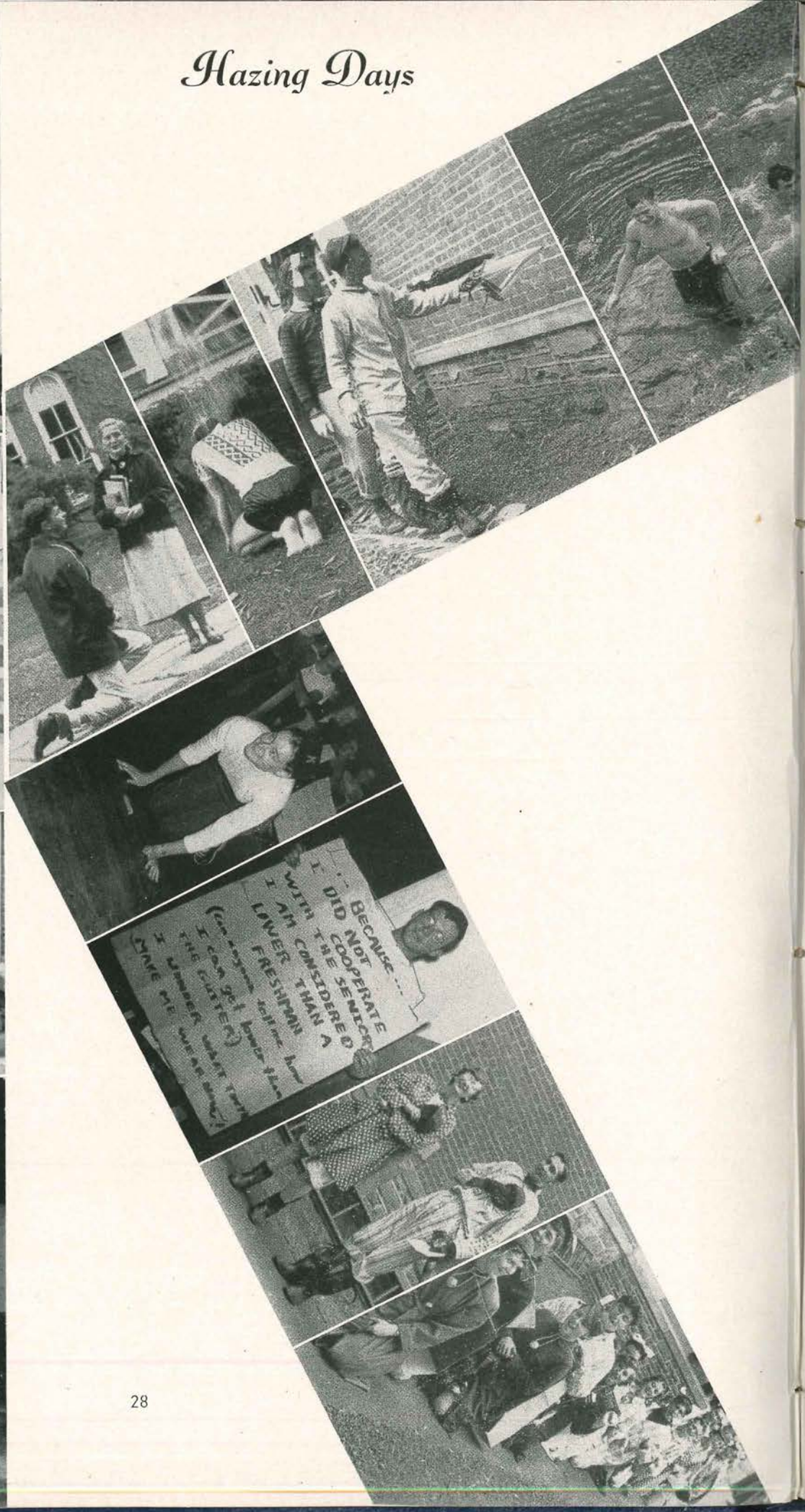
... BECAUSE ...
I DID NOT
COOPERATE
WITH THE SENIORS
I AM CONSIDERED
LOWER THAN A
FRESHMAN

"Isn't It Kinda Fun?"

Activities

Student Council

Through the Student Council, elected government of the student body, suggestions and difficulties are brought to the attention of the administration. It is the Council which provides that important link between faculty and students.

Budget Committee

Each year the money obtained from student activity fees is allocated the various school organizations through the Budget Committee. The Committee is formed under Student Council leadership and is made up of seniors and freshmen.

Tribunal

It is the Tribunal which makes rules and passes judgment on freshmen during hazing week. Under the leadership of Hayden Shaw, the board enjoyed its usual popularity with the frosh this September.

Campus Chest

The Campus Chest is created each year to raise money for Student Council approved organizations. Five groups benefitted from the 1950 Drive.

Athletic Commission

The Athletic Commission is the group which has charge of all athletic events occurring on campus. It assists in the settling of disputes rising within intramurals and with the admission to athletic events, as well as scheduling.

Inter-Dorm Council

Composed of all dorm officers and living center representatives, the Inter-Dorm Council provides aid in settling personal problems which may arise. It also is the sponsor of social functions for the boarding students.

Phi Theta Kappa

The Delta Mu Chapter of Phi Theta Kappa is Keystone's leading honorary society. For membership, the maintainance of a 'B' average or over is required.

Varsity K

Varsity K is an honor society for men holding varsity letters. It also requires high personal conduct and sportsmanship of its members.

Sigma Mu Alpha

Sigma Mu Alpha is Keystone's society for medical secretaries and laboratory technicians. The group holds regular meetings during the year and also holds an annual initiation of new members.

Orange and Blue

Orange and Blue is an organization for those women participating in at least two major sports, or one major and two minor sports. Those sports included are basketball, volleyball, tennis, softball, ping pong, and hockey.

K. W. O.

Keystone Women's Organization is composed of all college women. Each year it sponsors a Big-Little Sister picnic as well as a Christmas tea and one or more formal dances.

Hiking Club

Newly organized, the Hiking Club is maintained for those students interested in this activity. Under the guidance of Mr. and Mrs. Donald H. Doud, the club participated in several Sunday hikes during the 1950-51 year.

Keytsonian Staff

THE KEYSTONIAN is the offcial student publication, appearing every other week.

The staff and reporters of THE KEYSTONIAN, under the advisorship of Mr. Albert E. Sakavich, supplied the students with sports news, events, and features of the year.

Keystonian Editors

Masque and Harlequin

Masque and Harlequin, Keystone's drama society was this year under the direction of Miss Millicent Howells. In line with its purpose of creating dramatic and directing skill, the club presented several plays during the year.

Alpha Kappa Tau

Alpha Kappa Tau, Keystone's business organization was this year headed by the executive board. Regular meetings and scheduled speakers made up the society's program.

Social Science Forum

The Social Science Forum is designed to enable its members to obtain a wide view point on national and international affairs, and their effects upon the student. Mr. Robert Levillain was faculty adviser to the group.

Keys

Keys, men's honorary society, lists as its membership requirements a high scholastic record, active participation in campus activities, and qualities of reliability and leadership.

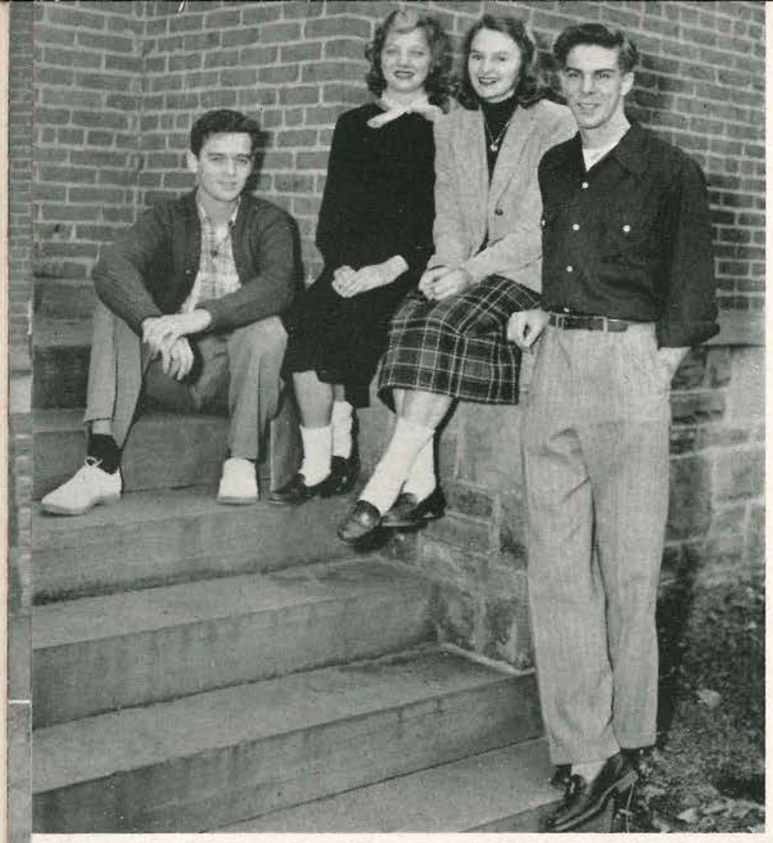

Social Committee

Chairman for the 1950-51 Social Committee was Albert Wild. The Committee sponsors social affairs for the entire student body throughout the year.

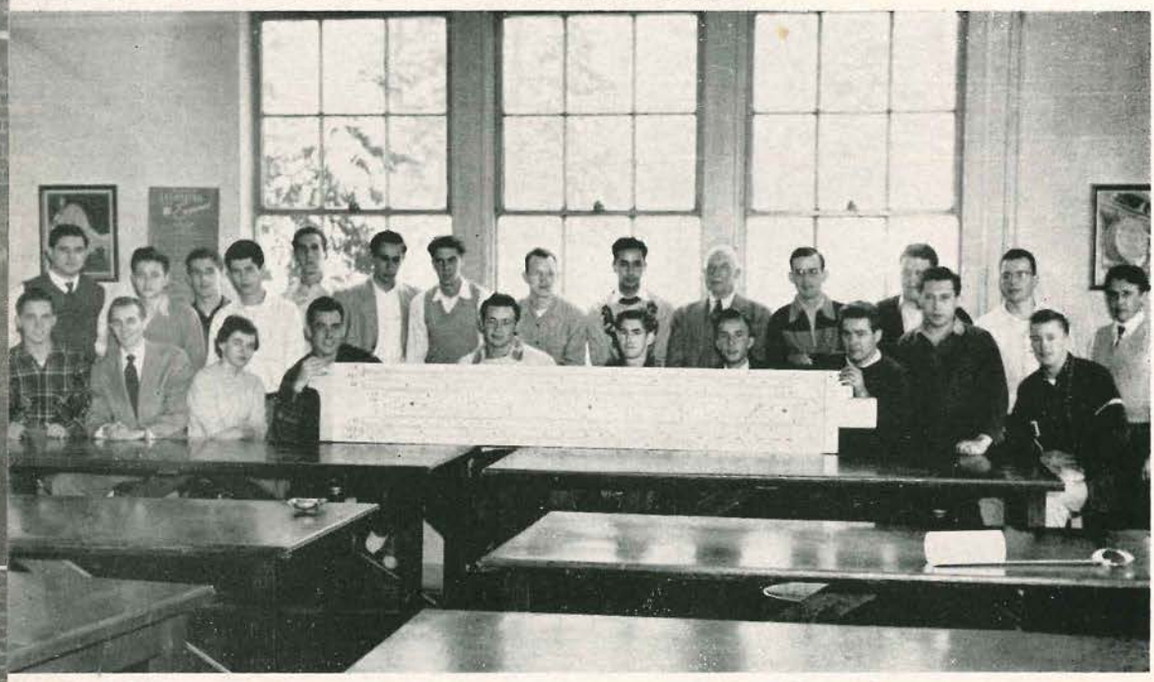

Kappa Sigma Epsilon

Keystone's engineering society.

Choral Society

Keystone's Choral Society was under the direction of Robert Stephens.

"Everything Depends on You"

Staff Snaps

The Secretaries

Secretaries at the College included Miss Anna Johns, Miss Marion Brown, Mrs. Elmer Deininger, Miss Mary Van Nort, and Miss Dolores Gardener.

The Librarian

Mrs. Charles T. Oswald

Sam and Margaret

The Bus Drivers

Ivor James and Robert Mack, Jr.

The Kitchen Crew

College Hall for Women . . .

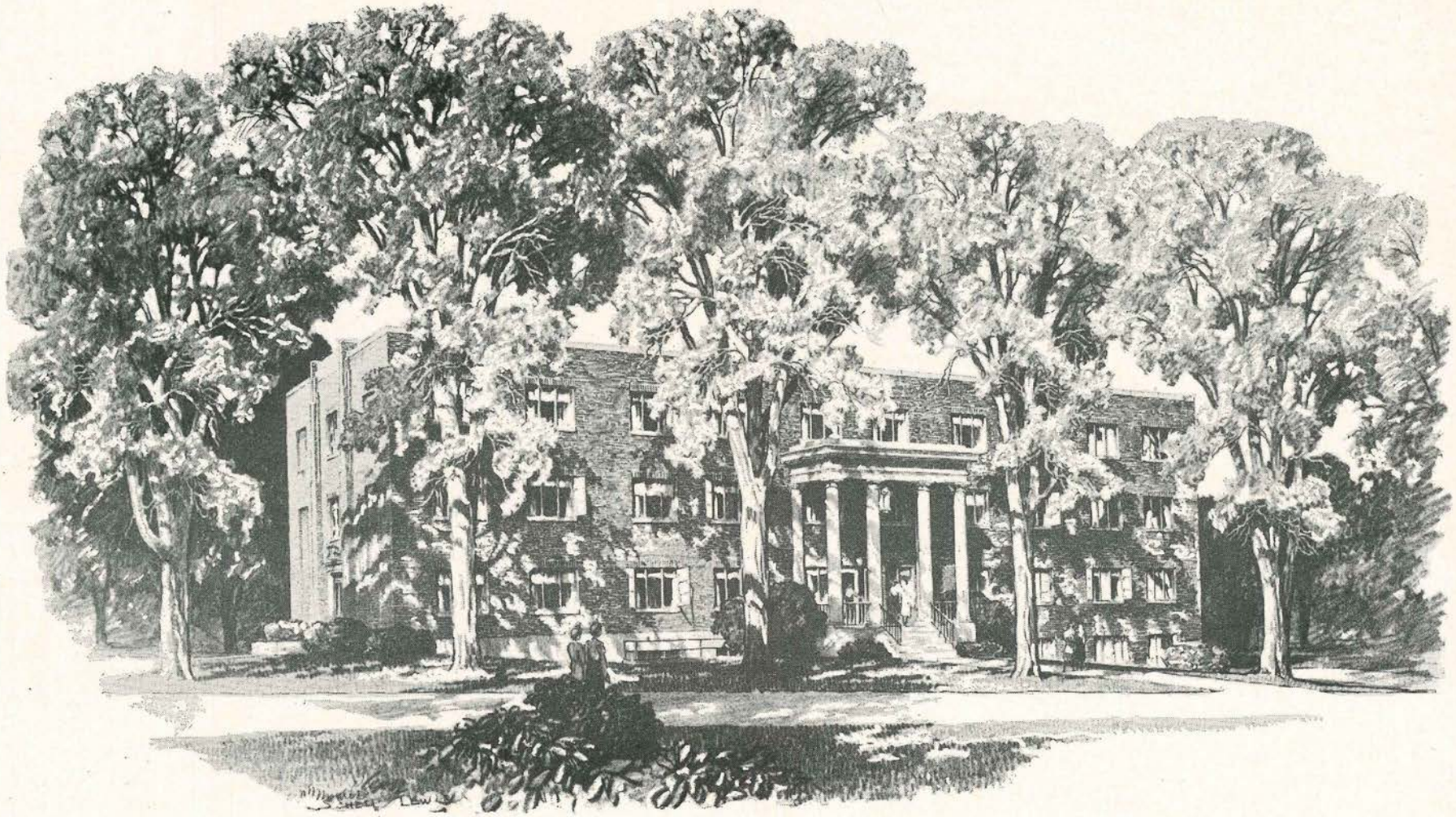

College Hall, a new dormitory for women, is located toward the back of the campus in a pleasant setting. A row of elms stands in front of the structure. The dormitory will house 45 women, and will also include a housemother's apartment, a reception room at the main entrance, and a large pine-paneled playroom.

"Stouthearted Men"

Athletics

Basketball . . .

The Coach
JOHN L. FRANKLIN

The 1950-51 season, which started out in a fine way, turned out to be the most disastrous in Little Giant history. Before the season had gotten well underway, the squad was crippled by the loss of most of its first-string, including Co-Capt. Abromavage, who graduated; Clif Douglas, who transferred to the University of Vermont; Carl Otley, and Bill Saadi.

In the first game of the season, against an all-star Alumni squad, the Giants squeezed out a victory over the former Keystonians only because the ol' grads were out of condition. The score was 47-44.

The Giants made up for their inadequate showing against the grads, by running the Harpur College Jay Vees into the hardwood by a score of 81-34. The Giants took the lead early in the game and Harpur never did get close enough for even a whiff of victory.

Keystone bowed for the first time against the York Junior College Flying Dutchmen, 54-47. The Pennsylvania Junior College Athletic Association defending champs had set-shot artists, with built-in gun sights, it seemed, who managed to sink basket after basket from outside the Little Giants' zone of defense. Keystone switched to a man-to-man defense in the fourth quarter, but it was too late to be effective.

The Cage Squad First row, left to right: Curran, Robinson, Co-Capt. Abromavage, Douglas, Co-Capt. Asman, Saadi, Darling.

Second row, left to right: Frear, Shalkey, Illuzzi, Swallow, Otley, Rowlands, Coach Franklin.

Basketball . . .

The Keystone cagers racked up their only two PJCAA wins of the season against Pottsville Undergraduate Center and Hazleton Undergraduate Center. A 57-45 victory was noted on the books against Pottsville, as Otley and Robinson teamed up to score 30 of the tallies. A delayed-action scoring bomb dropped the Hazletonians 63-56. After the last period ended in a 55-55 deadlock, the Giants pulled the chestnuts out of the fire in an overtime stanza. In between the two victories, the cagers sandwiched a loss to Susquehanna University, 55-46. The Little Giants trailed at halftime, and lost the game in spite of a second-half splurge.

The Hazleton victory marked the turning point in Little Giant fortunes. For, from that point on, the record shows nothing but a series of heart-breaking losses. The Keystonians must be awarded an "A" for effort, but Lady Luck always seemed to be sitting on the opponent's bench.

The fall of the Giants was first accomplished by a Harpur College Jay Vee squad, the first of the Davids that the Keystone Goliaths met for the rest of the season. Harpur managed to pound out a victory over Keystone by a 59-47 score. Keystone especially missed the able ball-handling of Robinson, who was sidelined with an injured leg.

Pottsville Undergraduate Center, beaten earlier in the season, was the next to claim Keystone as a victim. The final tally was 63-41.

Bucknell University Frosh scored over the Keystonians, 67-49. Wyoming Sem, Keystone's arch-rivals, were the next to win, 83-44.

The freshmen from the University of Scranton extended Keystone's losing streak to five games, 48-38. The game became one-sided when a second-period lead, gained by the Royals, was never overcome by Keystone.

The Kings College Frosh were the next to be crowned victors over Keystone, by a 53-48 tally, in spite of the 13 points garnered by Dan Swallow, Keystone's giant pivotman.

York Junior College again proved their mastery over the Keystonians by a 56-40 score, for Keystone's seventh straight loss. Nothing that Keystone was able to do seemed to be sufficient to clip the wings of the Flying Dutchmen.

Hazleton repaid Keystone for the Giants' previous victory over the Undergraduate Center, when they next met, by a 73-54 score.

Another loss inflicted on the Keystonians was by the University of Scranton Frosh, in their return game. Once again Keystone fell, 54-40.

The Giants, groggy from their losing streak, recovered enough to give Wyoming Seminary a stiff battle in their return game. The game, hotly-contested all the way, was clinched by Sem only in the final minutes, 54-46.

Binghamton Tech proved to be superior to Keystone in a one-sided battle that saw the Little Giants bow, 63-41.

A rather rough game against Johnstown Undergraduate Center, that saw three Keystone players foul out in the final minutes of play, ended with a Johnstown victory, 73-64.

In the final game of the season, Keystone lost to the Kings College Frosh, 61-53. The battle see-sawed back and forth for three stanzas, but a King's scoring spree in the fourth period put the game on ice.

Bouquets are due the femme cheerleaders, captained by Betty Conahey, and including Margaret Thomas, Joan Cooke, Barbara Weiss, and Dorothy Ferranti.

The Co-Captains

Robert G. Abromavage
and
August H. Asman

Basketball . . .

SCORES

1950-51 Season

	KJC	OPP.
Alumni	47	44
Harpur College Jay Vees	81	34
York Junior College	47	54
Pottsville Center	57	45
Susquehanna University	46	55
Hazleton Undergraduate Center	63	56
Harpur College Jay Vees	47	59
Pottsville Undergraduate Center	41	63
Bucknell University Frosh	49	67
Wyoming Seminary	44	83
University of Scranton Frosh	38	48
Kings College Frosh	48	53
York Junior College	40	56
Hazleton Undergraduate Center	54	73
University of Scranton Frosh	40	54
Wyoming Seminary	46	54
Binghamton Tech	41	65
Johnstown Undergraduate Center	64	73
Kings College Frosh	53	61

Basketball . . .

INDIVIDUAL SCORES

Player	Games	Points
Frank Illuzzi	19	225
Eugene Robinson	17	172
Daniel Swallow	19	118
August Asman	18	85
Hayden Shaw	16	74
Carl Otley	10	66
Douglas Rowlands	19	51
Robert Abromavage	7	51
Clifton Douglas	6	39
William Saadi	5	25
Curtis James	11	18
James Shevlin	5	5
Orlando Notari	3	5
Roy Darling	7	4
Alex Shalkey	2	4

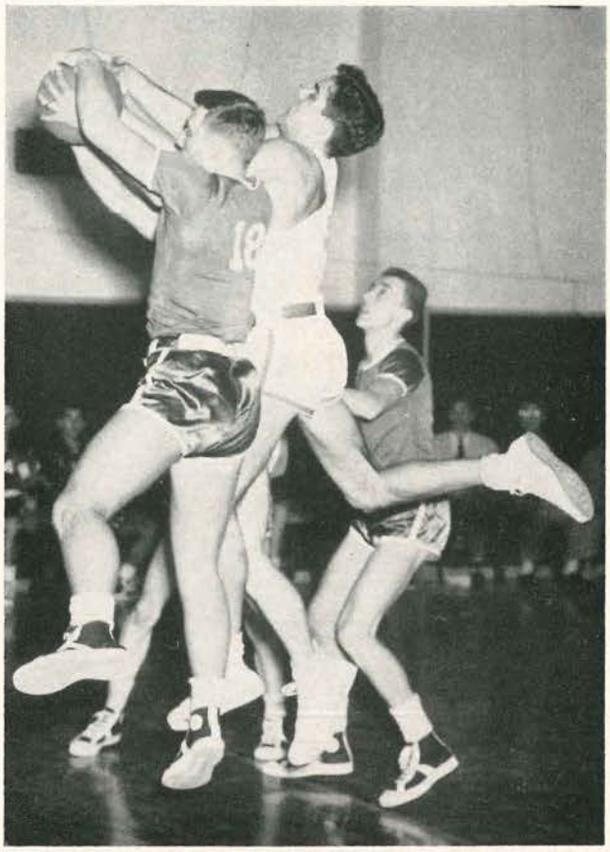

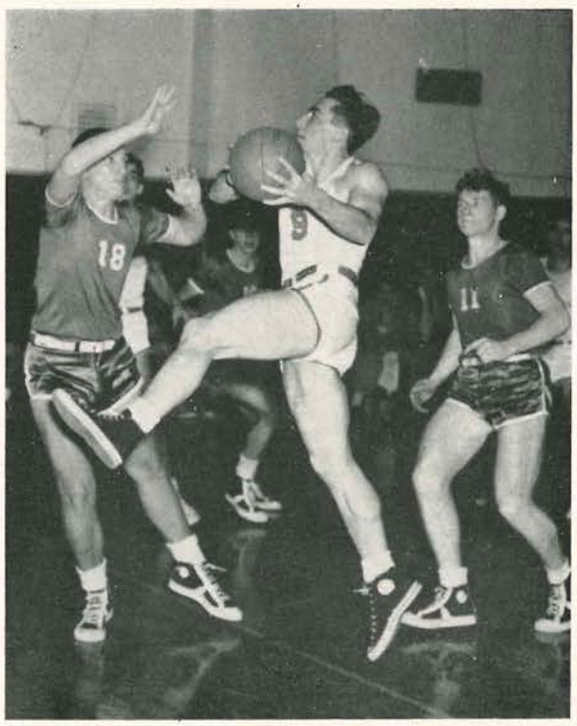

Basketball . . .

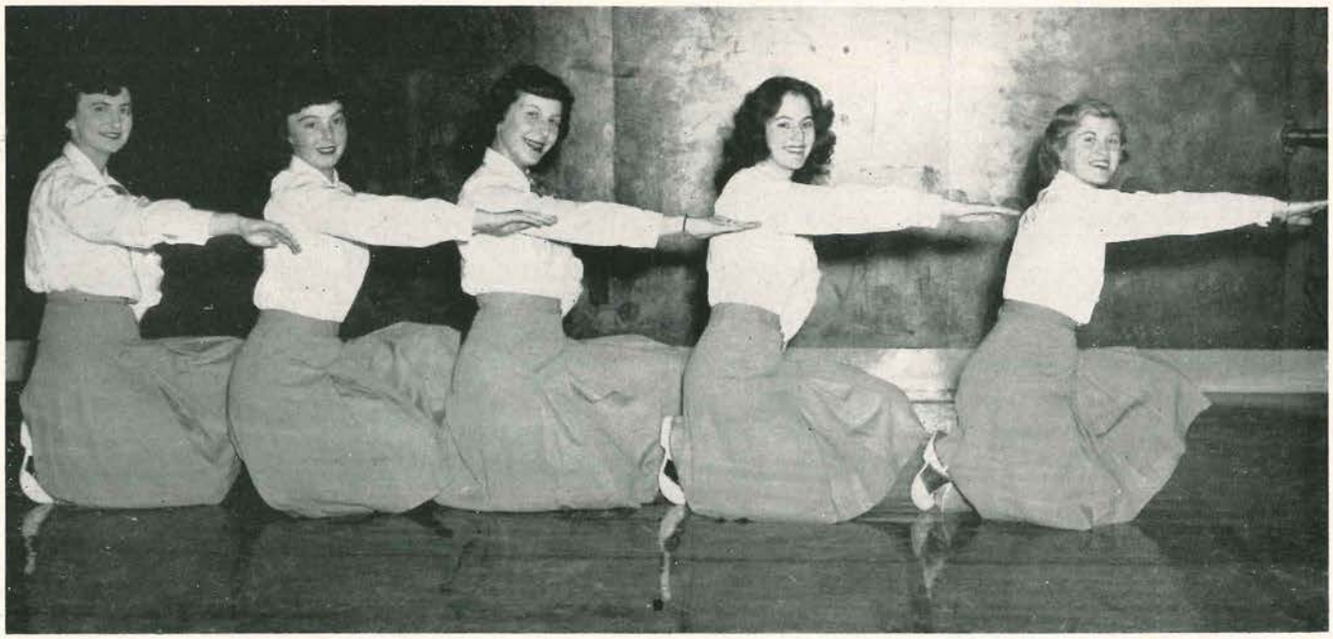

The Cheerleaders

"Take It Away!"

The Class Will

The Class Will

We, the class of 1951, while probably being of a quite unsound mind and body (due to courses in psychology and physical education), but still of a spirit of generosity, do hereby proclaim this document to be our Last Will and Testament.

The Thompson girls bequeath their diaries, containing detailed information of their jaunts to Charlie's to their younger dorm-mates, so that said dorm-mates might have adequate material to further the Great Keystone Inquisition of 1952.

Herbert Spencer, the lone Senior at the Cottage, leaves quite willingly to his confreres his notes on quantitative analysis, as well as his unlightable cigarette lighter, both of which might later be used for constructive or destructive purposes as they see fit.

Moore Hall's Seniors reluctantly part with that magical deck of cards which they used quite effectively to ensnare the male boarding students in the lounge after supper, and bequeath it to their "Little Sisters," with the hope that they will be as successful with it as their predecessors.

Those fascinating Bohemians who take their bread and water to the world-reknowned quadrangle, vulgarly termed the Nokomis Village, do sorrowfully and with overwhelming grief, leave the white heat of their ultra-modern apartments to the Eskimos.

The chronic patients of Mrs. Price R.N., in Sabiston Hall, bequeath their white Varsity K sweaters to the underclassmen residing in the said establishment, which, together with the close proximity to Thompson Hall, may be used to great advantage.

The Day Hops do at this point very joyfully grant their daily excursions on the school bus to future stomach ulcer sufferers.

The living center students would like to leave their glorious independence and nourishing food to all of next year's students, if it could be arranged by the Administration.

Esther Taylor and Margie Kistner leave to all of next year's steady couples the keys to the coat room and the conference room in Moore Hall, to be used for important purposes, as well as for un-important ones such as hanging up coats and holding conferences.

The Class Will

(Continued)

The Engineers gladly give away their required course in world literature, which was intended to educate them in the finer things of life, as well as the crib notes which they so diligently inscribed on their slide rule cases, to all young and struggling haunters of Capwell Hall.

"Uncle Andy's" economics and government students donate these courses to any aspiring Secretary of State, who might be able to use them to better understand the world and its workings. Also, the same instructor's former American history students leave him the causes of the Civil War, which he might use in future years to plague future students.

Les etudiants de francais of Mrs. Levillain gladly bestow all French nasal sounds to all hayfever sufferers.

The students in comparative anatomy gladly leave their dissected cat guts for use either in re-stringing tennis racquets, or for putting them in some terrified freshman girl's bed.

The class of 1951 leaves the clock in Harris Hall to anyone who wants to fiddle with it, excluding Mr. Dowey.

The Seniors in Orange and Blue bequeath their muscles to all the anemic freshmen so that they might be able to beat the "Graybeards" in volleyball.

The basketball team just leaves.

Mr. Oister's math students leave him a good alarm clock so that Mr. Anderson will be able to start his classes five minutes before the period is supposed to start. If an alarm clock is too subtle, they are keeping a time bomb in reserve.

The editor-in-chief of The 1951 Nokomian thankfully pawns off a big chore to the editor-in-chief of The 1952 Nokomian, whoever that unlucky person happens to be. (P.S. It's been real!)

Finally, we, the class of 1951, want to leave our very best wishes to the class of 1952 in hopes that they will have as wonderful a Senior year as we've had here at Keystone.

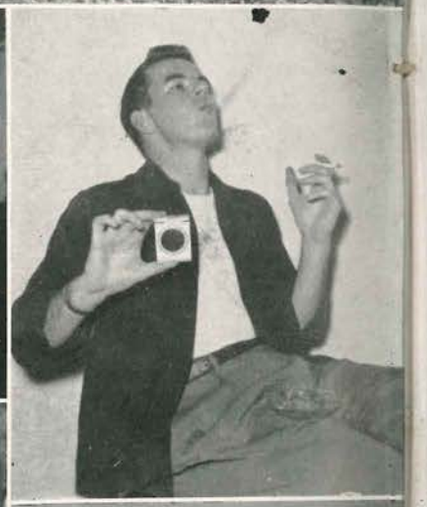

SHAWS
REMAINS

"What'll I Do?"

The Class Prophecy

The Class Prophecy

One starry spring evening I was sitting under a stately oak tree by the Nokomis, intently meditating upon my assignment in Astrology 605. Now and then I perused, by flashlight, my little up-to-date 1500 page textbook written by Nostradamus around 1550 A. D. My eye caught one of the topics in bold face which startled me out of my meditation. "How To Read Your Future In the Stars"—page 1059, it read. "Ah," thought I, "why not try a little field work in this course? Learning can be fun, so they say." With that I shifted my anatomy to a more comfortable position, leaned my head back against the tree, and started star gazing.

"Lotta stars," I mused intelligently. Since I was getting only a D- in the course from my instructor, I was about to give up the attempt, when all at once I saw a strange sight in the heavens. There I saw Lois Rosenbluth, a famous interior decorator, remodeling the State Prison, for which she is the consulting sociologist. In came Bert Spencer in a lovely black and white horizontal striped suit, murmuring, "It's been a long, long time." He, incidentally, had been convicted of arson when they caught him burning down the Cottage at K.J.C. "Well," I thought to myself, "now we're getting somewhere."

I glanced over to the southside of the heavens and discovered some very interesting forecasts. There was Paula Herrmann, superintendent of nurses at the Columbia-Presbyterian Hospital in New York, in consultation with Esther Taylor, the renowned Head Laboratory Technician at the Robert Packer Hospital in Sayre, Pa., trying to analyze the symptoms of maestro Bob Stephens, who had succeeded Fred Waring, and had just fractured his skull by breaking a baton over it while conducting a rather poor choral rehearsal of the Pennsylvanians. Among the members of the Pennsylvanians were Audrey Weber and Shirley Morgan, soprano; Roberta Jones, alto; Ronnie (Horace) Frear and Margie Kahn, tenor; and Ed Scarlett, Bill Lees and Bob Davies, bass, who were tapped immediately following their debut as warblers in the Keystone Choral Society.

I also got a preview of the 1960 Olympic Games, to be held in Lower Slobovia. Shirle Burkhart, Norma Depew and Rose Marie Gallia led the United States to victory by their brilliant performances on the basket ball court. Miss Gallia, a guard, was exceptionally outstanding by scoring 25 points from the half court line. Other members of the team included "Jazz" Robinson, Bob Abromavage, Danny Swallow and Gus Asman. Jean Hauenstein, Jane Blau, and Lois Stein assisted the team greatly by keeping the benches warm for the players. There as reporters of the game for the New York Times and the Police Gazette were Martha Petrus and Gloria Zazzera, two very capable journalists of national repute. Miss Zazzera recorded how they played, while Miss Petrus described what they wore.

A galaxy of the brightest stars seemed particularly interesting. Upon further investigation I knew that the world of the future would be a world of ease. Two eminent electrical engineers, Jake Faust and Roy Hopkins, had invented an electric bartender. This device not only conveys the desired beverage to the customer, uncaps it, pours it if desired, but also acts as a top-notch shuffleboard partner if one is needed. (Man, I was born too early!) Three other brothers of the engineering profession, Alex Shalkey, Phil Frank, and Bill Buckley, stated that it revolutionized the art of leisure.

Politics were well represented up there in the midnight blue, too. Bob Ives and Fred Washburn were running on a fifth party ticket for Commissar and Vice-Commissar, the main plank in their carpetless platform advocating equal rights for campus pooches in the Student Council representation. Ed Hartman, Bud Chase and Howie Conrad were excellent campaign managers for the candidates.

Speaking of bodies, my mind darted to another group of stars, and I noted that Mitzi Booz and Margie Kistner had both been chosen as Grandmother America in the semi-annual contest held at Coney Island. They seem to still be true to form as always. Also at Coney Island there was a hot dog stand with Eleanor Locker as proprietor. The main feature of this hot dog stand was not hot dogs at all, but delicious hot coffee. She sold it at three cents a cup, so she wouldn't go broke buying her own coffee. Around the stand were lots of easy chairs, because El knows that people love to drink their coffee slowly and leisurely. Three of her best customers were Larry Williams, Bernie Showanes, and Tom (Shadow) Parsons, who had become ardent java drinkers after the Great Keystone Inquisition of 1951.

The Class Prophecy

(Continued)

Over in a comparatively sparsely star-populated area I caught a glimpse of a very promising future for two of Keystone's finest, Paul Kozak and Ted Yuhas. They had set up a very successful practice as veterinarians at one of Kentucky's finest thoroughbred stables. Bill Metcalfe, who was always used to getting everything straight from the horse's mouth, was also employed as a dentist at the same establishment. Stable boy at the farm was Dave Bixby.

Among the most sparkling of constellations, due perhaps to a little diamond, I noticed that Barbara Johnson, now Barbara Campbell, was busily engaged in the wonderful drudgery called housewifery. Said Barbara, "I owe all my success and happiness to the Ford Motor Company." Doing the billboard advertising for this company and for the makers of Purr-fect Cat Food, were Bruce Parizo and Dave Young, whose artistic abilities finally paid off.

Joan Hoffman, now the outstanding pollster in the nation, had just completed a survey on the analysis of personality on the components of the individual's breath. To assist her in this endeavor, the invaluable services of technicians Beth Reese and Betty Telford in qualitative and quantitative analyses were employed. Said Joan, "Onions indicate self-assurance and conceit, while peppermint indicates one has been drinking and doesn't want his wife to know." Several of those interviewed included Jimmy Shevlin, noted pianist for the Police Station Three Plus Nine, Norm Alpert of "Can You Stop This?" fame, George Sokolowsky, reknowned critic of ancient Greek literature, and Jack Gelinas, successor to Arthur Murray.

A particularly significant shooting star showed clearly that the team of Jimmy Hill and Wade Whitney would eventually surpass that of Rodgers and Hammerstein in turning out hit tunes of the future. With Whitney writing the lyrics, and Hill composing and arranging the tunes, such Broadway smash hits as "Nebraska," "Squeeze Me, Katherine," and "Susie Grab Your Winchester," have already thrilled audiences from coast to coast. Peggy Carey, Bette Grabin, Al Negvesky, and Dick Attenborough, the stars of these shows, added much to their popularity. After record runs as Broadway hits, these shows were made into movies and thrilled even larger audiences in the Berger and Ellingham chain of theaters, which had top priority on the releases.

The hand of justice will continue to triumph, so say the stars. Several distinguished jurists have taken important positions in the juvenile tribunal system. Justice Hayden Shaw and associates Bill Meredith, Bill Saadi, Mary Huda and Gretchen Zeidler, have taken it seriously upon their shoulders to condemn a child as guilty until he is proven innocent, and to exact capital punishment, or its equivalent, that of pushing a peanut with one's nose down Wyoming Avenue, in all cases of disobedience, except that of being caught at Charlie's, in which case, the prisoner is acquitted and made an honorary member of the Tribunal.

A comet whizzed by and I discovered that a new sorority of medical secretaries called Mu Epsilon Nu, or MEN for short, had become a national organization under the leadership of prexy Estelle Kuznicki and veep Marion Decker. Other charter members included Martha Tellep, Joan Myers, Eleanor Durdan, Gene Chromey, Lil Dubee, and Mary Riccardella. The requirements for this organization is the ability to sit on the boss' lap, take his pulse, and take dictation all at the same time. Said these young ladies, "We have the training at Keystone to thank for our success."

Oh, wonder of wonders! I saw the campus of K.J.C. more beautiful than even Penn State's, due to the generosity of former alumni engineers, Willard Lewis, Gerry White, John Turonis, and Joe Yonushka, who had contributed their excellent knowledge and skill gratis for a $66 million campus project, which included a swimming pool and a bowling alley. This project would not have been possible except for the hard and exacting work of foremen Arthur Jacobowitz, Louis Cicilioni, and Albert Kowalski, and their laborers, Eugene Cenitch, Jack Stump, and Bob Batyko.

I was just about to continue my journey through the future when I felt a tap on my left scapula, and heard a very familiar voice sing out, "Hallooo! Back campus after dark again, eh?"

Oh well, what's another campus in a coed's life?

PUDGE -- *by Bruce . . .*

— Double Button!! Double Button!! AAggh —

Now why was I running away from HER?

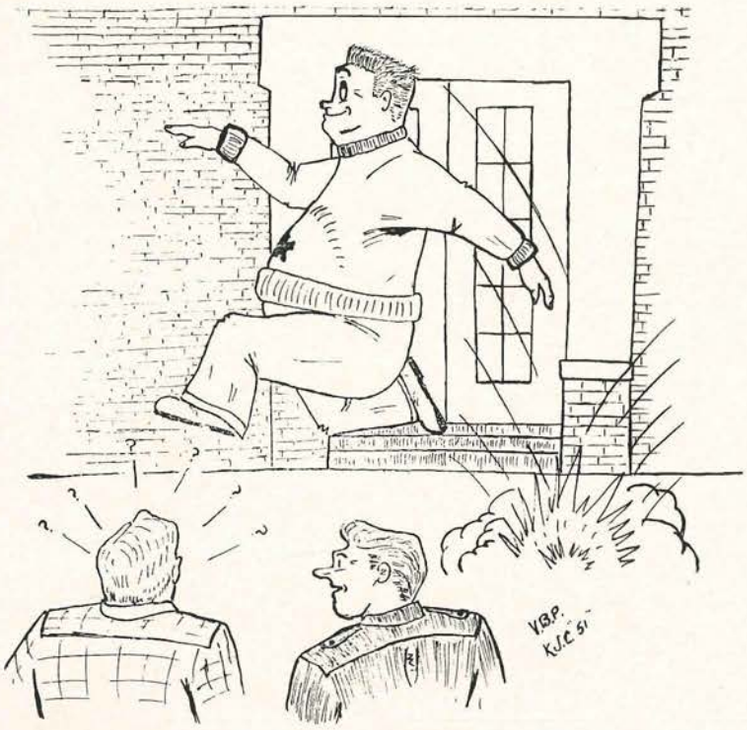

"No, not nuts; just no warning grades!"

Just Thought I'd Try, Too!

Oh, No! Not Again!

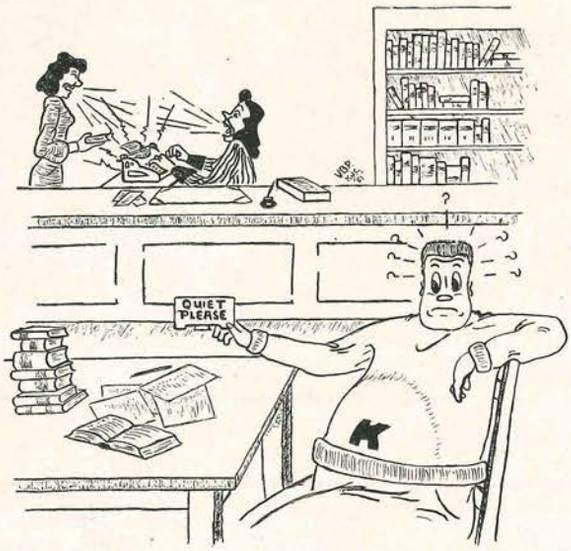

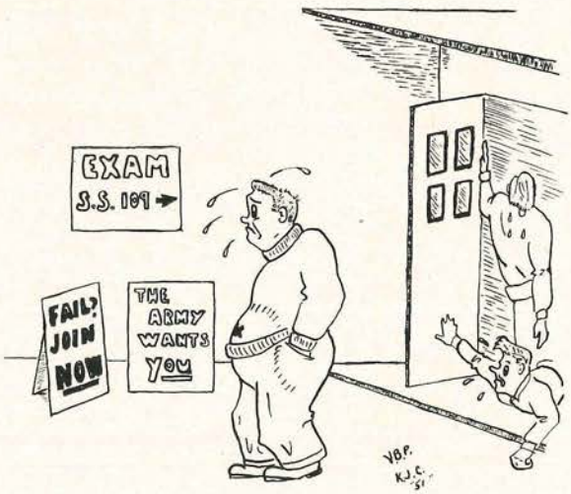

No, No! Not There!
That's The Harris Entrance!

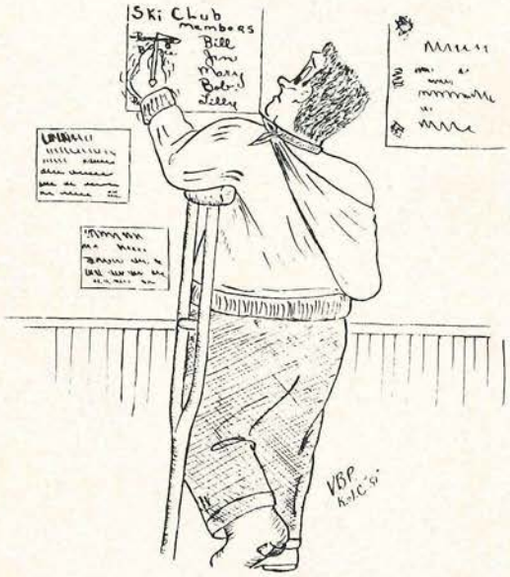

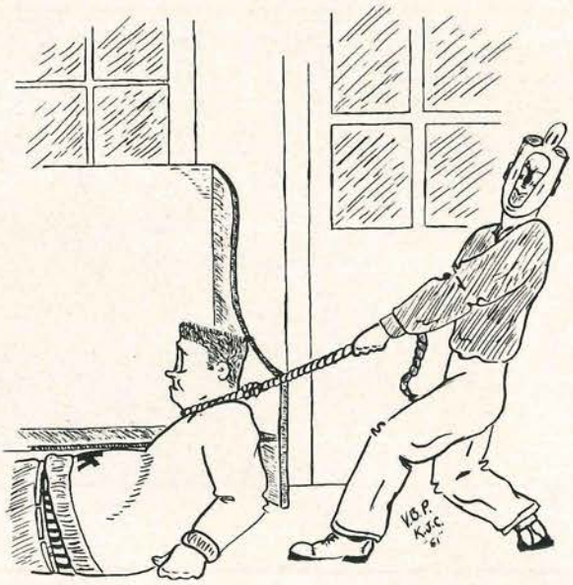

Hey Gang!
I've Got Another Tenor!

Now Where Was I?
Oh, Yes — Married Life!

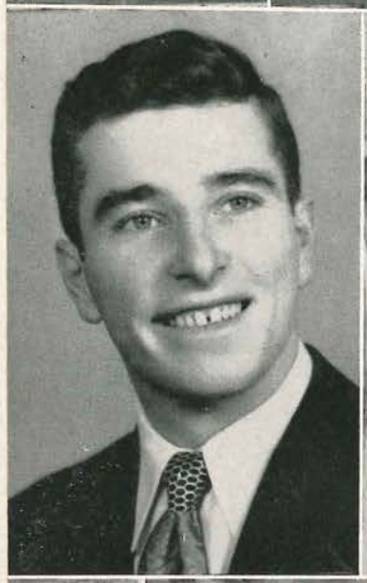

"Where Are You?"

The Directory

The Directory . . .

Abromavage, Robert G.
148 Center St., Pittston, Pa.

Adams, Wilmer J.
RD 2, Weatherly, Pa.

Alpert, Norman
763 S. Blakely St., Dunmore, Pa.

Asman, August H.
Hilcrest, La Plume, Pa.

Attenborough, Richard E.
2112 Boulevard Ave., Scranton 9, Pa.

Ballard, George R.
91 High Street, E. Weymouth, Mass.

Barber, Betty J.
15 Corner St., Bradford, Penna.

Batyko, Robert J.
1549 Von Storch Ave., Scranton, Pa.

Belin, Alice
Waverly, Pa.

Berger, W. Thomas
1729 E. Elm St., Scranton, Pa.

Bevan, James L.
1501 N. Washington Ave., Scranton, Pa.

Birnbaum, Constance M.
111 S. Main St., Old Forge, Pa.

Bixby, David D.
1761 Capouse Ave., Scranton, Pa.

Blau, Jane
250 Central Ave., Lawrence, N. Y.

Booz, Madeliene A.
Holland, Pa.

Borchers, Barbara A.
Box 179-A Maple Rd., Briarcliff Manor, N. Y.

Brace, Arthur R.
26 Oakcrest St., Nutley, N. J.

Breckir, Judith M.
800 Eastern Parkway, Brooklyn, N. Y.

Breen, Dolores L.
422 Packer St., Avoca, Pa.

Brenner, Ferdinand
262 Ninth Ave., Bethlehem, Pa.

Bryden, Janet M.
93 Park St., Carbondale, Pa.

Buckley, William J.
1326 Penn Ave., Scranton, Pa.

Burkhart, Shirle A.
204 Depot St., Clarks Summit, Pa.

Cardwell Jr., Mack A.
1700 N. Stafford St., Arlington, Va.

Carey, Margaret L.
51 Belmont St., Carbondale, Pa.

Cenitch, Eugene
504 Ridge Rd., Peckville, Pa.

Chamberlin, Richard S.
Atlantic Ave., East Moriches, N. Y.

Chase, Beverly S.
R. 702 Electric St., Scranton, Pa.

Chromey, Genevieve A.
518 Hill St., Duryea, Pa.

Chylak, Mae
113 Grant St., Olyphant, Pa.

Cicilioni, Louis R.
246 Hickory St., Peckville, Pa.

Cimini, James
1831 Prospect Ave., Scranton, Pa.

Cocks, Frances L.
1014 Cedar St., El Paso, Texas

Cocks, Nancy J.
1014 Cedar St., El Paso, Texas

Cohen, Leo J.
6805 N. Eleventh St., Philadelphia, Pa.

Comfort, Webb T.
108 Chestnut St., Elmira, N. Y.

Conahey, Betty
Main St., Port Norris, N. J.

Conrad, Howard E.
540 N. Webster St., Scranton, Pa.

Cooke, Joan M.
112 Briar Lane, Rochester, N. Y.

Craft, Gordon W.
Beachfern Rd., Center Moriches, N. Y.

TOM TAYLOR'S

Wholesale Sporting Goods

SCRANTON, PENNSYLVANIA

YOUR CLASSROOMS AND BUILDINGS

are Heated with

HUDSON COAL

You'll find that discriminating buyers everywhere insist on Hudson Coal because its extra purity, its ease of regulation, and its ability to burn longer and steadier gives them trouble-free, economical home comfort . . . always! For comfort deluxe, investigate the added advantages of a Hudson Heat Regulator or an automatic anthracite stoker.

HUDSON "The D&H" COAL

THE **HUDSON COAL** CO.

SCRANTON, PENNA.

Laundry and Dry Cleaning Go Together

Enjoy this very popular Lackawanna ONE-STOP service — SOON!

LACKAWANNA "THE" LAUNDRY

Dial 2-8193 —Scranton

The Directory . . .

Curren, Walter H.
Bolton Landing, N. Y.

Darling, Roy G.
RD1, Nicholson, Pa.

Davies, Robert E.
945 S. Main Ave., Scranton, Pa.

Davis, Ernestine
418 Scott Rd., Chinchilla, Pa.

Davis, Thomas W.
69 College Ave., Factoryville, Pa.

Decker, Marion C.
Mehoopany, Pa.

DeHaven Jr., Floyd J.
Scotrun, Pa.

Depew, Norma J.
215 Woodlawn Ave., Clarks Summit, Pa.

DeWitt, Dorothy A.
Carbondale Road, Waverly, Pa.

Dieffenbach, Marjorie M.
Lopez, Pa.

Doran, Elsie L.
RD 1, Gouldsboro, Pa.

Doty, Donna C.
Box 232, Dalton, Pa.

Douglas, Clifton D.
19 Sargent St., Hanover, N. H.

Dubee, Lillian J.
1331 Winton St., Archbald, Pa.

Durdan, Eleanor T.
719 E. Gibson St., Scranton, Pa.

Eisen, Ruth H.
91 Montclair Ave., Montclair, N. J.

Ellingham, Alfred G.
22 Woodcut Lane, Manhasset, N. Y.

Evans, William D.
319 East Fourth St., Clifton, N. J.

Farbanish, Basil
317 Oak St., Old Forge, Pa.

Faust, Jacob H.
7116 Germantown Ave., Philadelphia, Pa.

Ferranti, Dorothy M.
203 Grassy Island Ave., Jessup, Pa.

Fessenden, Marilyn J.
South Montrose, Pa.

Fiske, Brian D.
23 Willard St., Chelsea, Mass.

Francis, Marian L.
108½ Maple St., Clarks Summit, Pa.

Frank, Philip L.
808 Ash St., Clarks Summit, Pa.

Fray Jr., David J.
502 South Abington Rd., Clarks Green, Pa.

Frear, Ronald H.
1115½ W. Locust St., Scranton, Pa.

Friden, John F.
25 Clinton Ave., Maplewood, N. J.

Fruehan, Herbert H.
525 Cedar Ave., Scranton, Pa.

Fuerst, Paula D.
36 Crosby Pl., New Rochelle, N. Y.

Gahn, Dorothy M.
1011 Hickory St., Scranton, Pa.

Gallia, Rose Marie A.
401 So. Maint St., Old Forge, Pa.

Garth, Robert L.
45 Prospect St., Little Falls, N. J.

Gelinas, John G.
189 Analomink St., E. Stroudsburg, Pa.

Grabin, Bette M.
507 Main St., Sickville, Pa.

Grieser, Philip F.
56-14 215 St., Bayside, N. Y.

Guzzi, Joseph J.
RD 1, Clarks Summit, Pa.

Hallstead, Wilbur J.
RD 1, Factoryville, Pa.

Hartman, Edward J.
1418 E. Gibson St., Scranton, Pa.

Hauber, Glenys A.
513 S. Hyde Park Ave., Scranton, Pa.

Congratulations

Woodlawn Farm Dairy

Dairy Products *Ice Cream*

Scranton **Wilkes-Barre**

Our Business -

Making available to you policies of insurance covering every commercially recognized form of indemnity—excluding life insurance.

Charles H. Genter and Company

telephones

5181 *5182*

First National Bank Building *Scranton, Pennsylvania*

The Directory . . .

Hauenstein, Jean
45 Canaan St., Carbondale, Pa.

Hazzard, DeWitt G.
1647 Sanderson Ave., Scranton, Pa.

Heinz, William J.
829 Moosic St., Scranton 5, Pa.

Helenek, John Paul Jr.
Creole Pet. Corp; Maracaibo, Edo. Zulia, Venezuela

Herrmann, Paula H.
1485 Brooklyn Ave., Brooklyn, N. Y.

Hill, James P.
1234 N. Main Ave., Scranton, Pa.

Hoffman, Joan F.
1609 Dorothy St., Scranton 4, Pa.

Hopkins, Roy A.
RFD 2, Clarks Summit, Pa.

Hrapchak, Mary
917 Hill St., Maryfield, Pa.

Huda, Mary D.
Kemmerer Ave., Factoryville, Pa.

Hudak, Eleanor M.
814 Susquehanna Ave., Olyphant, Pa.

Illuzzi Jr., Frank
467 N. Turnpike St., Dalton, Pa.

Ives Jr., Robert T.
2236 Brown St., Scranton, Pa.

Jacobowitz, Arthur A.
1505 Cedar Ave., Scranton, Pa.

James, Curtis G.
1613 Washburn St., Scranton, Pa.

James, Joan E.
12 Howell Place, Morristown, N. J.

Jeffrey Jr., Willard R.
4717 Lee Blvd., Arlington, Va.

Johnson, Barbara J.
Box 270 Brodhead Rd., Monaca, Pa.

Jones, Helen R.
2213 Comegys Ave., Scranton, Pa.

Jones, Hoyt D.
507 S. Main St., Taylor, Pa.

Judge, Donald P.
1515 Monroe Ave., Dunmore, Pa.

Kahn, Marjorie
949 Northfield Rd., Woodmere, N. Y.

Kaltenbach, Howard S.
706 Cedar Ave., Scranton 5, Pa.

Kaskel, Alvin
141-02 78th Rd., Flushing, N. Y.

Kehrli, Jeanne Louise
1517 Madison Ave., Scranton, Pa.

Kistner, Marjorie M.
35 Madison St., Glen Ridge, N. J.

Kovall, Thelma P.
RD 2, Nicholson, Pa.

Kowalski, Albert J.
RD 1, Falls, Pa.

Kozak, Paul E.
RFD 3, Tunkhannock, Pa.

Kuznicki, Estelle W.
68 Lower Broadway, Nanticoke, Pa.

Lake, Daniel K.
37 Park Ave., Dover, N. J.

Lees Jr., William A.
624 Wheeler Ave., Scranton, Pa.

Lehr, Mary A.
706 Hickory St., Meadville, Pa.

Leopardi, Emma B.
181 N. Main St., Old Forge, Pa.

Lewis, Lavona M.
202 Gibson St., Jermyn, Pa.

Lewis, Willard H.
723 Pleasant Ave., Peckville, Pa.

Lilli, Elmo J.
217 Charles St., Old Forge, Pa.

Locker, Eleanor F.
31 Pondfield Rd.W., Bronxville, N. Y.

Luers, Robert D.
805 Jefferson Ave., Scranton, Pa.

Lutz, Carlton E.
727 Minooka Ave., Moosic, Pa.

LYONS STUDIO

For Distinctive Photography

The Photography for The 1951 Nokomian
Was Done by Lyons Studio

WEDDINGS PORTRAITS MOVIES COMMERCIAL PHOTOGRAPHY
in color or black and white

PHONE 4-0906

31 West Market Street **Wilkes-Barre, Penna.**

COMPLIMENTS OF

SUGERMAN'S

225-227 N. WASHINGTON AVE. SCRANTON, PENNSYLVANIA

COMPLIMENTS OF

CRAMER'S VARIETY STORE

COLLEGE AVENUE FACTORYVILLE, PA.

COMPLIMENTS OF

FACTORYVILLE LUNCHEONETTE

COLLEGE AVENUE FACTORYVILLE, PA.

Herman W. Cole, Jr.

MEMORIAL HOME FOR FUNERALS

Ambulance Service

Clarks Summit Pennsylvania

COMPLIMENTS OF

KEEN'S PHARMACY

CLARKS SUMMIT, PENNA.

The Directory . . .

MacLennan, Margaret E.
16 Rossmore Pl., Binghamton, N. Y.

McCraney, Dorothy J.
RD 2, Sunbury, Pa.

McDivitt, Donald C.
17 Madison Ave., Madison, N. J.

Melley, Nancy A.
1620 Madison Ave., Dunmore, Pa.

Meredith, William B.
210 S. Bellevue, Langhorn, Pa.

Metcalfe, William A.
1253 Lincoln Ave., Tyrone, Pa.

Miller, Harry C.
229 N. Georgia Ave., Atlantic City, N. J.

Mincher, Joseph T.
346 Hillcrest, Trenton, N. J.

Monaghan, Margaret
20 Center St., Freehold, N. J.

Moore, Robert D.
926 Taylor Ave., Scranton, Pa.

Morgan, Shirley A.
130 Hollister Ave., Scranton, Pa.

Myers, Joan M.
618 Willow St., Scranton, Pa.

Negvesky, Albert J.
540 Main St., Peckville, Pa.

Nezelkewicz, Romayne P.
728 Fig St., Scranton, Pa.

Nobel, Rene C.
28-07 154 St., Flushing, N. Y.

Notari, Orlando F.
898 West Oak St., Old Forge, Pa.

Otley, Carl H.
St. Davids, Pa.

Palen, Mary L.
33 Gladstone Ave., Walden, N. Y.

Pappas, Phyllis
RD 2, Nicholson, Pa.

Parizo, Victor B.
1739 Jefferson Ave., Scranton, Pa.

Parsons, Thomas K.
625 Westfied Ave., Westfied, N. J.

Partridge, Jane
916 N. Irving Ave., Scranton, Pa.

Peters, Marie C.
State St., Nicholson, Pa.

Petrus, Martha I.
110 Olga St., Jessup, Pa.

Pierson, Robert B.
231 Bamford Ave., Hawthorne, N. J.

Rafaj, Joan V.
25 Hillcrest Dr., Dickson City, Pa.

Reese, Beth
RD 2, Dalton, Pa.

Riccardella, Mary F.
1143 Sloan St., Scranton, Pa.

Ridgeway, Frank B.
Hop Bottom, Pa.

Riebel, Ellis F.
407 Simpson St., Peckville, Pa.

Ritchie, Mary E.
47 Willington Rd., Hempstead, N. Y.

Robinson, Eugene A.
718 Hemlock St., Scranton, Pa.

Roginsky, Francis E.
1314 Main St., Avoca, Pa.

Roginsky, John A.
1314 Main St., Avoca, Pa.

Rosenbluth, Lois A.
94 Washington Ave., Cedarhurst, N. Y.

Rowland, Douglas E.
2212 Brown Ave., Scranton, Pa.

Russ, Constance L.
2112 Chestnut St., Harrisburg, Pa.

Russell, Lois V.
141 Harrison St., Old Forge, Pa.

Saadi, John W.
210 Maple St., Clarks Summit, Pa.

Scarlett, Albert E.
58 Fayette Rd., Scarsdale, N. Y.

COMPLIMENTS

OF

THE PRINTERS OF THIS BOOK

MONTROSE PUBLISHING CO.

Montrose, Pa.

THE SCRANTON TIMES

Scranton's First Paper

for more than Half a Century

THE TIMES LEADS IN RETAIL ADVERTISING
THE TIMES LEADS IN GENERAL ADVERTISING
THE TIMES LEADS IN AUTOMOBILE ADVERTISING
THE TIMES LEADS IN FINANCIAL ADVERTISING
THE TIMES LEADS IN CLASSIFIED ADVERTISING
THE TIMES LEADS IN LEGAL ADVERTISING
THE TIMES LEADS IN TOTAL ADVERTISING
THE TIMES LEADS IN CIRCULATION

FIRST IN NEWS FIRST IN CIRCULATION FIRST IN ADVERTISING

When you want to cover the great Anthracite Coal Region of Pennsylvania
You Want

THE SCRANTON TIMES

and

RADIO STATIONS WQAN-FM, WQAN-AM

The Directory . . .

Schuler, Samuel W.
431 Colonial Ave., Souderton, Pa.

Schutzer, Maynard H.
36 S. Grant St., Wilkes-Barre, Pa.

Shalkey, Alex T.
Box 196 Rd., Olyphant, Pa.

Shaw, Hayden J. Jr.
826 Webster Ave., Scranton, Pa.

Shevlin, James J.
846 Capouse Ave., Scranton, Pa.

Showanes, Bernard J.
175 Carleton Ave., Hazleton, Pa.

Simpson, Lee
620 Main St., Peckville, Pa.

Smith, Sarah E.
447 Broadway, Bangor, Pa.

Snyder, Constance A.
48 W. 17th, Harrisburg, Pa.

Sokolowsky, George
1216 Grove St., Avoca, Pa.

Spalluto, Daniel J.
731 S. Irving Ave., Scranton, Pa.

Spencer, Herbert J.
Pleasantville Rd., Briarcliff Manor, N. Y.

Spitzer, Carl M.
532 Palm St., Scranton, Pa.

Spund, Joseph B.
3814 Livingston St. N.W., Washington, D. C.

Stanton, Carolyn M.
Main St., Nicholson, Pa.

Stein, Lois H.
93-40 Queens Blvd., Rego Park, N. Y.

Stephens, Robert H.
57 Spring St., Carbondale, Pa.

Strenecky, Andrew J.
1068 Blair Ave., Scranton, Pa.

Stull, Barbara A.
1124 Bryn Mawr St., Scranton, Pa.

Stump, Jack H.
201 S. Main St., Taylor, Pa.

Swallow, Daniel W.
137 Clark St., Clarks Green, Pa.

Swisher, Harold C.
Kirkwood, Pa.

Szymanski, Joseph R.
RD 2, Dalton, Pa.

Taylor, L. Esther
14 Jessup St., Montrose, Pa.

Telep, Nancy A.
310 Chestnut St., Jermyn, Pa.

Telford, Betty
350 Hill St., Peckville, Pa.

Tellep, Daniel
543 E. Lackawanna St., Olyphant, Pa.

Tellep, Martha
Pleasant Mount, Pa.

Thomas, Margaret R.
Bay Terrace, Harvey Cedars, N. J.

Tinker, Marcia K.
114 Spring St., Clarks Green, Pa.

Tolerico, Louis R.
204 Gordon Ave., Carbondale, Pa.

Tulk Jr., Stanley G.
218 Clark Ave., Clarks Summit, Pa.

Turko, Anne M.
109 Lackawanna Ave., Olyphant, Pa.

Turock, Frank M.
506 Pancoast, Dickson, Pa.

Tse, Adrian Sung-Chi
3rd Floor, 33 Bonham Rd., Hong Kong

Turonis, John G.
150 Gordon Ave., Carbondale, Pa.

Valentine, Paul F.
7 White Plains Ave., White Plains, N. Y.

Van Scoyoc, Gardner W.
Rt. 5, Box 81, Alexandria, Va.

Voyack, Theodore
1314 Main St., Avoca, Pa.

Walsh, Jane M.
224 Maple St., Scranton, Pa.

THE WESTLAKE SUMMIT SHOP

WOMEN'S WEAR GIFTS GREETING CARDS

A Perfect Gift for Any Occasion

414 S. State Street, Clarks Summit, Pa.

Distinctive Gifts for Every Occasion
Decorative Accessories for Every Home
Dinnerware — Stemware — Giftware
Lamps — Occasional Furniture

Carter's

205-07 N. Washington Avenue *Scranton, Pennsylvania*

The Game of Life

IS THE BEST
GAME OF ALL,
AND THOSE WHO
PLAY IT MOST
SUCCESSFULLY ARE
FRIENDLY, HELPFUL,
INSPIRING HUMAN
BEINGS.

JOHN B. KELLY, INC.
OF PENNSYLVANIA
1720 CHERRY STREET, PHILADELPHIA 3, PENNA.

Kelly for Brickwork

COMPLIMENTS OF

First National Bank

Factoryville, Pennsylvania

The Directory . . .

Ward, Dorothy K.
90 Lyndwood Ave., Wilkes-Barre, Pa.

Warga, David
929 Madison Ave., Scranton, Pa.

Warner, Phyllis M.
173 Linden Ave., Red Lion, Pa.

Washburn, Fred C.
Clifford, Pa.

Weber, Audrey A.
613 E. Elm St., Scranton, Pa.

W'ehrstein, Joanne M.
72 Elizabeth St., Riveredge, N. J.

Weiss, Barbara J.
5 Hillcrest Drive, Olyphant, Pa.

Werkheiser, Charles K.
Nicholson, Pa.

Westerlund, Robert N.
63 Highview Ave., Tuckahoe, N. Y.

Westvig, Ernest John
183-45 Brinkerhoff Ave., St. Albans 12, N. Y.

White, Gerald W.
RD 2, Tunkhannock, Pa.

Whitney, Wade T.
5 Sunset Terrace, Scranton, Pa.

Whyte, Nancy J.
707 Bittersweet Pl., Chicago, Ill.

Wild, Albert W.
7300 Blvd. East, North Bergen, N. J.

Williams, Lawrence G.
31 A Union St., Sidney, N. Y.

Williams, Phyllis A.
1210 Grandview St., Scranton, Pa.

Willis, Donald R.
1 Mortimer Dr., Old Greenwich, Conn.

Wroe, George B.
33 Butler Rd., Glyndon, Md.

Yacopchak, Lillian A.
117½ Church St., Old Forge, Pa.

Yanushka, Joseph V.
421 New St., Duryea, Pa.

Young, David L.
54 Warwick St., E. Orange, N. J.

Yuhas, Ted
RD 1, Dalton, Pa.

Zajac, Stephen G.
RFD 2, Factoryville, Pa.

Zazzera, Gloria M.
37 Eighth Ave., Carbondale, Pa.

Zeidler, Gretchen E.
1106 Woodlawn St., Scranton, Pa.

Good Luck From

The Nokomian Staff

To You, You, and You

After College—What ? ?

Selling? Nursing? Engineering? Teaching? Medicine? Law?

A'l professions require low cost,
dependable transportation — found only
in CHEVROLET

See the New Chevrolet Today at

Roy Stauffer Chevrolet Sales, Inc.

1001 N. Washington Ave.
Scranton
Phone 3-1221

801 Wyoming Ave.
West Pittston
Phone 158

The 1951 Nokomian

PRINTING BY

Montrose Publishing Co.

Montrose, Pennsylvania

PHOTOGRAPHY BY

Lyons Studio

31 West Market Street
Wilkes-Barre, Pennsylvania