

Marie Langley

THE COLLEGE

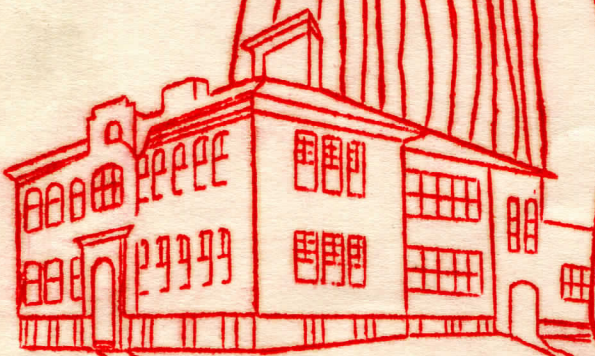

May
Volume 1
Number 6

M.Y.

Inkwell Class '35

Who's Who

- Best Lookings-----Mike Endler-----Marie Lantzy
- Best Scholar-----James Franklin-----Cora Overberger
- Best Singer-----Melvin Gallegher-----Adelaide Ott
- Best Athlete-----Mike Endler-----Lulu Tucker
- Best Debater-----Paul Lumadue-----Carol Cann
- Best Musician-----Leonard Burkey-----Betty Yeager
- Biggest Asset-----Mike Keklak-----Kathryn Endler
- Biggest Liability-----Leonard Burkey-----Barbara Bechel
- Biggest Baby-----Edson Rutch-----Gertrude Bott
- Biggest Bluffer-----Francis Hricko-----Olive McCachren
- Biggest Giggler-----Paul Lumadue-----Rita Bearer
- Biggest Curiosity-----Andrew Koval-----Rosaline Fiasco
- Biggest Kicker-----Mike Endler-----Cora Overberger
- Most Promising-----Jim Overberger-----Betty Yeager
- Most Cultured-----Melvin Gallegher-----Rosaline Fiasco
- Hopeless-----John O'Rourke-----Alma Westrick
- Talkative-----Francis Hricko-----Gert Bakajza
- Charming-----Mike Keklak-----Carol Cann
- Radical-----Leonard Burkey-----Florence Jansure
- Sentimental-----Andrew Koval-----Mary Yahner
- Biggest Eaters-----Melvin Gallegher-----Kathryn Endler
- Most Bashful-----Edson Rutch-----Rita Yeager
- Mirror Gazers-----Paul Lumadue-----Mary Yahner
- Most Angelic-----Leonard Burkey-----Grace Mancuso
- School Spirit-----John O'Rourke-----Barbara Bechel
- Peppiest-----Leonard Burkey-----Gertrude Bott
- Biggest Crank-----James Overberger-----Rita Bearer
- Teachers Pet-----Edson Rutch-----Alma Westrick
- Social Leader-----Andrew Koval-----Lucinda Dillon
- Heart Breakers-----Mike Endler-----Margaret Yeager
- Moon Gazers-----Edson Rutch-----Kate Endler
- Best Lover-----Francis Hricko-----Gertrude Bott
- Intelligent-----James Overberger-----Rosaline Fiasco
- Noisiest-----Paul Lumadue-----Cora Overberger

--Alma Westrick '35

--Carol Cann '35

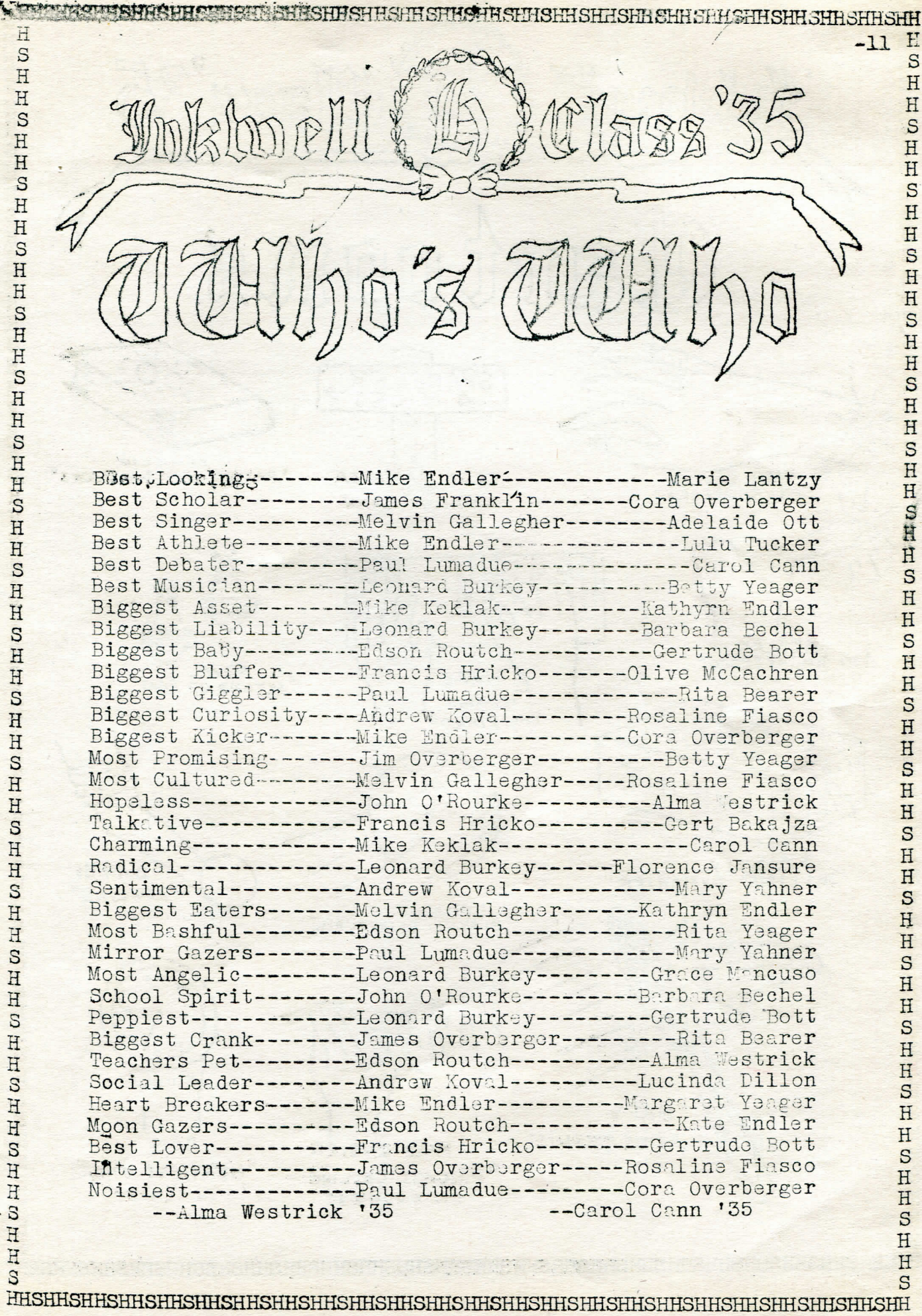

Inkwell Class '35

Class Grumbler

THE CLASS GRUMBLER

It's perfectly all right to be an optimist if it doesn't become dangerous. I'm telling you there's a cloud behind every sunbeam. It's nice to be able to tell of the successes of our past four years but you have noticed perhaps that no one has very much to say about the failures, the report cards we were afraid to take home, and the punishments and reprimands we have to our discredit. All that our wise students have passed over in deep silence. But "all is not gold that glitters" and this year has not been all my classmates try to make you believe.

For instance a Senior is naturally very sensitive. His feelings are very easily hurt. Why, then, are people so brutal in telling him his faults? Why can't somebody remember he is an exalted being, and refrain from tormenting him with so many hard bumps as has been our undeserved position?

Again, why won't people respect us? Aren't Seniors recognized as creatures of lofty and superior dignity? Why even the Freshmen aren't afraid of us; the Sophs don't care very much how they act and speak in our presence, and the Juniors--well, they don't care at all. Why, when we were Freshmen we were terribly afraid of the high and mighty Seniors. As Sophs we felt it our duty to make the Freshmen miserable and teach them to look up to us. But when we were Juniors we still regarded the "grads" to be characters of great privilege. And through all this we managed to preserve our dignity. Then when we became Seniors and reasonably expected our full share of compensation for past sufferings, what do you think? In Hastings High School "Senior Privileges" seem to have this year become as absolute words, and stricken from

Inkwell Class '35

Program

THE POOR FISH
by
Wilbur Braun

Ensemble.....	Selection
Presentation of Awards.....	C. J. Urich
Presentation of Diplomas.....	Otto T. Strittmatter
Class Song.....	Senior Class
Alma Mater.....	Senior Class and Alumni
Ensemble.....	Selection
Ensemble.....	Selection
Class Play.....	THE POOR FISH

CAST OF CHARACTERS

Florence Arlington, who runs the REST CURE..Grace Mancuso
 Mariposa Smith.....the maid.....Mary Yahner
 Margaret Matters.....a patient.....Gertrude Bakajza
 Ella Shayne.....who has ailments.....Marie Lantzzy
 Mary Shayne.....her sister.....Rita Bearer
 Jane Shayne.....another sister.....Alma Westrick
 Warda Jewel.....afraid of germs.....Carol Cann
 Sue Bickford.....who becomes a nurse.....Rita Yeager
 Billy Bickford.....her brother.....Melvin Gallagher
 Sylvester Fish....."the poor fish".....James Franklin
 Dr. Aubrey Nutt.....his pal.....Edson Rutch
 Francine Payton.....a jilted bride.....Adelaide Ott
 Grace Fletcher.....has an accident.....Cora Overberger
 Lola Paine.....who is inventive.....Lulu Tucker
 Nancy Paine.....her sister.....Lucinda Dillon
 Justus Smith.....a detective.....Andrew Koval
 Randall Chase.....a wealthy man.....James Overberger
 Mrs. Sylvester Fish.....has a temper.....Margaret Yeager
 Sylvester Fish, Sr.,....her husband.....Michael Keklak

"Produced by special arrangement with The Northwestern Press, Minneapolis, Minnesota."

