

REFLECTOR

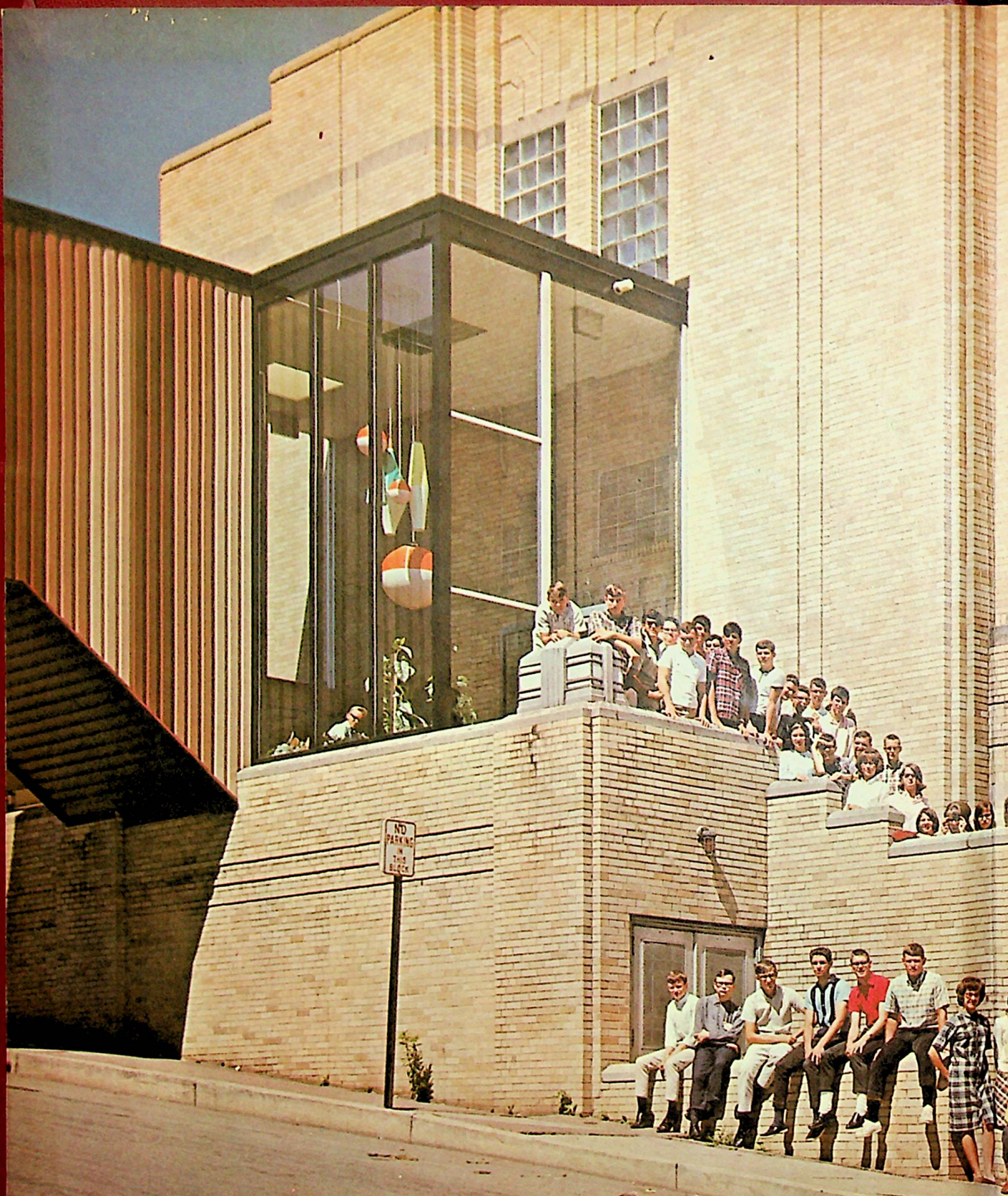

66



Leona G. Rager

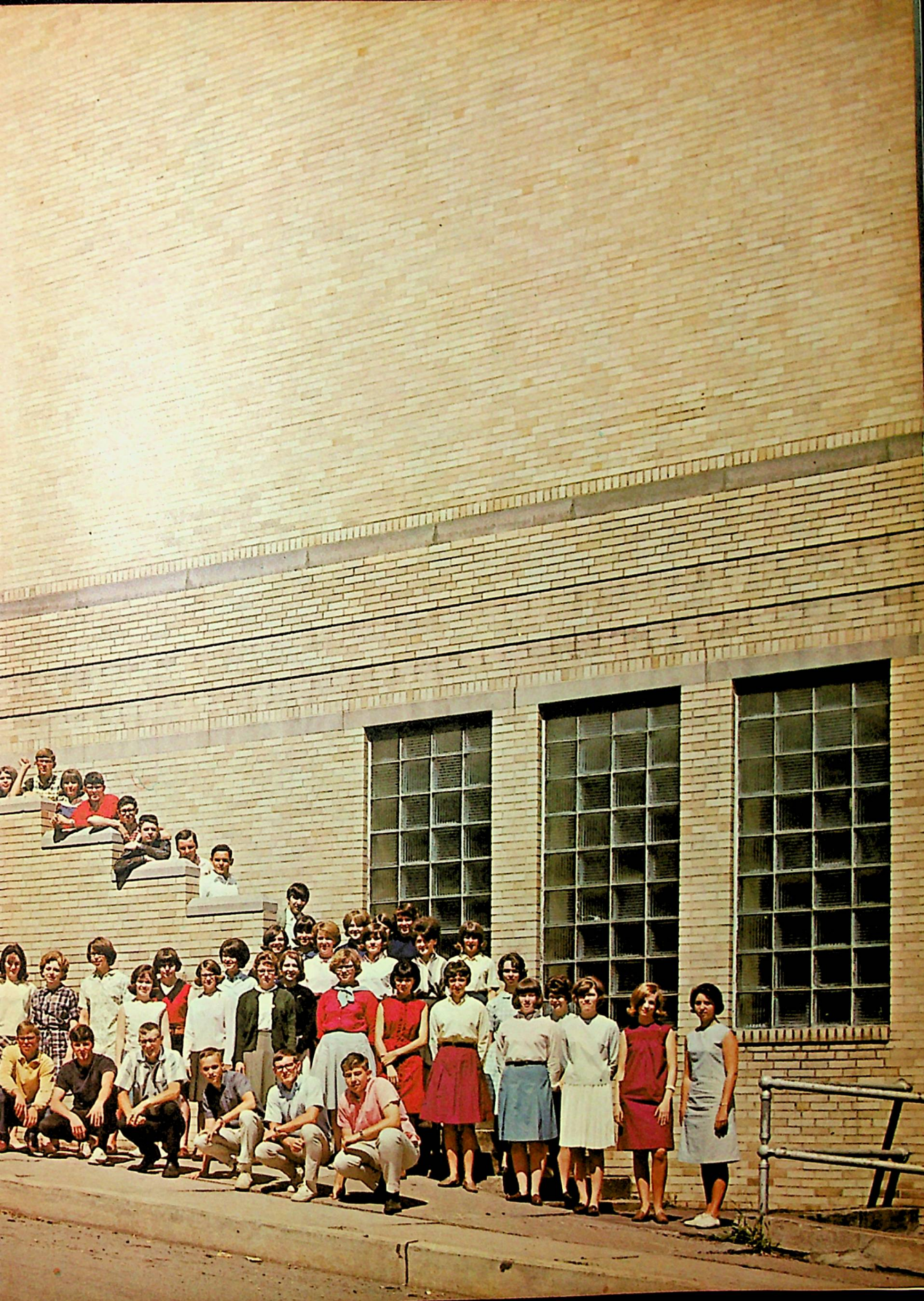

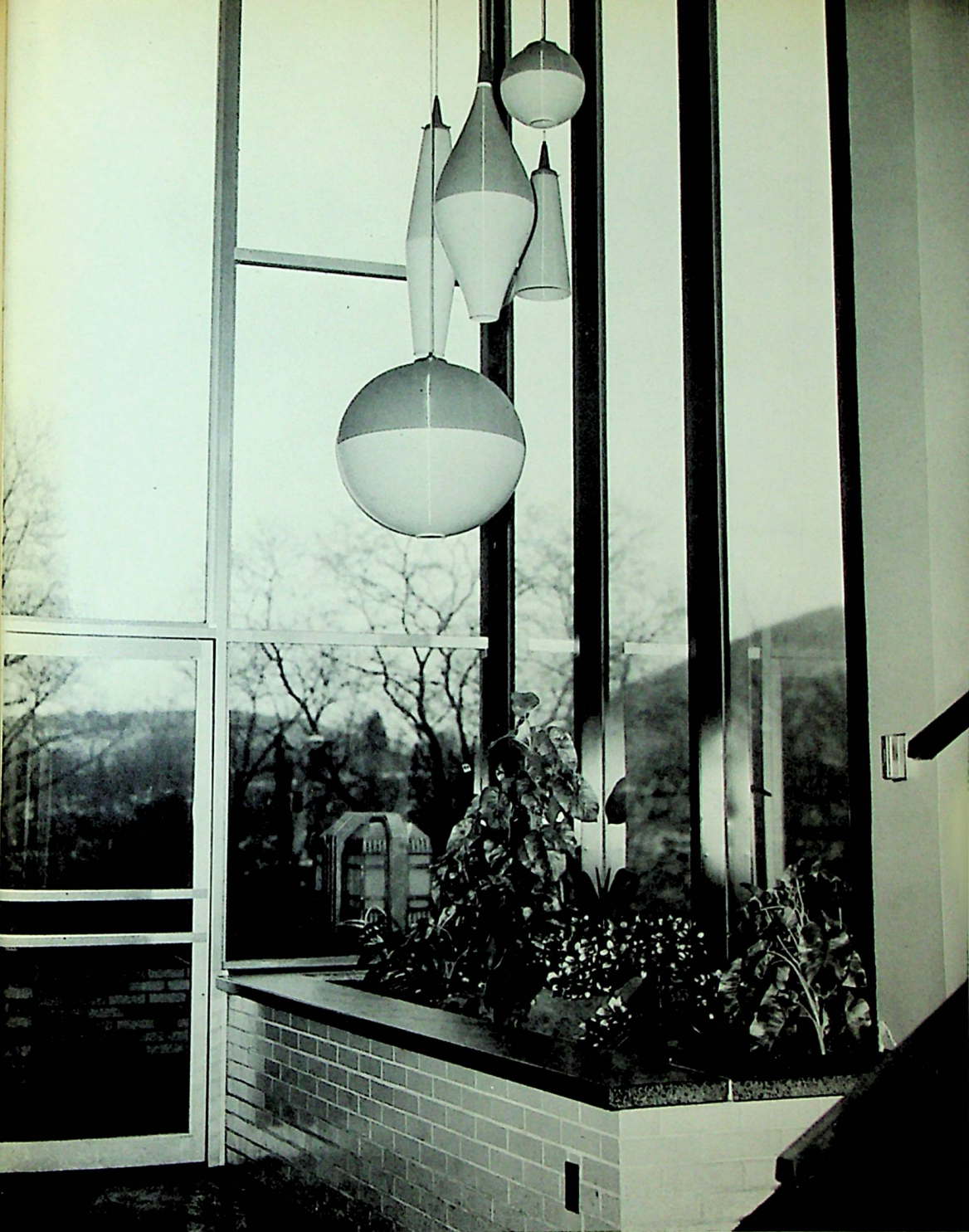

*The Senior Class
Ferndale Area High School
Presents*

The 1966 Reflector

Table of Con

<i>Dedication</i>	4
<i>Administration</i>	6
<i>Classes</i>	16
<i>Sports</i>	54
<i>Activities</i>	86
<i>Senior Directory</i>	138
<i>Junior High</i>	147

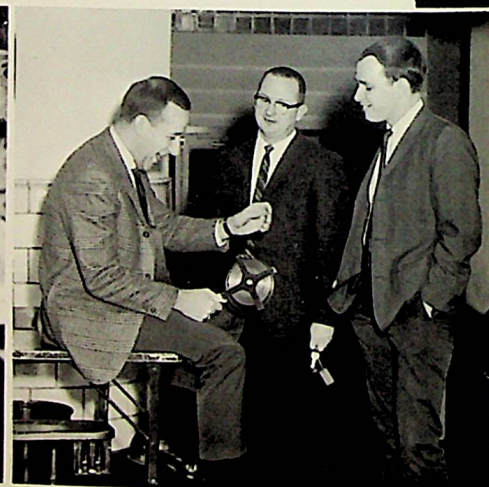

tents



Dear Miss Rager, as the close of the
1965-66 school year comes to an end,
we of the Ferndale Area High School Band
would like to Thank You and express
our deepest appreciation in all you
have done for us this year.

Thank You
1965-66 Ferndale Band



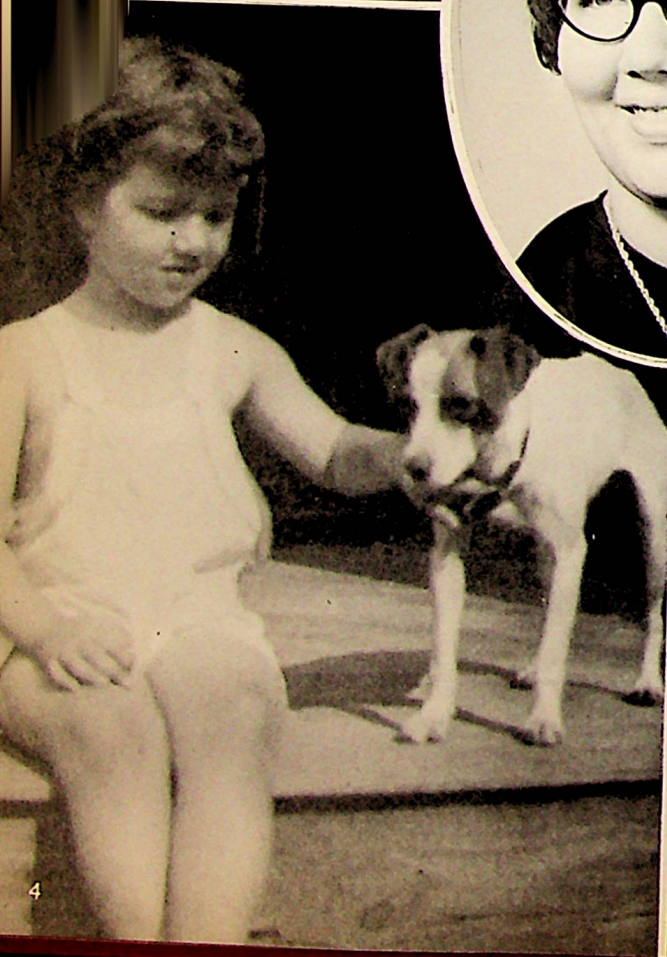



Dedication . . .

We, the graduating members of the Class of 1966, as a last and parting gesture wish to dedicate this, the 1966 edition of the Reflector to you—Miss Leora Rager. We hope that this annual will serve you as a reminder of our class and will in the future bring back only pleasant memories of our association. More important, however, is the fact that this is little payment indeed for the many services you have rendered to us, both individually and collectively, during our short sojourn at Ferndale. We will long remember your dedication to both classroom and extracurricular activities and the witty manner in which you so artfully shared your knowledge and experience with us. These lessons, which are not so easily learned nor so soon forgotten, will be invaluable to us in the future. From the Class of 1966, heartfelt congratulations and every success in the future.





Greetings to You:

Basic to our approach in education is the theme "Education for all, equal opportunities for all." As Americans we consider education as the best means for improvement and achievement. Education serves as the main vehicle in fostering such great ideals of our American society as individual dignity, personal liberty, and equality of opportunity.

Public education has been the main spring of our entire educational program. This program stresses the development of individual capacities, rather than fitting our students into a mold. The chance to succeed rests on abilities and talents of the individual rather than on background or inheritance.

Our hope is that while you have been a student at the Ferndale Area High School that we have challenged you to develop your individual abilities so that you might succeed.

Best wishes to the Class of 1966. May they continue the great ideals of our American Society.

Sincerely,

Elmer J. Berkebile

Administration



MR. ELMER J. BERKEBILE
Supervising Principal



DR. RUSSELL R. GRUMLING
Ass't Supervising Principal



MR. COLBERT W. VARNER
High School Principal

During the 1965-66 school term, Ferndale Area Schools operated for the first time as a merged district. The administrators of our schools have done a remarkable job in overcoming the pitfalls which beset the school during this period of renovation. Under the leadership of Mr. Berkebile, Ferndale Area has emerged from the transition maintaining its reputation of academic excellence. He has received invaluable assistance from Dr. Grumling, who directs the elementary program, and Mr. Varner, the guiding light in the senior high school. The unsung heroes are the secretaries who assist in implementing the programs set up by the administration. "HATS OFF TO A JOB WELL DONE."



MRS. EMMA KOERBER
Secretary



MRS. LILLIAN FAY
Secretary



MISS SHERRIE LYNN YUHAS
Secretary

Board of Education

To the members of the Board of Education has fallen the responsibility of directing the entire operation of a school system. The member districts of the Ferndale Area Schools are truly fortunate in having the capable leadership necessary to provide the facilities and personnel which maintain the excellent standards of the community and promote the educational ideals of our society. Without the worthwhile endeavors of these dedicated individuals this would surely be impossible. To these men we impart our sincere congratulations.



PHILIP COOK
President
Dale



HERMAN OBER
Vice-President
Ferndale

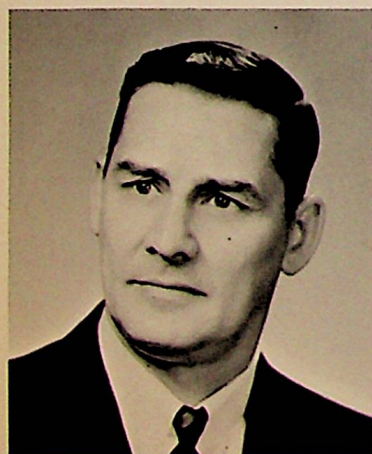

EUGENE BURKETT
Middle Taylor



PAUL DOYLE
Ferndale



DEAN FETTERMAN
Ferndale

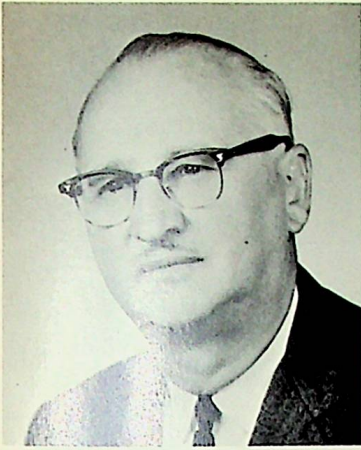

ADAM KOCH
Lorain

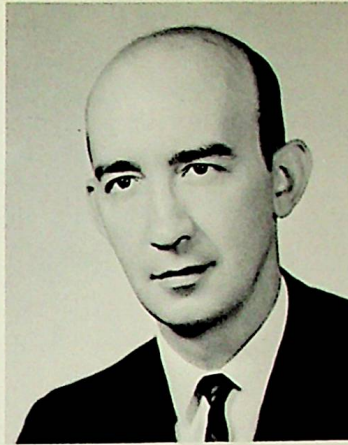

WILLIAM LEWIS
Dale

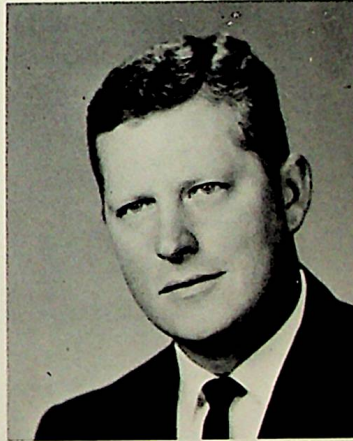

JAMES RIEK
Brownstown



DEAN RUMMELL
Middle Taylor



GEORGE W. JONES
Secretary
Ferndale

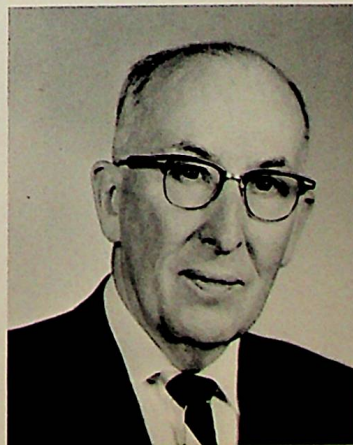

GEORGE SPENCE
Solicitor

Faculty

In determining the ultimate worth of an educational program the most important single factor to be considered is the faculty. An institution of learning is only as successful as its teaching personnel are capable. We at Ferndale are fortunate to number among our teachers some of the finest in the area. We wish to salute these people who have given so much of themselves and their ability to prepare and guide us for the future.



MR. RAY ALWINE
 Achland Township High School
 University of Pittsburgh
 Indiana State College
 Capitol University
Chemistry and Physics



MR. GEORGE E. AMBROE, JR.
 Adams Township High School
 Duquesne University
 Indiana State College
English



MRS. FRANCES ANDERSON
 Johnstown High School
 Slippery Rock State College
 Indiana State College
Health and Physical Education



MR. ROBERT W. BAILEY
 Westmont-Upper Yoder High School
 Juniata College
Mathematics



MRS. SUE S. BENFORD
 Adams Township High School
 Indiana State College
General Business Training



MRS. L. MARIE BLOUGH
 Johnstown High School
 Indiana State College
 University of Pittsburgh
9th Grade English



MRS. JANICE BOLHA
 Ferndale-Dale High School
 Indiana State College
Home Economics



MR. GLENN BROUGHER
 Boswell High School
 Indiana State College
Art Instructor and Supervisor



MR. DONALD F. FICCO
 Greensburg High School
 Indiana State College
*10th Grade English
 Drama*

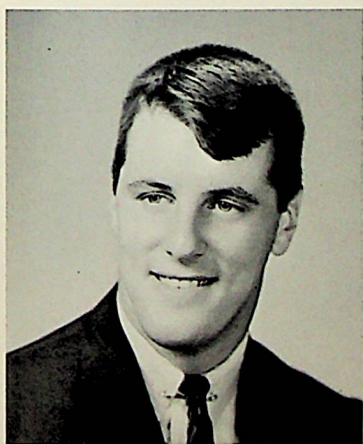

MR. THOMAS FRIEBEN
 Ferndale-Dale High School
 Indiana State College
World Cultures



MR. NORMAN W. GAGGINI
 Ford City High School
 Indiana State College
*Physical Science
 Introductory Chemistry and Physics*



MR. DENNIS K. HAKANEN
 Turtle Creek High School
 Slippery Rock State College
*Biology
 Physiology*



MRS. CAROLYN HUBER
Cresson High School
University of Pittsburgh
Spanish



MR. GEORGE L. KAUFFMAN
Altoona High School
Lock Haven State College
Penn State University
*P.O.D., Social Studies,
and Physiology*



MR. EDWARD C. LEAF
Laketon High School
California State College
Penn State University
Indiana State College
Driver Education and American History



MRS. RUTH LING
Berlin High School
Mercy Hospital School of Nursing
Indiana State College
School Nurse



MR. WAYNE MCKAY
Adams Township High School
University of Pittsburgh
*Geography, Civics,
and Science*



MRS. JUNE MILES
Westmont-Upper Yoder High School
Conemaugh Valley
Memorial Hospital School of
Nursing
Indiana State College
Grade School Nurse



MR. SAMUEL M. NASTASE
 Beaverdale High School
 University of Pittsburgh
 Penn State University
Guidance Director



MR. JOHN E. PENCOLA
 East Conemaugh High School
 Concord College
Instrumental Director



MR. THOMAS P. PETRORE
 Johnstown High School
 Indiana State College
General Business Training



MISS LEORA G. RAGER
 Laura Lamar High School
 Indiana State College
Junior and Senior English



MR. RICHARD RIGBY
 Dale High School
 Slippery Rock State College
Health and Physical Education



MRS. KATHRYN S. RODGERS
 Bangor High School
 Hood College
Librarian

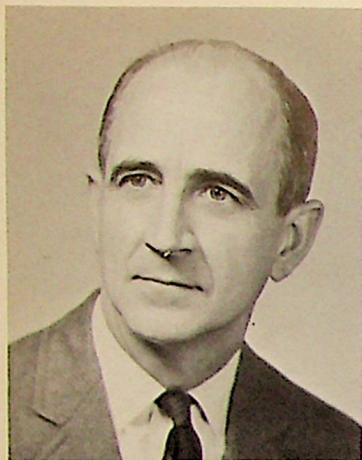

MR. WILBER WEBBER
California High School
Columbia University
California State College
Mechanical Drawing



MRS. ELIZABETH T. WEIGLE
Cresson High School
Indiana State College
General Business Education



MR. WILLIAM H. WILLIAMS, JR.
Ebensburg-Cambria High School
Indiana State College
General Music
Mixed Chorus



MRS. DOROTHY WILLIAMSON
Johnstown High School
Lock Haven State College
General Math
Algebra I, II

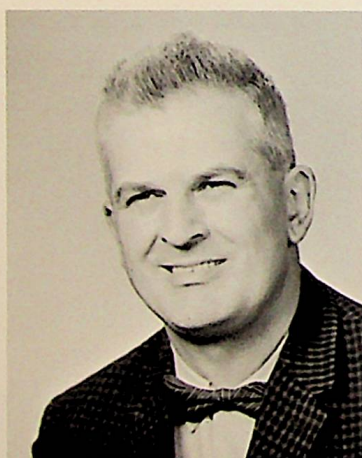

MR. LAURENCE M. WOLF
Ripley High School
Buffalo State College
Industrial Arts—Mechanical Drawing
General Shop



MISS ELIZABETH S. ZVOLERIN
Windber High School
University of Pittsburgh
Indiana State College
French



MRS. KUCHAR



MRS. MACHICH

We wish to thank the Service Department of our school for the fine job they have done throughout the year. The custodians industriously tackled the task of keeping the building clean and the equipment in repair. They could be found doing various and essential maintenance jobs, from replacing light bulbs to repairing the ventilating system. Our cooks are also to be commended for efficiently serving to the student body inexpensive yet well balanced meals.



MRS. PAULAKOS, MRS. RUCOSKY, MRS. SMITH, MRS. BARNES



MR. PEBLEY



MR. BOWSER

*Class Motto: It Matters Not How Long You Live,
But How You Live.*

Class Flower: Rose

Class Color: Burgundy and White

Seniors . . .

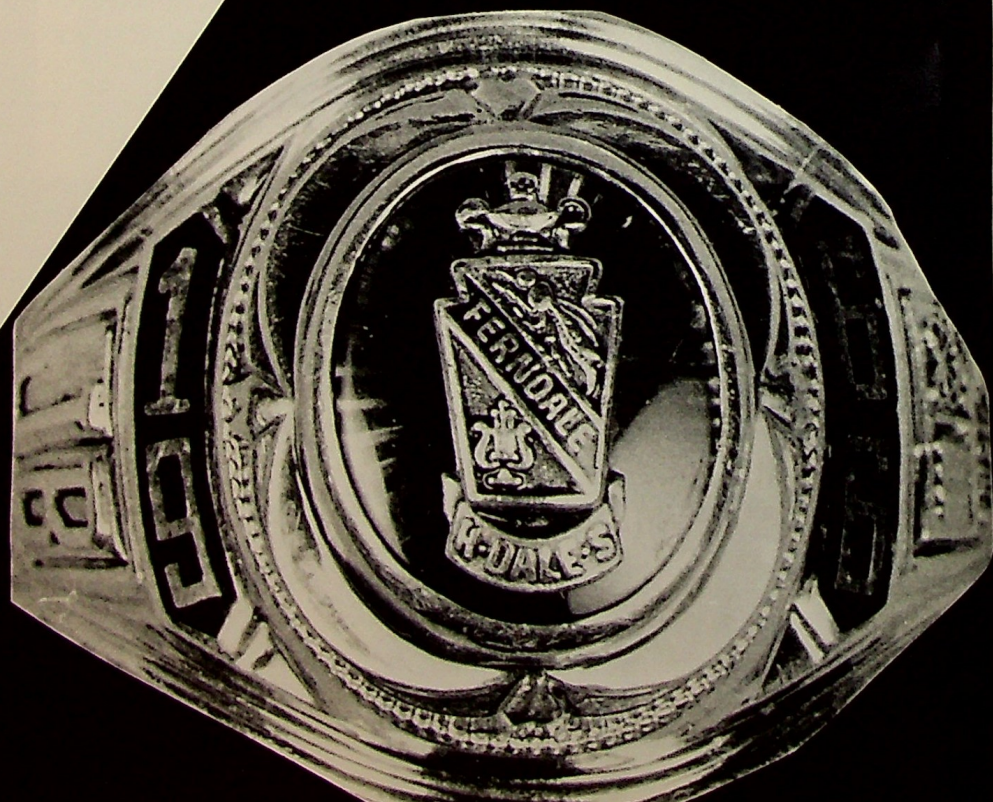



President—Jim Polak
 Vice-President—Ernie Fetzner
 Secretary—Judy Turner
 Treasurer—Kathy Petrick

Seniors . . .

Seniors—this is your last year at Fern-
 dale; therefore, this, the Reflector of 1966,
 is devoted to you. The Reflector staff hopes
 that this issue will serve as a treasure of
 the future—serving as a link to the past.

The Reflector presents in pictorial form
 the myriad of faces and events which made
 this—your senior year. It is necessary, how-
 ever, that you look not to the past, but to
 the future. Upon graduation you will be-
 come citizens of the world with adult duties
 and responsibilities for which you have
 been so adequately prepared. We, the mem-
 bers of the Reflector staff, impart to all of
 you sincere congratulations and the best of
 luck and success in the future.



THEODORE TILTON ALLISON
"Ted"
R.D.#1 Box 135
Middle Taylor
Academic



RICARDO ALVAREZ
"Chico"
R.D.#1 Box 101A
Middle Taylor
Commercial

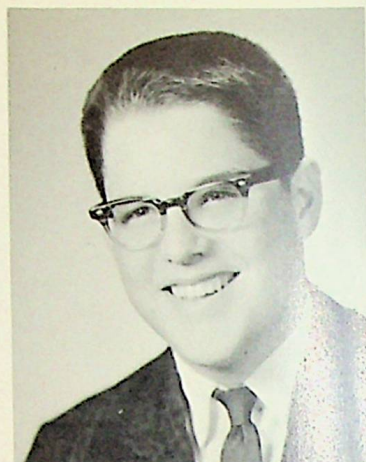

THOMAS GILMORE AYERS, JR.
"Tom"
858 Ferndale Avenue
Ferndale
Academic

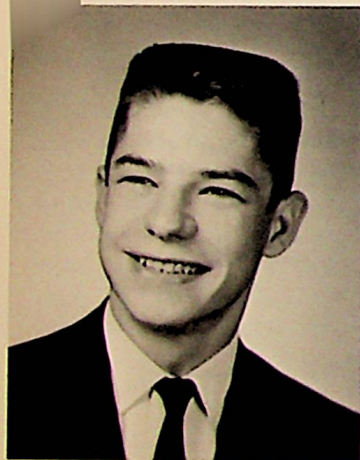

ALBERT GEORGE BADER
"Al"
401 Cliff Street
Dale
Commercial



PAULETTE LOUISE BALLO
"Paule"
R.D.#1 Box 120B
Middle Taylor
Commercial



WILLIAM BENSHOFF
"Benny"
R. 360 Ohio Street
Lorain
Commercial



JAMES MICHAEL BEZEK
 "Bez"
 185 Crystal Street
 Brownstown
Academic

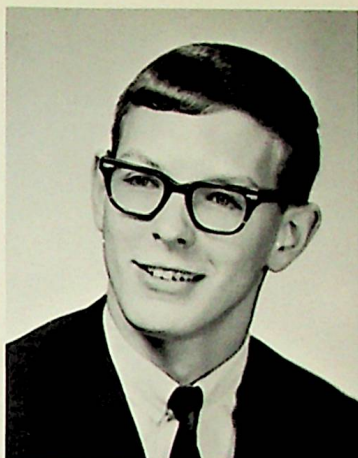

ROGER ALFRED BLOUGH
 "Rog"
 298 Goucher Street
 Ferndale
Academic



WAYNE MERLE BLUE
 "Blue"
 R.D.#1 Box 228
 Middle Taylor
Commercial

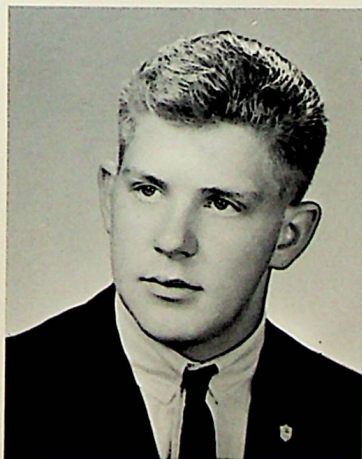

JOHN LLOYD BOAST
 "Jack"
 R.D.#1 Box 238B
 Middle Taylor
Commercial



TERRY LEE BOUCH
 "T"
 R.D.#1 Box 96A
 Middle Taylor
Academic

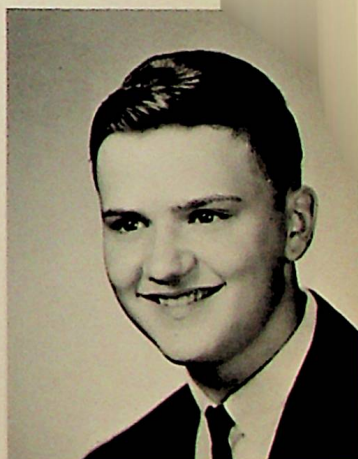

RICHARD WAYNE BREHM
 "Rick"
 R.D.#1 Box 145
 Middle Taylor
Academic



BARBARA NELL BROWN
"Babs"
329 Arthur Street
Dale
Commercial



DENNIS LEE BROWN
"Smudge"
817 Parson Street
Dale
Academic

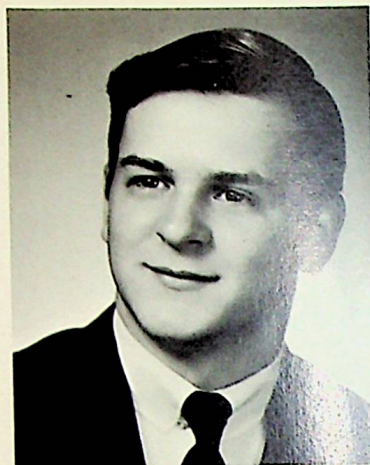

RICHARD EARL BROWN
"Sport"
329 Arthur Street
Dale
Commercial



MARGARET FRANCES BURKETT
"Maggie"
R.D.#1 Box 297B
Middle Taylor
Academic

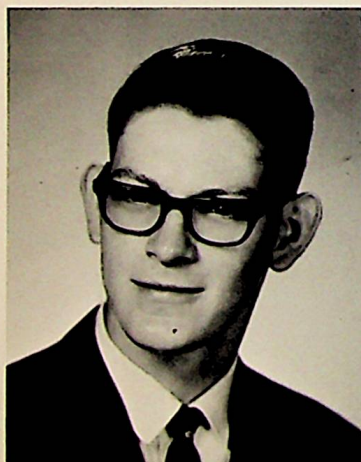

FRANCIS JAMES BURKHARD
"Frank"
208 Thelma Street
Lorain
Commercial



VIVIAN ELAINE BURKHART
"Vivian"
234 Arthur Street
Dale
Commercial



NANCY LEE CHUMRIK
"Chumie"
303 Habicht Street
Brownstown
Academic



THEODORE EDGAR CLITES
"Ted"
716 Summit Avenue
Ferndale
Academic

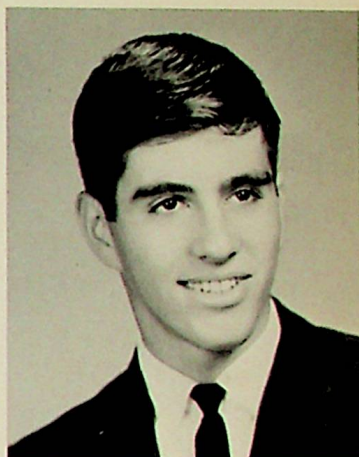

STEPHEN CHARLES CONFER
"Reeves"
586 Margaret Avenue
Ferndale
Academic



CLAUDIA CAROL CONSTABLE
"Claudia"
510 Shomo Avenue
Lorain
Academic



FREIDA LOUISE COOPER
"Fritz"
916 Austin Street
Ferndale
Academic



ALLISON ASBURY COULTER, JR.
"Al"
405 Vickroy Avenue
Ferndale
Academic



ARLENE ELLEN CRAMER
"Lynie"
132 Arthur Street
Dale
Academic



REGINA MARIE CRISLIP
"Jeanne"
217 David Street
Dale
Academic



DIANE LEE CRUICKSHANK
"Dee-Dee"
311 Diamond Street
Lorain
Academic



LINDA LEE CUSTER
"Linda"
382 Ferndale Avenue
Ferndale
Commercial

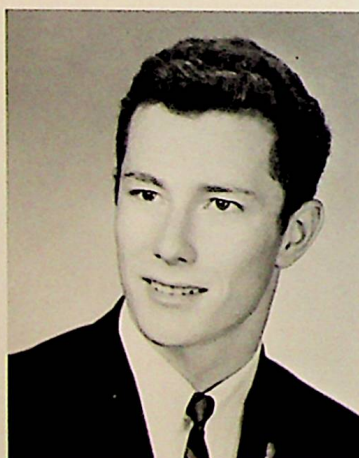

MARK RICHARD DAVIS
"Stick"
RD#1 Box 103A
Middle Taylor
Academic



PAUL JOHN DEMCOE, JR.
"Paul"
171 Anthony Street
Brownstown
General



DIANE MARIE DIEHL
"Diane"
67 Albany Street
Brownstown
Commercial



JACQUELINE JEAN DIEHL
"Jackie"
689 Von Lunen Road
Dale
Academic



GEORGE WILLIAM DIMPFL
"Hawk"
431 Vickroy Avenue
Ferndale
Academic



CATHY MAY DOOLITTLE
"Cathy"
731 Bedford Street
Dale
Commercial



DONNA LEE DRISCOLL
"Donna"
233 Arthur Street
Dale
Commercial



LINDA DIANE DROZ
"Lynn"
400 Willis Street
Brownstown
Commercial



WILLIAM JOSEPH DRZAL
"Bill"
R. 528 Carnation Avenue
Lorain
Academic



ROBERT THOMAS ELLIS
"Bob"
615 Glenwood Avenue
Ferndale
Academic



LUCINDA ANNE ESPEY
"Cindy"
913 Lemon Street
Dale
Commercial



MARY THERESA FARANDA
"Marc"
RD#1 Box 103C
Middle Taylor
Commercial



PAULA KAY FARLEY
"Paula"
557 Vickroy Avenue
Ferndale
Commercial



ERNEST DWIGHT FETZER
"Ernie"
306 Alma Avenue
Lorain
Academic



CAROLE ANN FISHER
"Carole"
410 Ferndale Avenue
Ferndale
Commercial



CHRISTINE MARGARET FRIEBEN
"Chris"
169 Anthony Street
Brownstown
Academic



CHRISTINE IRENE GEMBINSKI
"Chris"
444 Valley Street
Lorain
Academic



THOMAS MICHAEL GOCH
"Mickey"
519 Hystone Avenue
Ferndale
Commercial

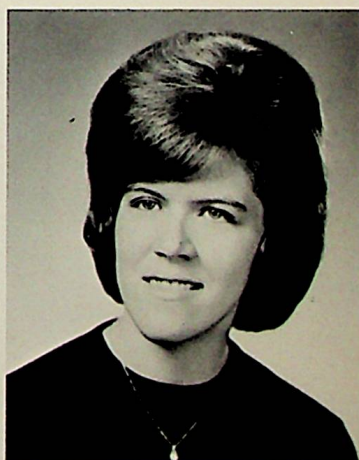

BETTY JANE GOOD
"Betty"
407 Vickroy Avenue
Ferndale
Commercial



MARGARET RUTH GOSSARD
"Peggy"
718 Summit Avenue
Ferndale
Academic



DOROTHY MARIE HAHN
"Dorth"
65 Albany Street
Brownstown
Commercial



CAROL ANN HAMILTON
"Carol"
326 Arthur Street
Dale
Academic



HARRY HOWARD HARSHBERGER
"Huck"
214 Orchard Street
Lorain
Academic



DELBERT SAMUEL HESS
"Chipper"
178 Gilbert Street
Brownstown
Academic



CAROLYN JEAN HILTABIDEL
"Carolyn"
267 1/2 David Street
Dale
Commercial

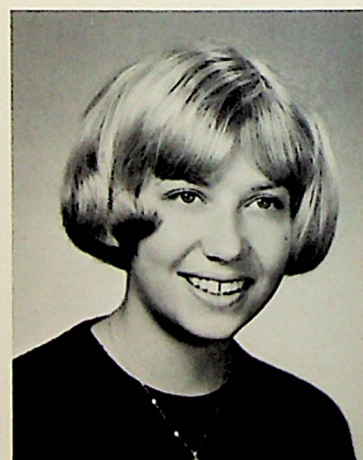

SUSAN GAIL HIPPI
"Sue"
416 Glenwood Avenue
Ferndale
Academic



CYNTHIA CHRISTINE HORNE
"Cindy"
747 Bedford Street
Dale
Academic



PAMELA LOUISE HUTCHINSON
"Pam"
604 Summit Avenue
Ferndale
Academic



JOSEPH STEPHEN IENI
"Joe"
938 Bedford Street
Dale
Academic

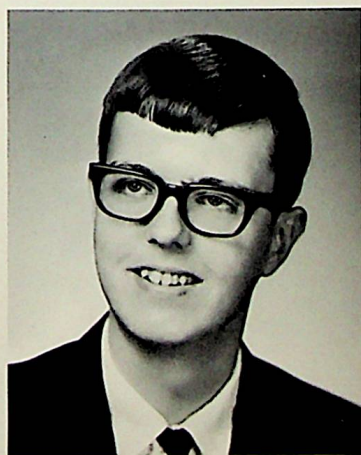

SAMUEL ROY IMLER III
"Sam"
906 Boston Street
Ferndale
Academic



PAMELA LOUISE JAMES
"Abbie"
305 Cliff Street
Dale
Commercial



ALISON BETH MARTIN
"Pidge"
200 Quaker Street
Ferndale
Academic



JOHN EARL JONES
"John"
1614 Forbes Court
Ferndale
Academic

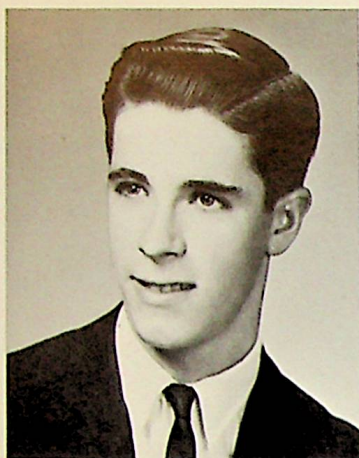

JOHN RICHARD JONES
"Jack"
823 Annie Avenue
Dale
Academic



JOHN MICHAEL KEIFER
"Keif"
422 Margaret Avenue
Ferndale
Academic



CAROL AGNES KEIM
"Tina"
727 Clark Street
Dale
Academic

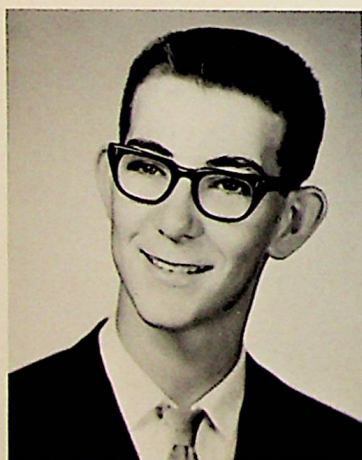

ALAN ROBERT KEIPER
"Alleycat"
200 Cliff Street
Dale
Academic

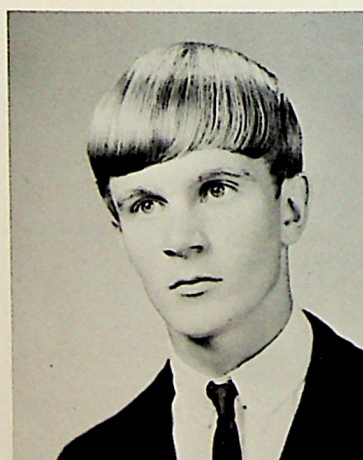

JOSEPH JOHN KILLIAN
"Bobo"
389 Ohio Street
Lorain
General



CONSTANCE LEE KRESS
"Connie"
203 Rosewood Street
Geistown
Commercial

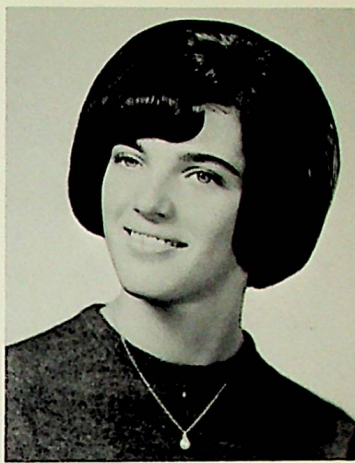

KATHLEEN MARIE LA PORTE
"Kathy"
175 Anthony Street
Brownstown
Commercial



LINDA LOU LAVELY
"Linda"
541 Oakland Avenue
Lorain
Commercial

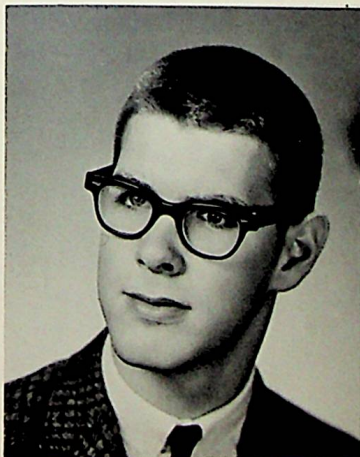

JOEL BRUCE LEBERKNIGHT
- "Mule"
715 Von Lunen Road
Dale
Academic

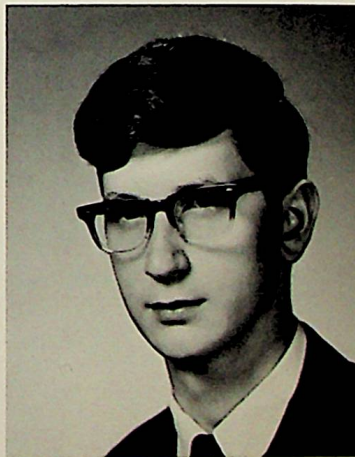

THEODORE KEPHART LONG
"Ted"
608 Vickroy Avenue
Ferndale
Academic

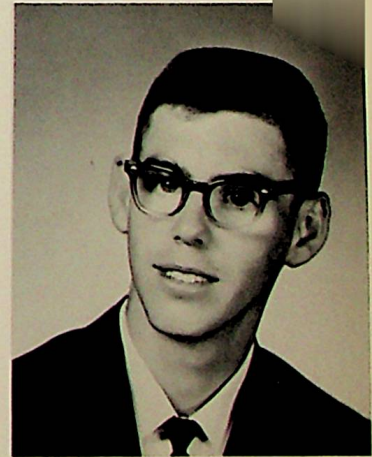

JOHN JOSEPH LOWES
"John"
108 Arthur Street
Dale
Commercial



PAULETTE LUTHER
"Paulette"
719 McMillen Street
Dale
Commercial



ROBERT HOWARD LUX
"Bob"
242 David Street
Dale
Academic



RUPERT EUGENE LUX
"Rup"
242 David Street
Dale
Academic



CHARLOTTE McCLINTOCK
"Char"
694 Messenger Street
Dale
Academic



JUDITH ELAINE McCUNE
"Judy"
201 Cliff Street
Dale
Commercial



THOMAS JOHN MALISKO
"Tom"
545 Marsh Avenue
Lorain
Academic

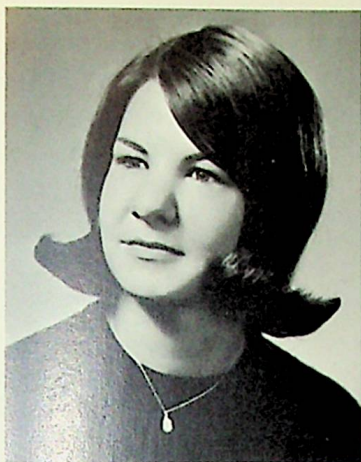

SANDRA ELAINE MARSH
"Sandi"
R. 421 Ferndale Avenue
Ferndale
Commercial



THOMAS JOSEPH MICALE
"Moose"
738 Clark Street
Dale
Academic



MARY BERENICE MIHALICK
"Mary"
221 Station Street
Ferndale
Academic



GREGORY JONATHAN MILLER
"Gus"
616 Bank Street
Dale
Academic



PAUL EUGENE MILLER
"Paul"
551 Ruby Street
Lorain
Academic



VIRGINIA ELIZABETH MILLER
"Sis"
541 Ferndale Avenue
Ferndale
Commercial



SARA ALICE MINEMYER
 "Sally"
 843 Vickroy Avenue
 Ferndale
Commercial

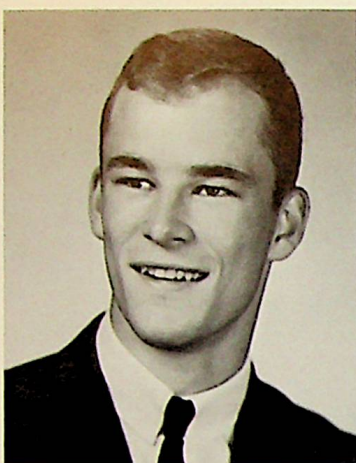

GEORGE WILLIAM MINTMIER
 "George"
 632 Bank Street
 Dale
Academic



STEPHEN PAUL MISKE
 "Stush"
 R.D.#1 Box 266
 Middle T-ylor
General



LINDA ELAINE MOORS
 "Lin"
 524 Penrod Street
 Lorain
Academic



MARY FRANCIS MUHA
 "Mary"
 715 Glenwood Avenue
 Ferndale
Academic



LARRY ROBERT NAUGLE
 "Naugs"
 R. 1008 Ferndale Avenue
 Ferndale
Academic



NELLIE MARIA NOVOA
"Nelly"
694 Messenger Street
Dale
Commercial

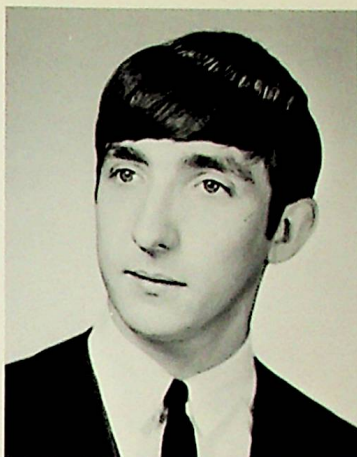

LOUIS JOHN NOZSAK
"Hood"
450 Valley Street
Lorain
Commercial

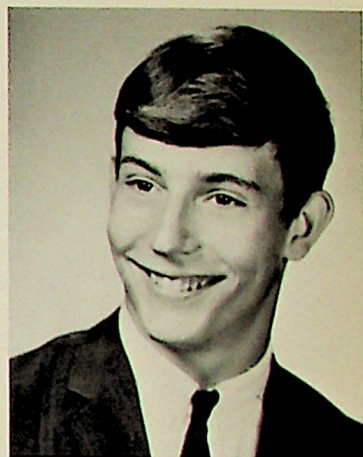

FRED WILLIAM OAKLEY
"Fred"
612 Hystone Avenue
Ferndale
Academic

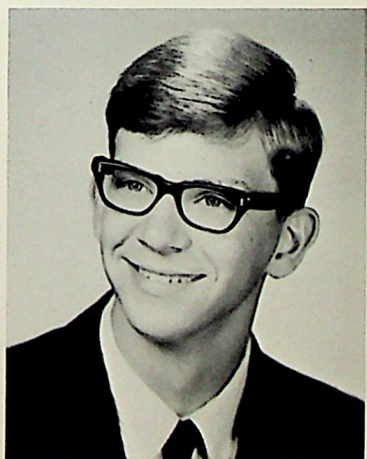

ROBERT JERRY PALUCHAK
"Shrazz"
913 Vickroy Avenue
Ferndale
Academic



EILEEN PAULOVICH
"Eileen"
7126 Glenwood Avenue
Ferndale
Commercial

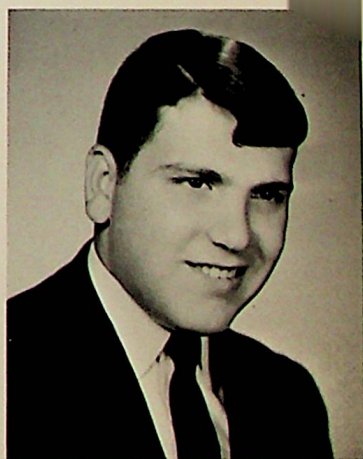

ANTHONY ARTHUR PENNA
"Meatball"
15 Cliff Street
Dale
Academic



KATHRYN LOUISE PETRICK
"Kathy"
746 McMillen Street
Dale
Academic



CHARLES LEE PFEIL
"Charlie"
748 McMillen Street
Dale
Commercial

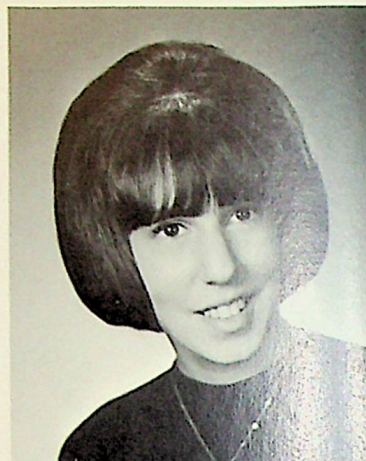

DIANE LYNN PIETRON
"Diane"
113 Harlan Avenue
Ferndale
Commercial



NADINE PLUCHINSKY
"Nay"
707 Glenwood Avenue
Ferndale
Academic

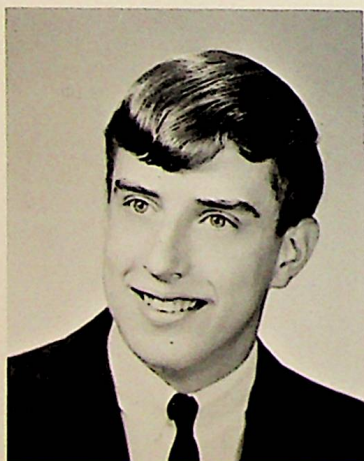

JAMES MICHAEL POLAK
"Niff"
142 North Street
Browns town
Academic



ELIZABETH ANN POLENIK
"Liz"
511 Oakland Avenue
Lorain
Academic



JAMES PAUL POPCHAK
"Jim"
314 Troy Street
Brownstown
General

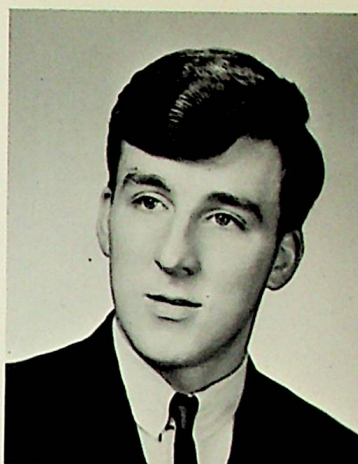

BARRY LEE RAGER
"Rags"
R. 420 Woodland Avenue
Lorain
Academic

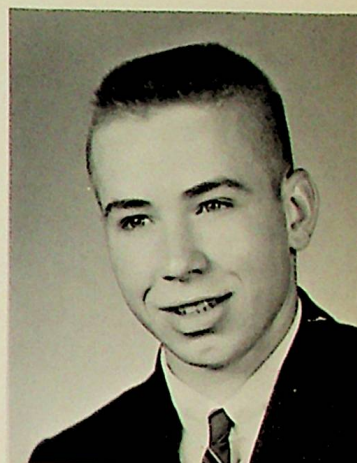

BARRY LYNN RAGER
"Barry"
R. D. #1 Box 203
Middle Taylor
Academic

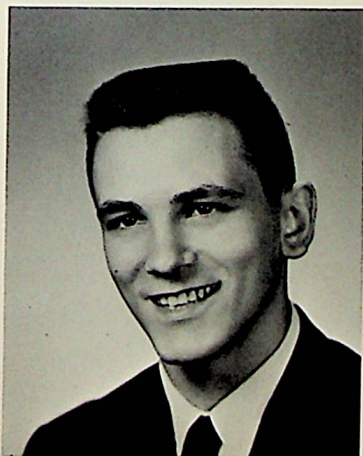

RICKEY LEE RAGER
"Rick"
R. D. #1 Box 229
Middle Taylor
Commercial



TERRY WAYNE RHOADES
"Terry"
1602 Carlisle Street
Ferndale
Commercial



MARY LOU RIBBLETT
"Sue"
R. D. #1 Box 94
Middle Taylor
Academic



MARIAN KATHRYN RICHTER
"Marian"
532 Vickroy Avenue
Ferndale
Academic



RAYMOND JOHN RODGERS
"Ray"
726 Messenger Street
Dale
Academic

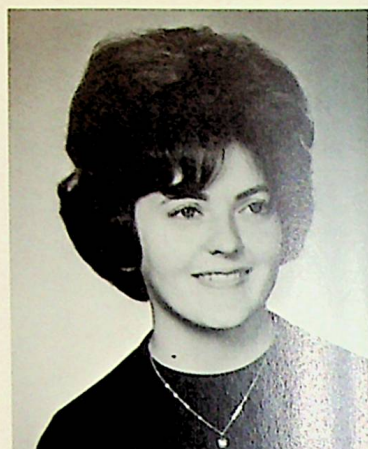

SALLY MARLENE SAINTZ
"Sally"
R. D. #1, Box 195-A
Middle Taylor
Academic

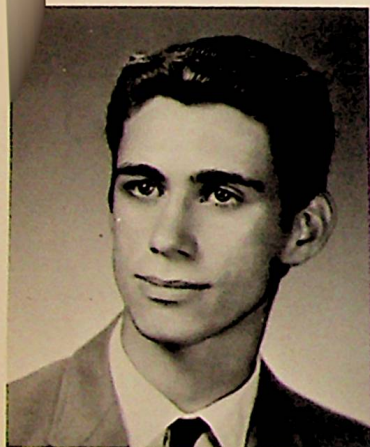

CARL DAVID SHAFFER
"Shaf"
224 Cliff Street
Dale
Academic



MYRON KENT SMAY
"Myron"
304 Emerald Street
Lorain
Academic



SANDRA JEAN SPEICHER
"Sandy"
R. D. #1 Box 192-E
Middle Taylor
Academic



DONALD BLAIR STAMMLEY
"Don"
714 Summit Avenue
Ferndale
Academic



JACQUELINE STEPHENS
"Jackie"
1 Home Street
Brownstown
Academic

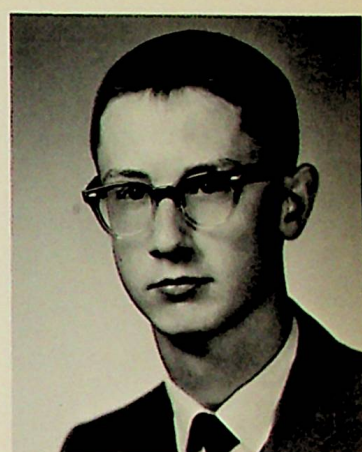

THOMAS EARL SWAIN
"Tom"
699 Messenger Street
Dale
Commercial



KEITH EDWARD SWARNEY
"Keith"
167 Anthony Street
Brownstown
Academic



SHARON DARLENE THEIL
"Sharon"
R. D. #1 Box 254
Middle Taylor
Commercial



JOANNE ELLEN THOMAS
"Jo"
R. D. #1 Box 203
Middle Taylor
Academic



JAMES EDWARD TILLEY
"Jim"
211 Cummins Street
Dale
Commercial



ANN MARIE THERESA TOMASKO
"Annie"
370 Habicht Street
Brownstown
Commercial

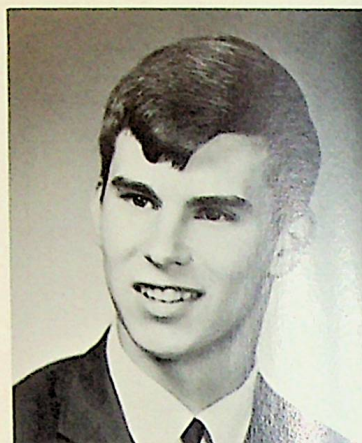

DENNIS RICHARD TOMOVIC
"Penner"
113 North Street
Brownstown
Academic



DIANNA MARIE TONONI
"Toni"
557 Ferndale Avenue
Ferndale
Academic



JUDY MARIE TURNER
"Judy"
623 Bedford Street
Dale
Commercial

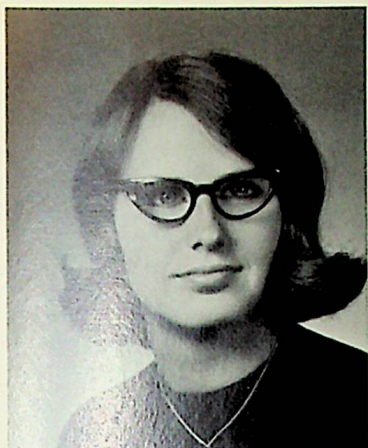

MARIE ALICE URBANIK
"Mare"
226 Habicht Street
Brownstown
Commercial



JOANNE MICHELE VANGLARICK
"Joanne"
533 Harlan Avenue
Ferndale
Academic



MARTHA ANN VOYTAS
"Marti"
R. D. #1, Box 264
Middle Taylor
Commercial

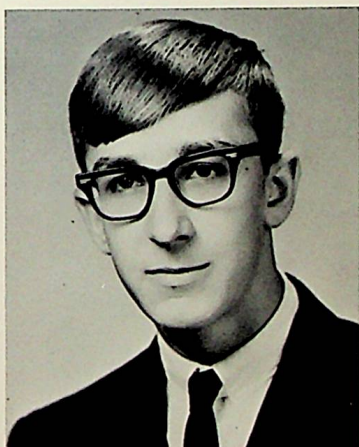

ROBERT GLENN WAGNER
"Wags"
315 Station Street
Ferndale
Academic



DARYL DWAYNE WALTERS
"Cake"
119 Arthur Street
Dale
Commercial



NANCY LEE WARNER
"Nancy"
733 Bloom Street
Dale
Academic

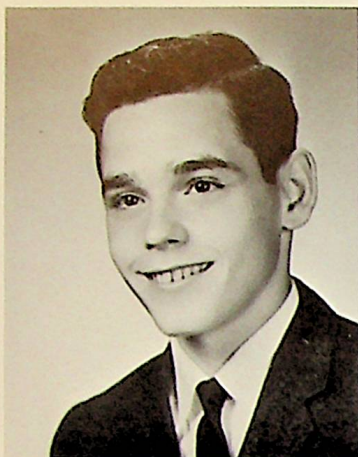

JAMES ROBERT WEAVER
"Jim"
1001 Bloom Street
Dale
Commercial



BONITA LEE WENTZ
"Bonnie"
1612 Forbes Court
Ferndale
Commercial



BARBARA LYNN WOODRUFF
"Barb"
709 McMillen Street
Dale
Academic



BARRY GENE WRIGHT
"Goose"
500 Hystone Avenue
Ferndale
General

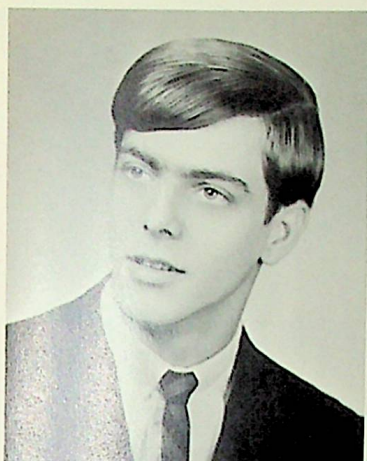

RONALD JAMES YUHAS
 "Hucy"
 410 Penrod Street
 Lorain
Commercial

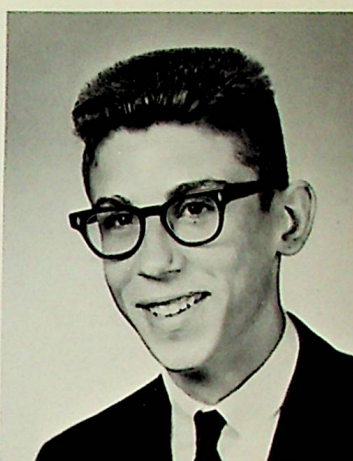

JOHN MICHAEL ZAHORAN
 "John"
 R. D. #1 Box 263
 Middle Taylor
Academic

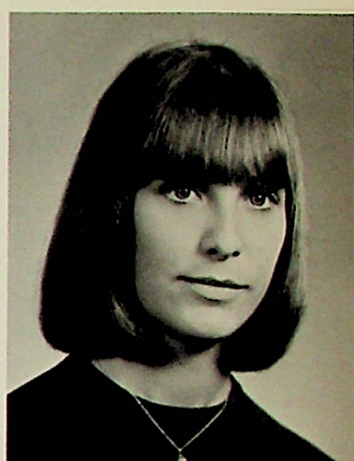

NANCY JEAN ZAHORAN
 "Nance"
 R. D. #1 Box 235 A
 Middle Taylor
Commercial

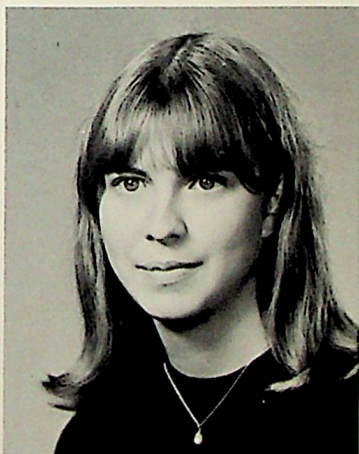

KAREN ANNE ZIMMER
 "Karen"
 108 North Street
 Brownstown
Commercial



GEORGIA KAY GARRETSON
 "Georgia"
 373 Sam Street
 Lorain
Commercial

Sophomores . . .

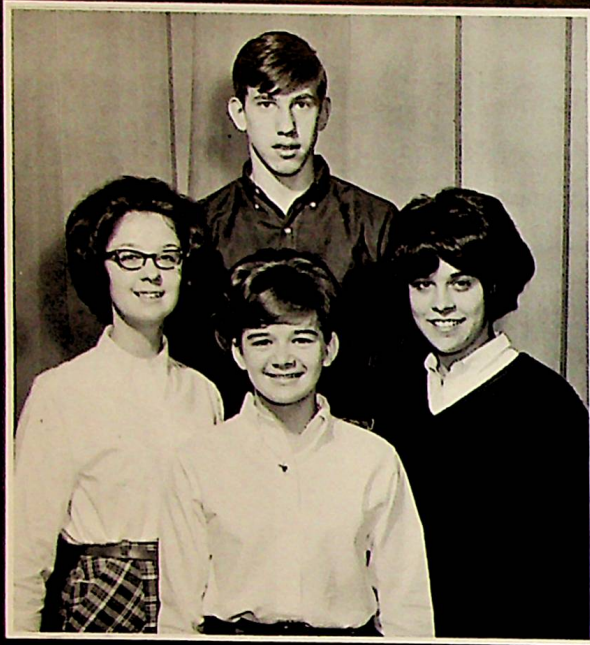

President—Roger Craig, Vice-President—Nedra Taylor, Secretary—Lundy Jeroy, Treasurer—Joyce Alt

Whether you have one, two, or three years remaining at Ferndale the Reflector staff hopes that this Reflector will serve as a remembrance of this school year of 1965-66.

Jun

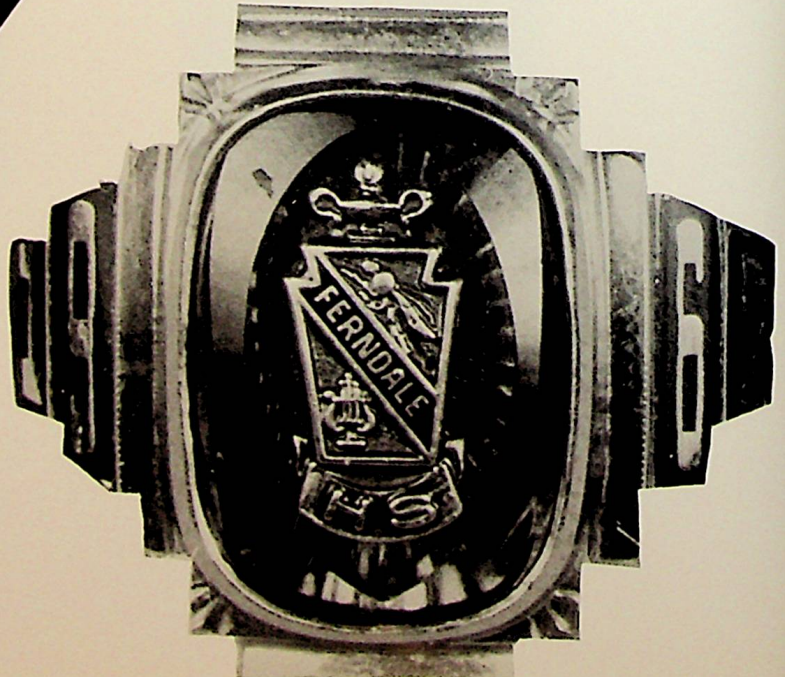



President—Mark Wissinger, Vice-President—Bruce Ferg, Secretary—Connie Wisor, Treasurer—Bill Parke

iors . . .

Also, we hope that this year's Reflector will serve as a foundation for the years to come and as a goal for attainment in your Senior year.



President—Bob Pickerill, Vice-President—Jill Jenkins, Secretary—Anna Pappas, Treasurer—Becky Miller

Freshmen . . .

Juniors . . .

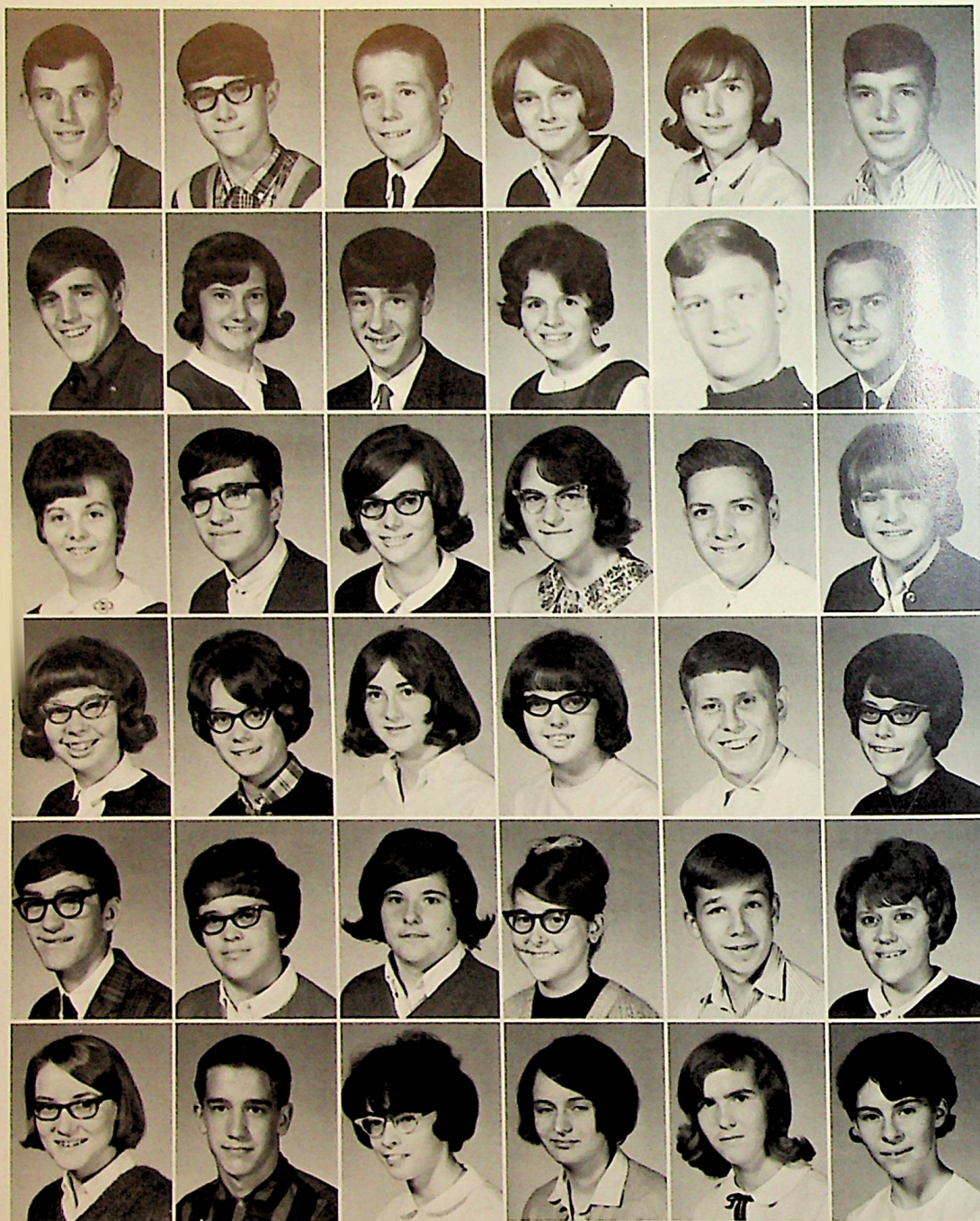

F. Alt
 W. Block
 K. College
 K. Crowley
 T. Duffy
 E. Feight

W. Baft
 B. Boser
 J. Confer
 V. Croyle
 B. Emery
 B. Ferg

J. Balko
 J. Bowser
 D. Constable
 K. Cummings
 D. Empfield
 J. Filorimo

J. Bantly
 D. Bozich
 M. Constable
 M. Daum
 B. Ewig
 A. Fingerhoot

V. Barnitz
 L. Bremer
 W. Constable
 C. Devorick
 W. Fallier
 N. Fisher

B. Black
 T. Carstensen
 D. Crislip
 B. Droz
 K. Farkas,
 E. Forgas

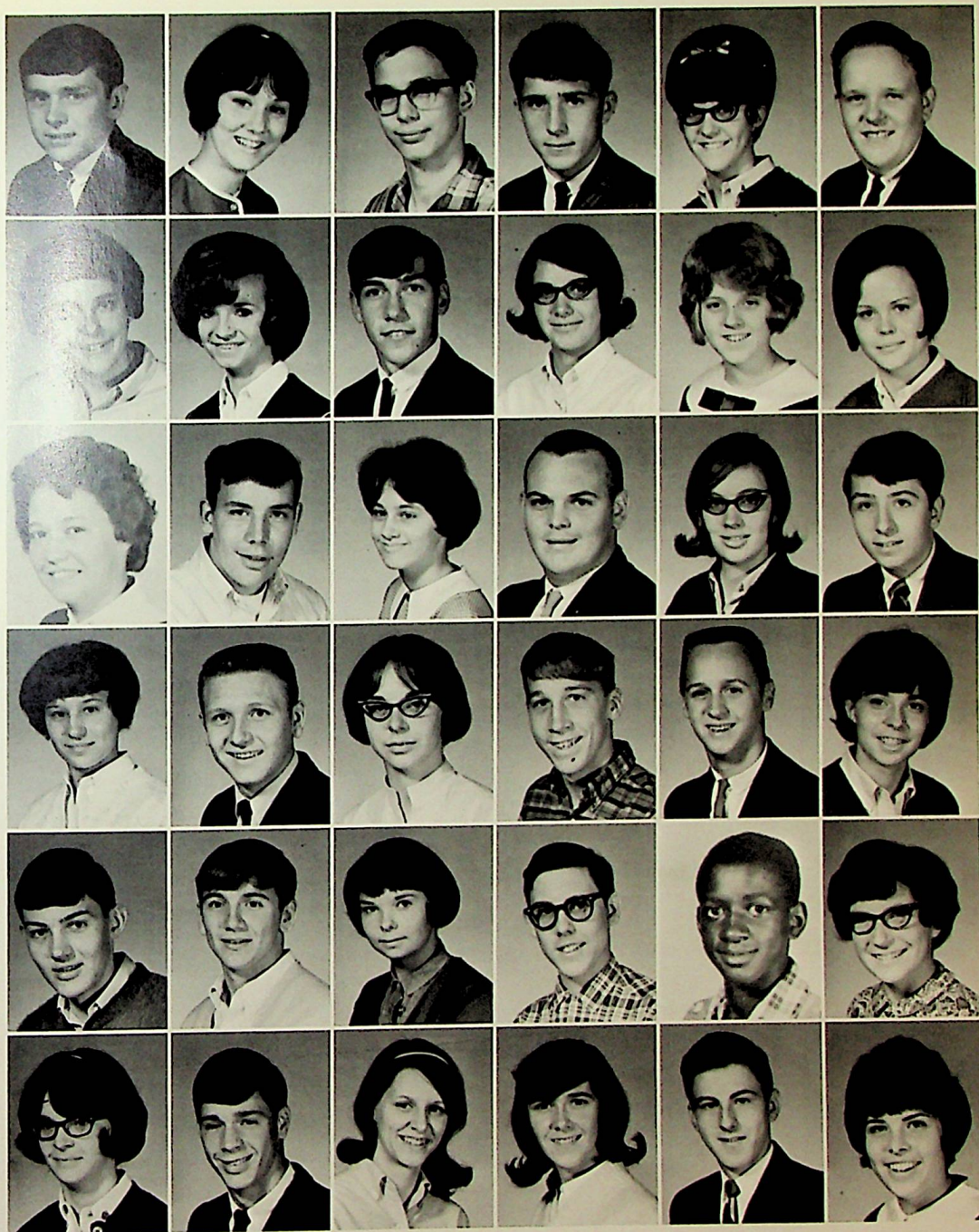

C. Gaunt
E. Hamilton
K. Heiser
K. Karan
S. Kopco
C. Manda

M. Goch
C. Hare
D. Hill
F. Karnes
L. Korlewitz
T. Mandroc

C. Grandll
B. Harrison
C. Hillegass
P. Kasprzyk
A. Layton
F. Mangus

M. Grimaldi
S. Harrison
J. Huber
C. Keiper
J. Lehman
C. Martin

P. Grove
D. Harshberger
M. Hyland
C. Koch
L. Long
R. Martin

F. Hagerich
T. Hartman
D. Jones
K. Koontz
J. Majerscik
J. McFeaters

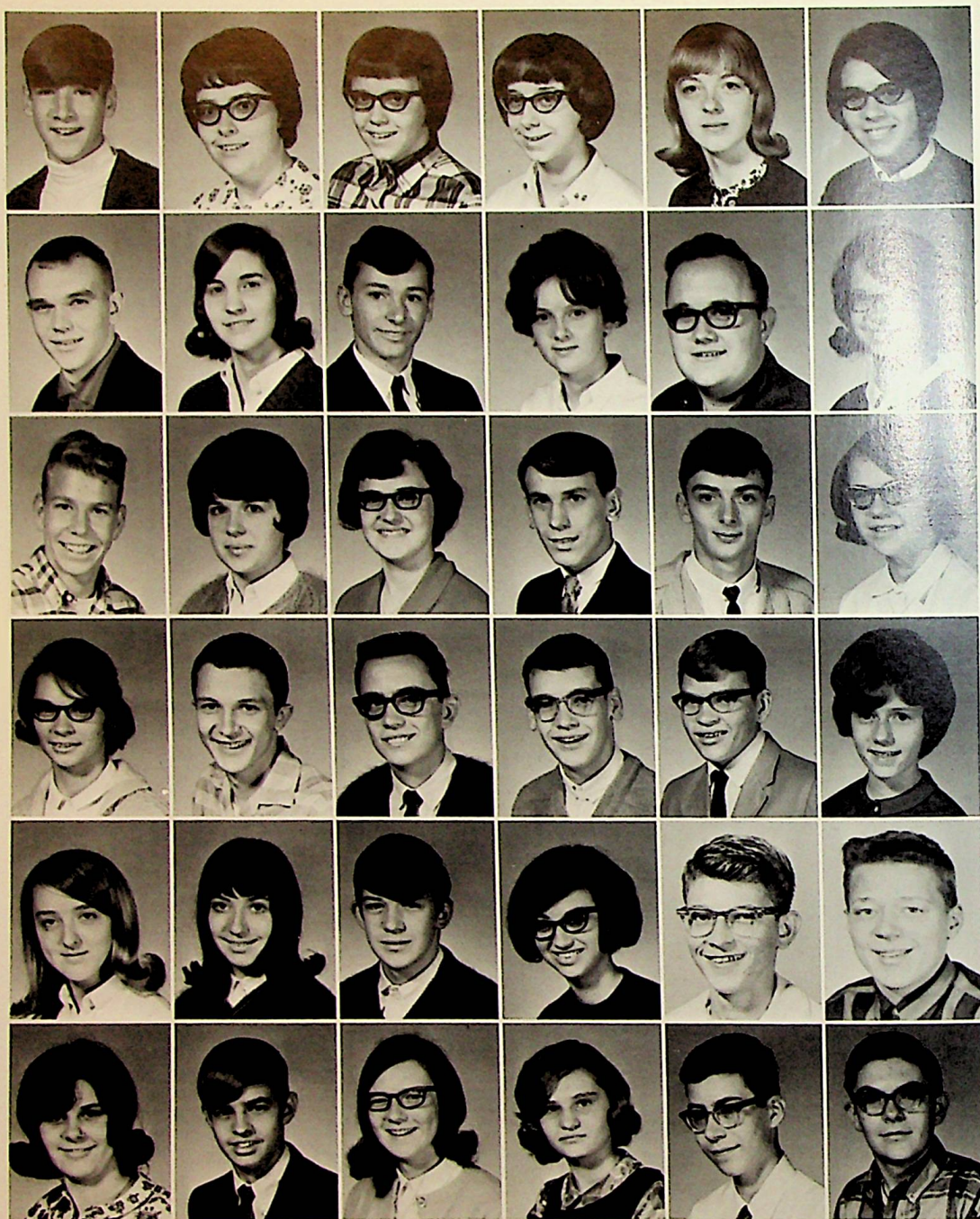

J. McLaughlin
D. Mock
R. Petry
D. Ribblett
S. Rokita
R. Schroeder

L. Meier
S. Newcomb
J. Polak
A. Riek
L. Russell
P. Shaffer

L. Meyer
W. Parke
J. Potter
F. Riek
W. Rychak
S. Sharbaugh

P. Mihalick
D. Partsch
L. Rager
R. Rigby
M. Safko
E. Sherman

R. Miller
J. Perdas
R. Rager
F. Robertson
A. Saintz
P. Shrum

D. Mirilovich
M. Petchar
J. Reed
L. Rodgers
C. Scheck
S. Small



D. Smith
A. Teeter
R. Wagstaff

L. Smith
B. Thiel
M. Ward

M. Smith
S. Troyan
S. Wentz
M. Yuhas

L. Spisak
D. Turek
C. Wisor
B. Zonin

T. Stahl
J. Van Horne
M. Wissinger

R. Strashensky
S. Vann
N. Yarnovick



Sophomores . . .

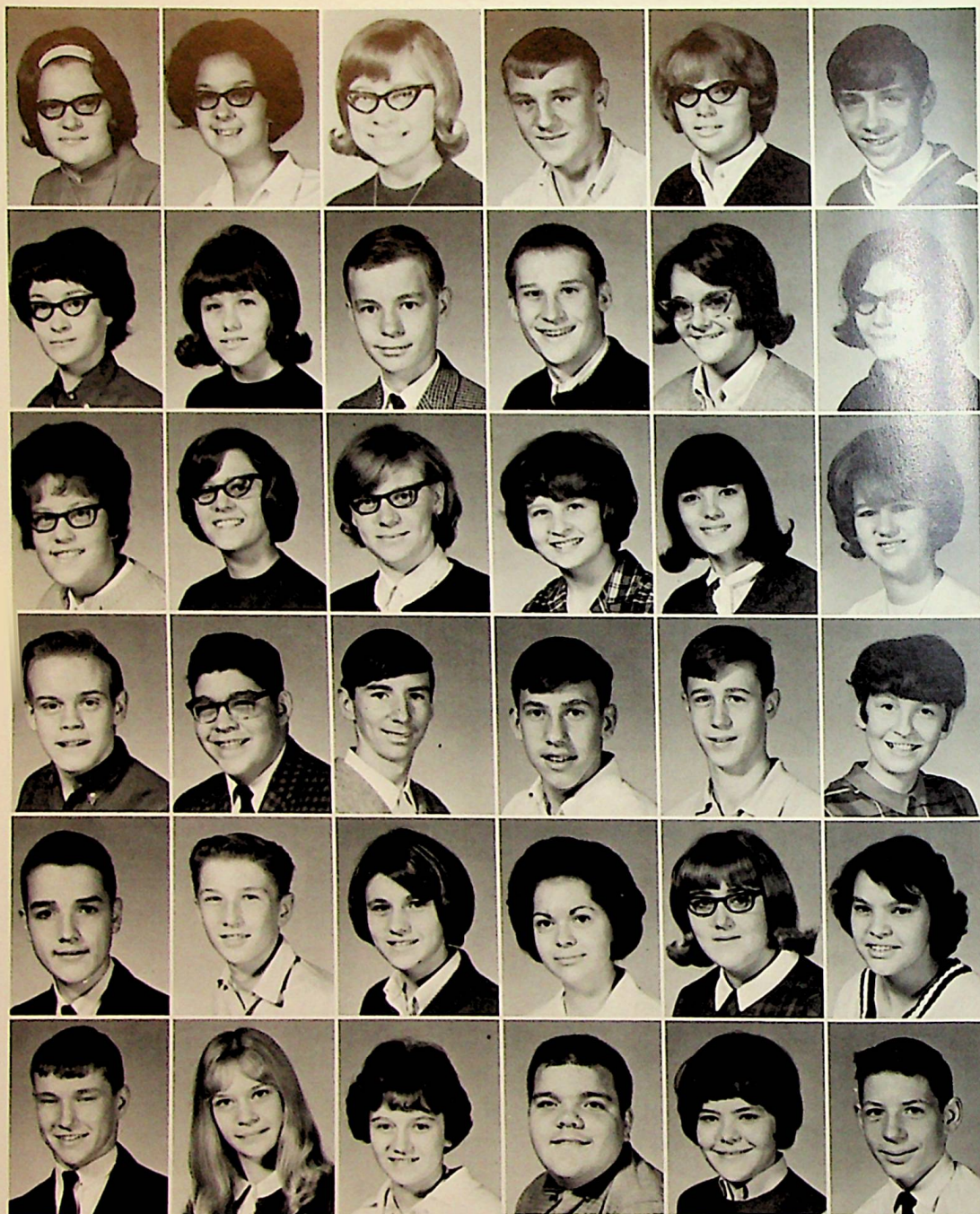

B. Allison
E. Benshoff
M. Bopp
H. College
J. Czerak
R. Fetzner

J. Alt
C. Berardinelli
S. Burkett
A. Conley
C. Dillinger
K. Figula

P. Arbaugh
R. Bischof
R. Burkhard
A. Cooper
P. Drosjack
S. Filliminov

J. Bartis
B. Blasko
L. Byers
R. Craig
E. Eby
R. Fisher

H. Beatty
D. Block
J. Cardellino
D. Crouse
D. Erb
J. Ford

L. Bennett
S. Bocsy
J. Cernak
E. Crowley
E. Farnsworth
D. Forgus

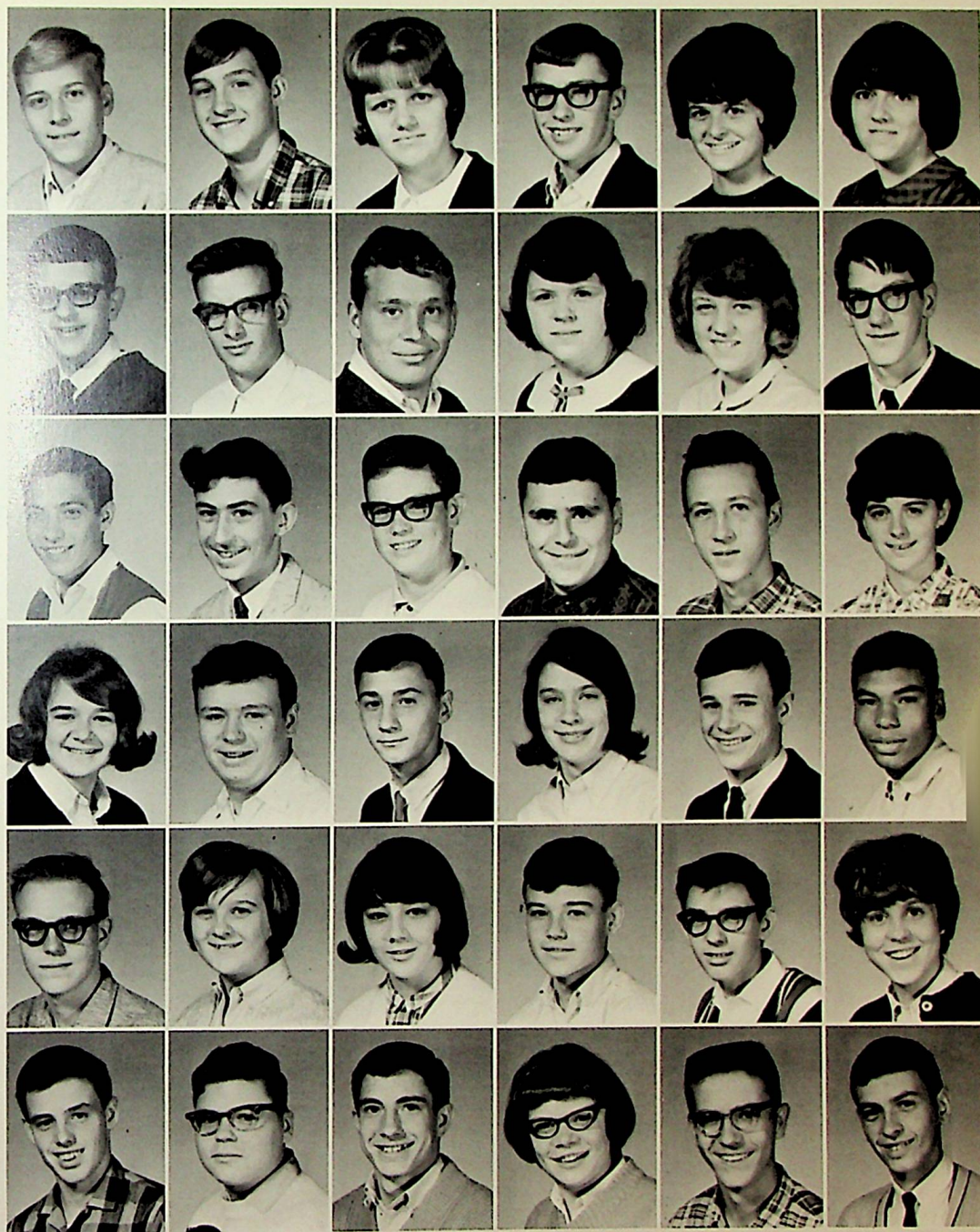

J. Fuge
L. Grandinetti
S. Horbal
L. Jeroy
D. Kinsey
T. Lowes

D. Gardner
H. Grasser
E. Hoyland
W. Jones
P. Kisel
F. Lund

P. Geiser
W. Grata
J. Hyland
N. Karan
C. Kwistkowski
E. McCall

J. Gehlman
K. Heiple
J. Jaber
L. Kegg
J. Lake
S. McClelland

S. Golias
B. Helsel
D. Jenkinson
R. Kime
J. Lees
B. McDowell

C. Good
D. High
K. Jerasa
S. King
N. Lehman
J. Macy

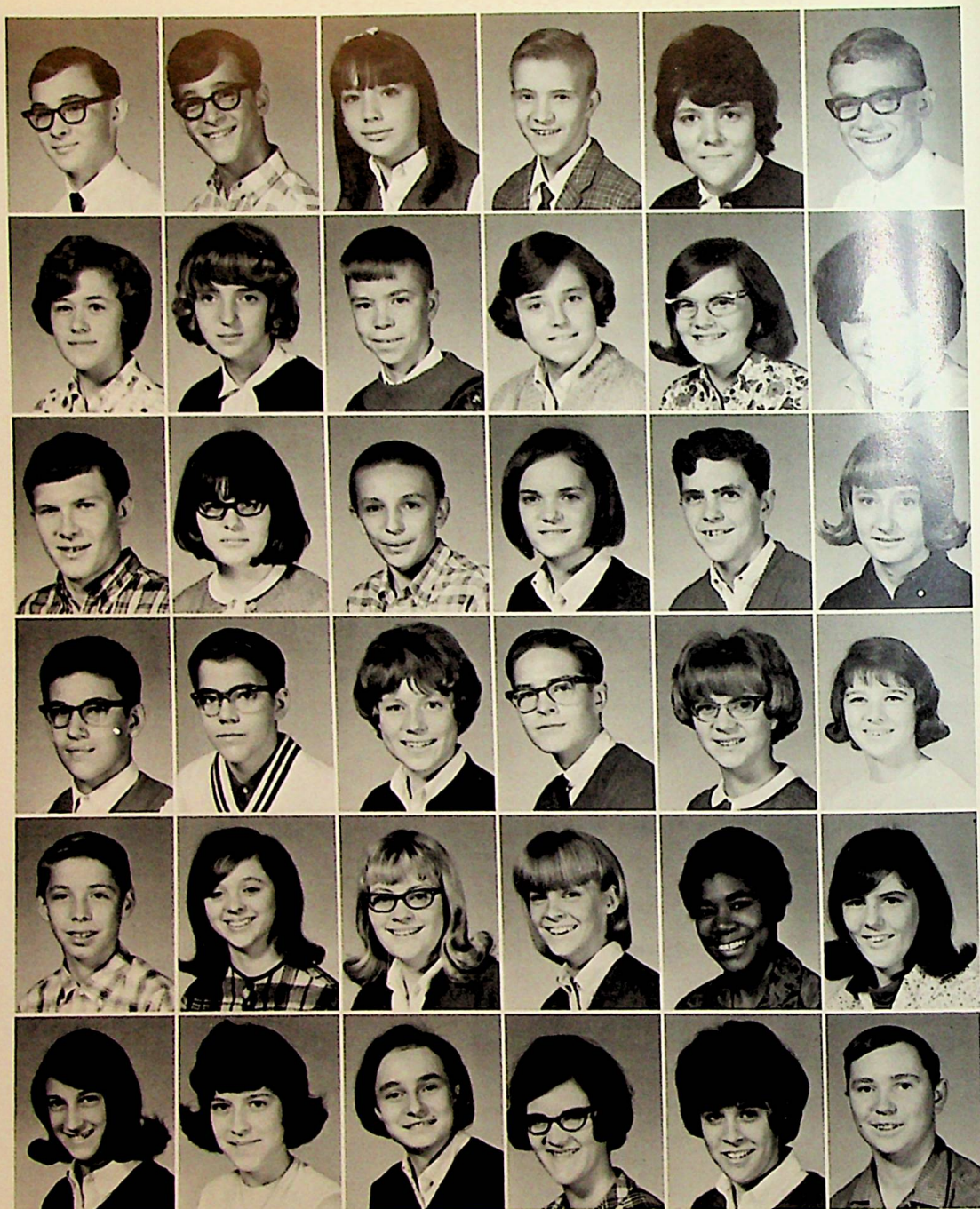

R. Malee
M. Micik
J. Pittman
C. Rhodes
T. Russell
S. Stanko

E. Manda
R. Miljanovich
R. Poyer
P. Richards
N. Saintz
D. Stevens

B. Mandroc
J. Munro
A. Pringle
D. Roberts
F. Schoop
D. Sturm

R. Marsh
S. Oleksa
J. Raysich
J. Rogers
J. Secary
S. Swick

L. Melnik
M. Partsch
G. Reighard
L. Rose
D. Smith
N. Taylor

W. Meyer
M. Perdas
R. Replogle
J. Rosey
N. Stammely
W. Teeter

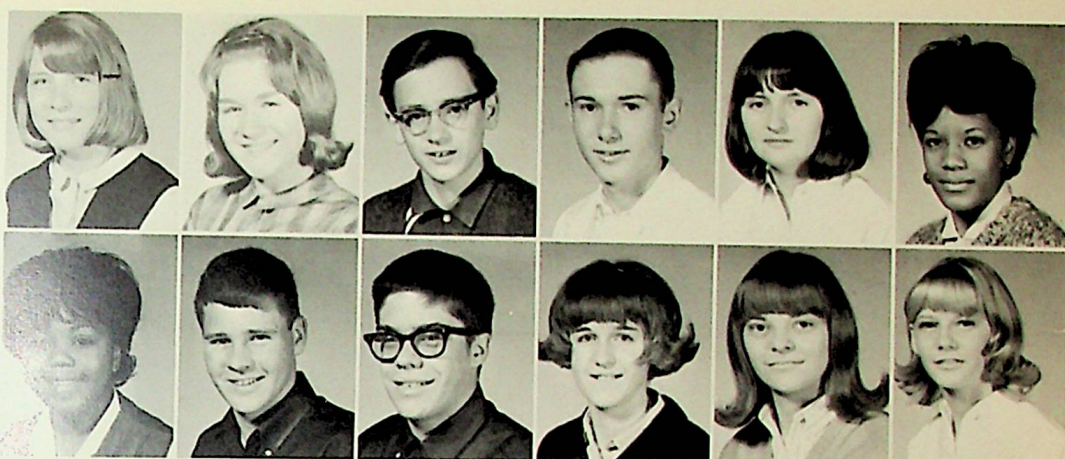

S. Tomasko
M. Williams

M. Urban
F. Wilson

A. Weaverling
R. Wingard

D. White
M. Wissinger

S. Wiegand
C. Yuhas

E. Williams
P. Zemyan

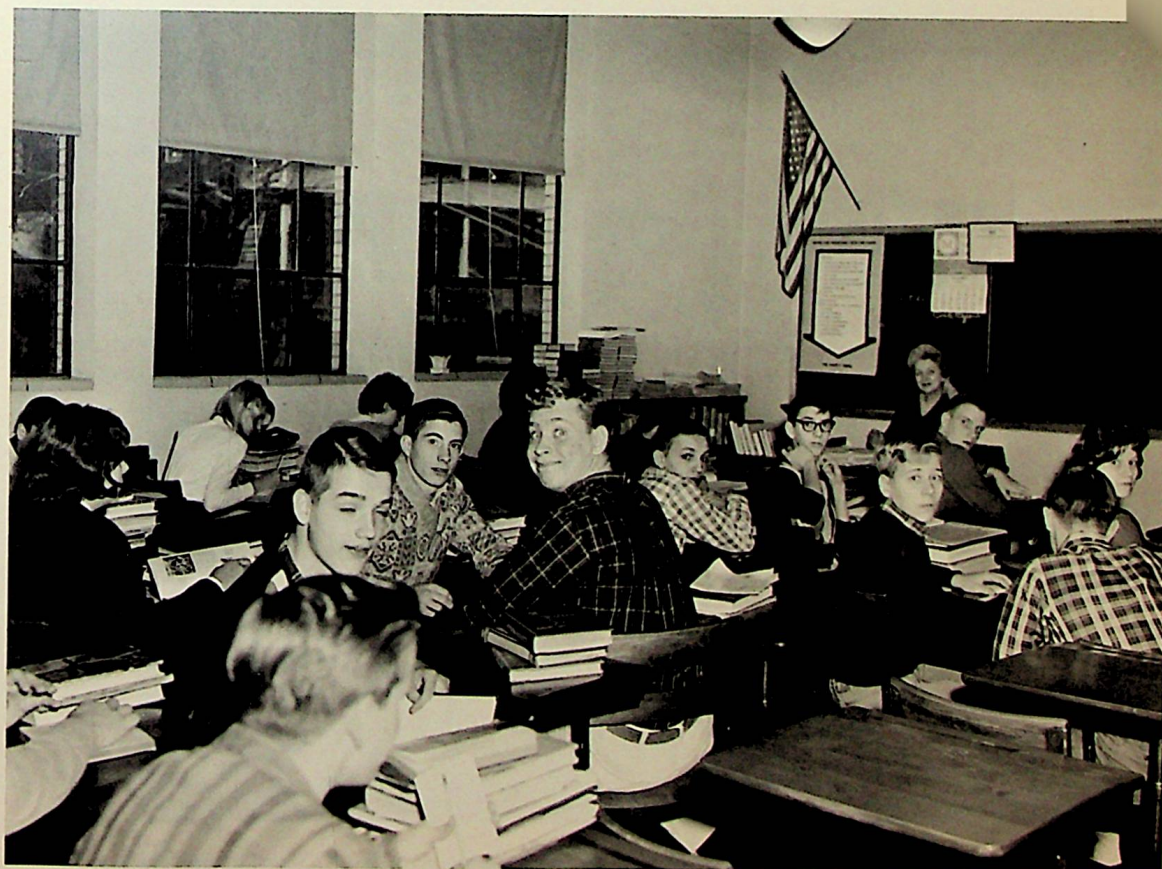

Freshmen . . .

R
O
O
M
1
2



Row 1—D. Alt, K. Fallier, R. Irons, M. Killinger, B. Zonin, C. Stavas, S. Crist. Row 2—Mrs. Bolha, D. Oakley, L. Graffius, J. Meier, B. Hagerich, D. Martin, D. Mundo, D. Lowes. Row 3—K. Schmidt, C. Mirilovich, L. Secary, I. Kovach, P. Polak, V. Oroz, P. Tononi, J. Brown. Row 4—G. Cernetich, D. Clites, B. Wyandt, P. Hillman, A. Pappas, L. Robinson, A. Wentz. Row 5—P. Carter, E. Steinhagen, T. Lavelly, B. Shaffer, B. Pickerill, N. Bonner.

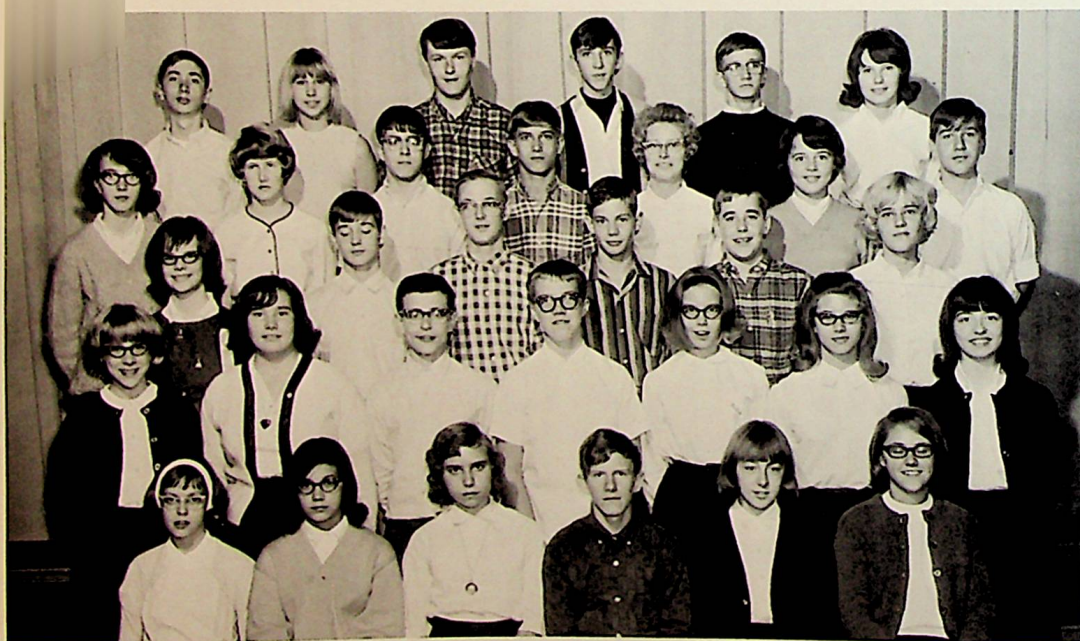

R
O
O
M
1
0
0

Row 1—C. Naugle, D. Mountain, K. Kopco, R. Danasko, B. Gawlas, J. Jenkins. Row 2—S. Trostle, L. Berg, B. Grandinetti, D. Reed, D. Maschue, K. Swarney, S. Polenik. Row 3—L. Lugar, C. Hody, S. Pavlik, R. Wingard, B. Hamilton, E. Rheel. Row 4—P. Browning, D. Bouch, D. Barnes, K. Jurestovsky, T. Scheck, J. Smith. Row 5—R. Yarnovich, P. Slezak, M. Mesaros, E. Ferg, R. McCutcheon.



R
O
O
M
2
0
1

Row 1—Mr. McKay, M. Ripple, G. Ohala, S. Petree, B. Harrison, R. Koontz, C. Albus, M. Holko. Row 2—P. Shank, C. Gray, C. McDaniel, M. Youchak, A. Mihalick, M. Barnitz, L. Venner, K. Kopco. Row 3—R. Price, J. Kassander, S. Wisor, L. Speicher, C. Berkebile, J. Muchesko, C. Cameron. Row 4—E. Swick, J. Constable, T. Newcomb, D. Duff, W. Matus, B. Gerber, B. Lester.



R
O
O
M
2
0
0

Row 1—D. Bell, T. Ripple, P. Cherney, J. Crandle, B. Miller, K. Hanley, D. Rager. Row 2—Mr. Gaggini, R. Gill, G. Long, B. Muha, C. Brant, E. Ieni, C. Niovich. Row 3—D. Woodruff, F. Tarbay, D. Dupin, H. Mangus, G. Webber, B. Harshberger, B. Blaschak. Row 4—L. Johnson, B. Petrebich, K. Spotz, J. Filorimo, R. Dunbar, B. Zahoran. Row 5—R. Carney, K. Allshouse, M. Opeth, R. Kosanovich, B. Wojcik, J. Bowman, L. Meadows.



*S
p
o
r
t
s*



1965 Football Jackets

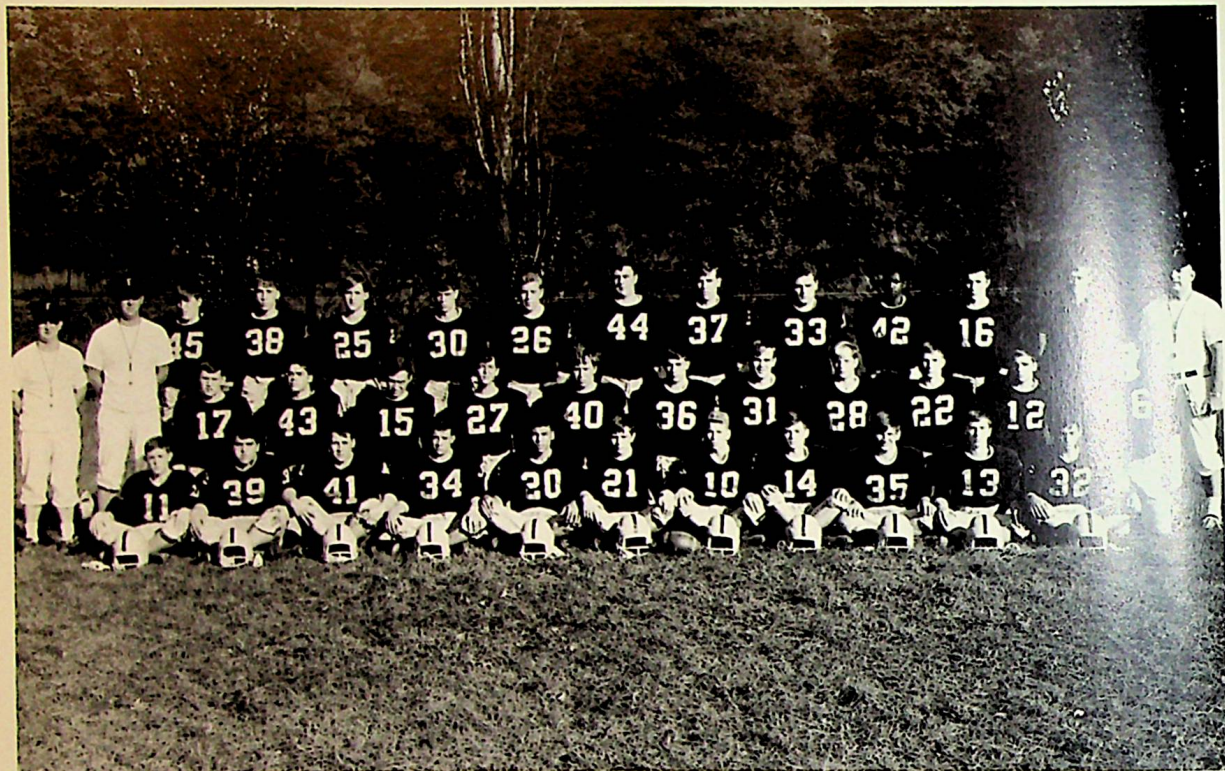

Row 1—Jack Hyland, Tony Penna, Jim Popchak, Bernie Thiel, Stanley King, Chris Gaunt, Bob Petry, Jay Lake, Larry Korlewitz, John Gehlman, Nick Karan Row 2—Coach McKay, Coach Rankin, Ernie Fetzer, Russ Wingard, Barry Wright, Eddie Manda, Walt Grata, Fred Oakley, Don Mock, Paul Demcoe, Eddie McCall, Ted Allison, Walt Jones Row 3—Daryl Gay, Cliff Keiper, Dave Gardner, Tim Mandroc, Jack Boast, Chip Hess, Dwayne Hill, Terry Lavelly, Louie Long, Mark Davis, Mark Wissinger, Coach Matsko

Seniors

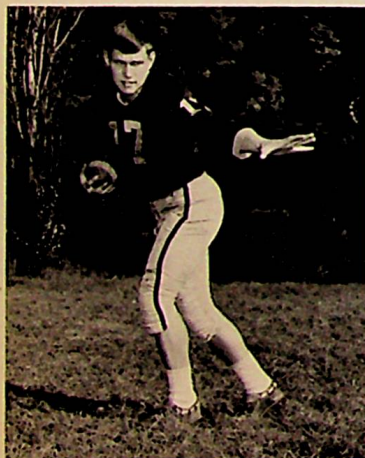

ERNIE FETZER
Halfback

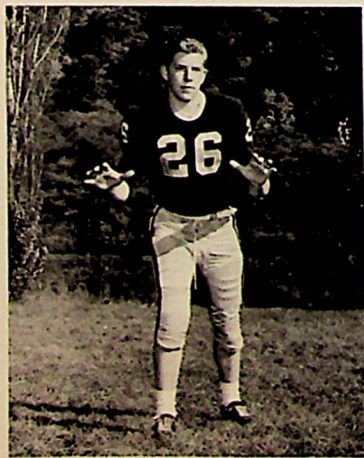

JACK BOAST
Defensive Tackle



BARRY WRIGHT
Fullback—Captain

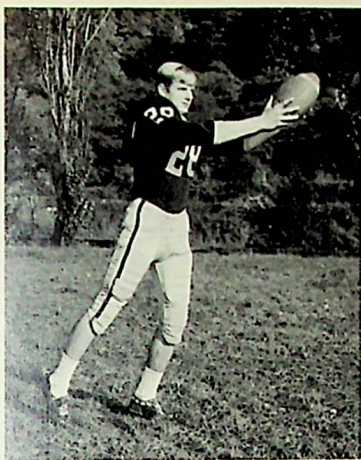

PAUL DEMCOE
End

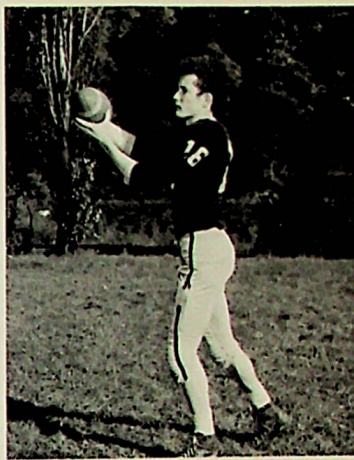

MARK DAVIS
End

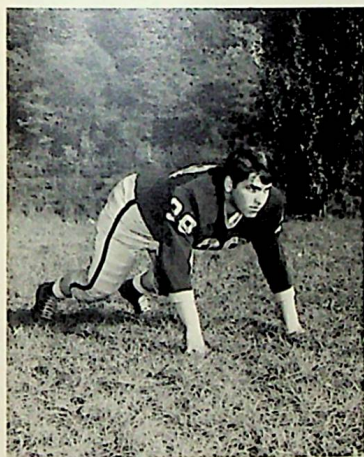

TONY PENNA
Middle Guard

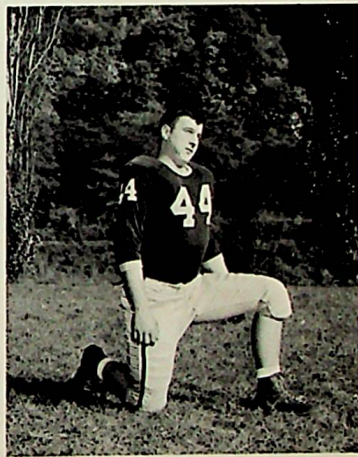

DELBERT HESS
Tackle

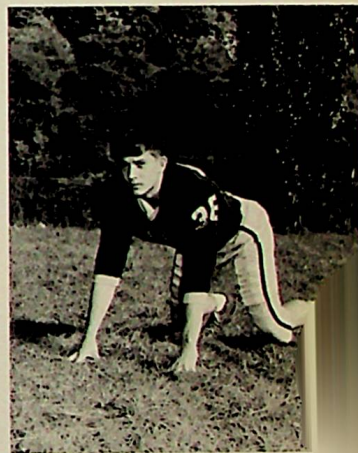

FRED OAKLEY
Tackle

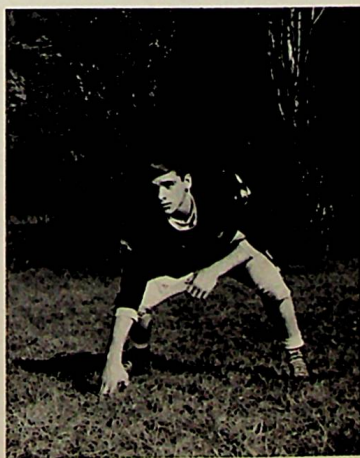

TED ALLISON
Guard



JIM POPCHAK
Guard



Coach John Matsko

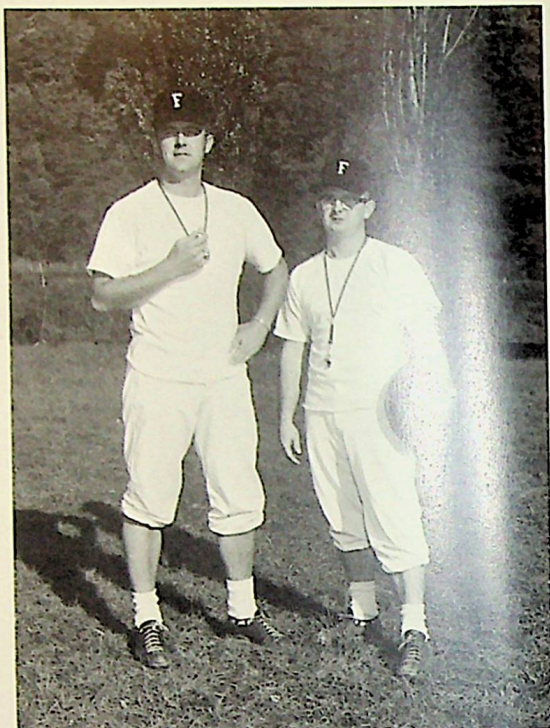

Coach Lynn Rankin and Coach Wayne McKay



Captain Barry Wright and Coach Matsko

The 1965 "Football Jackets", under the tutelage of Coach John Matsko and his assistants Coaches McKay and Rankin, had a better season than the record indicates. Backed by fine school spirit and a will to win, the team represented Ferndale Area well in the gridiron wars, despite many key injuries. The team, sparked by a fine defense, managed to keep all opponents save one within distance until the final gun. The departing seniors leave behind them a fine tradition and example for the coming years.

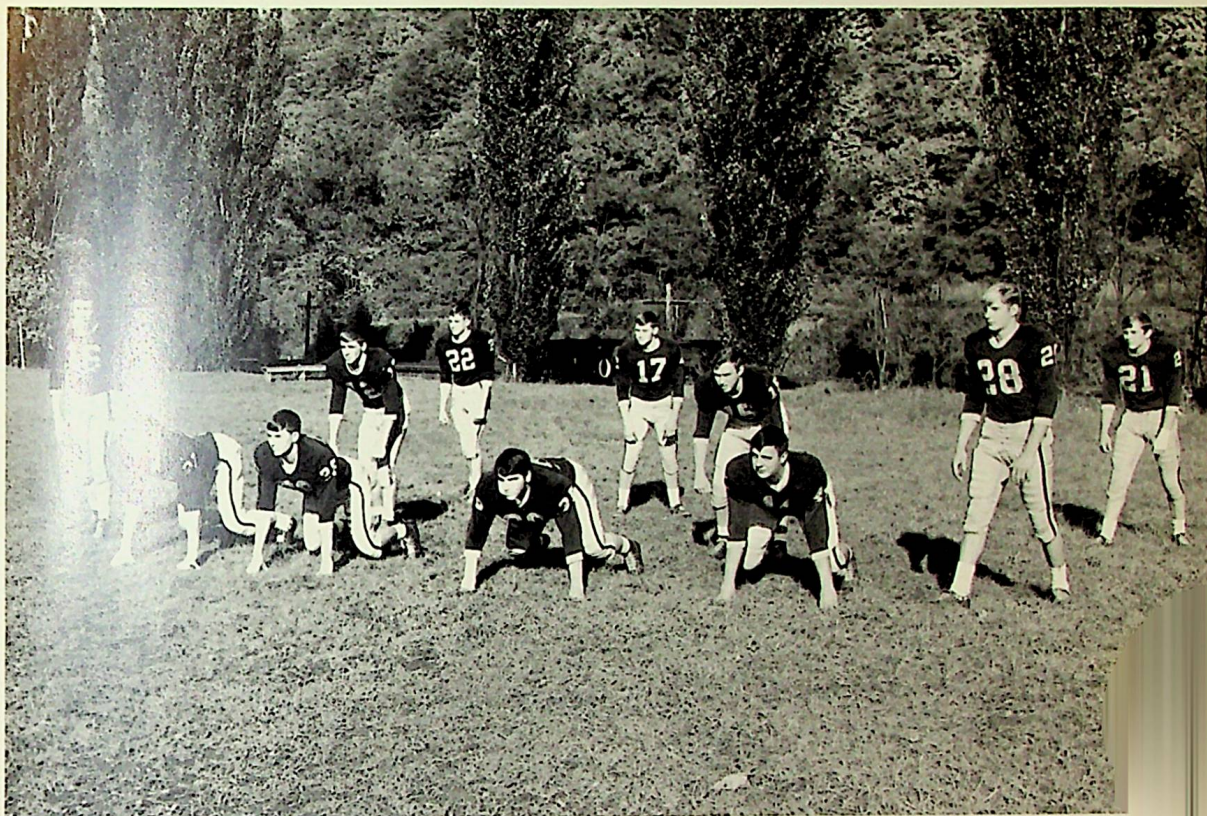

Line—Mark Davis, Jack Boast, Fred Oakley, Tony Penna, Chipper Hess, Paul Demcoe Linebackers—Ted Allison, Barry Wrigg Halfbacks—Ed McCall, Ernie Fetzer, Chris Gaunt

SEASON RECORD

Laura Lamar	14	Ferndale.....	0
United Joint	0	Ferndale.....	6
Conemaugh Twp. ..	7	Ferndale.....	12
Westmont Hilltop ..	20	Ferndale.....	0
East Conemaugh ...	7	Ferndale.....	43
Somerset	15	Ferndale.....	0
Portage	0	Ferndale.....	19
Adams	13	Ferndale.....	12
Richland	32	Ferndale.....	0



Managers—Pete Richards, Bruce Ferg, Fred Robertson, Ray Rodgers, Chico Alvarez, Wayne Blue





Cross Country

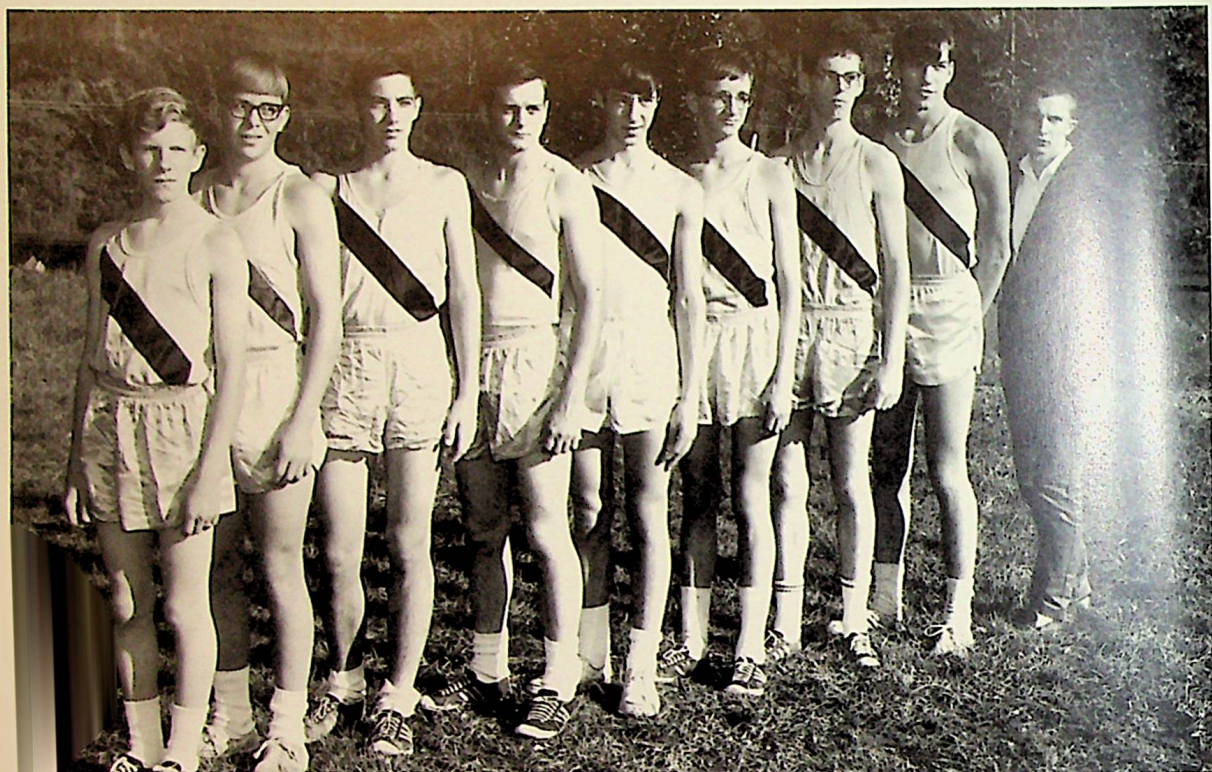

Row 1: Ron Danasko, Paul Miller, Steve Horbal, Dick Brown, John Bowser, Eugene Ferg, John Lowes, Bruce Harrison, Alaniek.



Coach Rich

Each autumn a small group of dedicated athletes, operating largely unnoticed, works diligently to represent Ferndale Area in interscholastic competition. This year, the "harriers" of Coach Al Rich had a very productive season after a slow start, topped by a second place finish in the District 6, Class B, Championship competition. Coach Rich and his runners are to be commended for their efforts to represent our school so well in this gruelling sport.

Seniors . . .

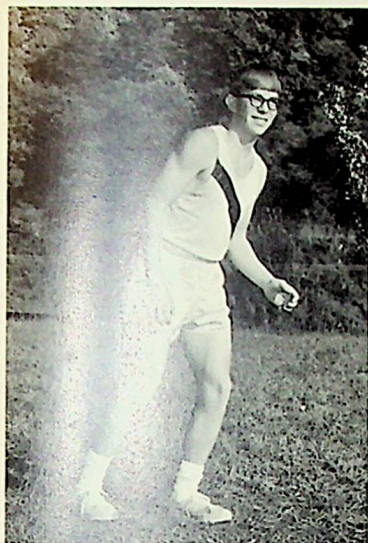

PAUL MILLER

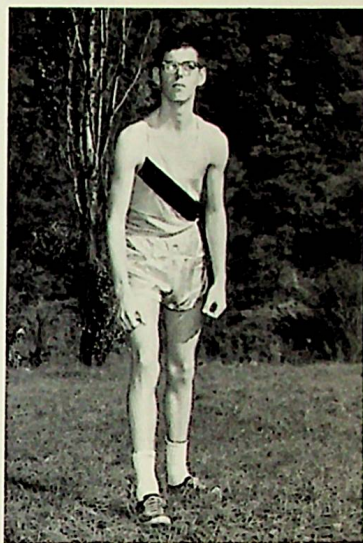

JOHN LOWES



DICK BROWN

Bruce Harrison and Dick Brown wear the medals they received at the District 6 Cross Country Championship Meet held in Altoona. Largely through the efforts of these two athletes, who finished 6th and 7th respectively in a field that exceeded fifty of the finest runners in the district, Ferndale Area copped second place to cap their 1965 season. Congratulations!



Dick Brown and Bruce Harrison

1965-66 Jacket Cagers

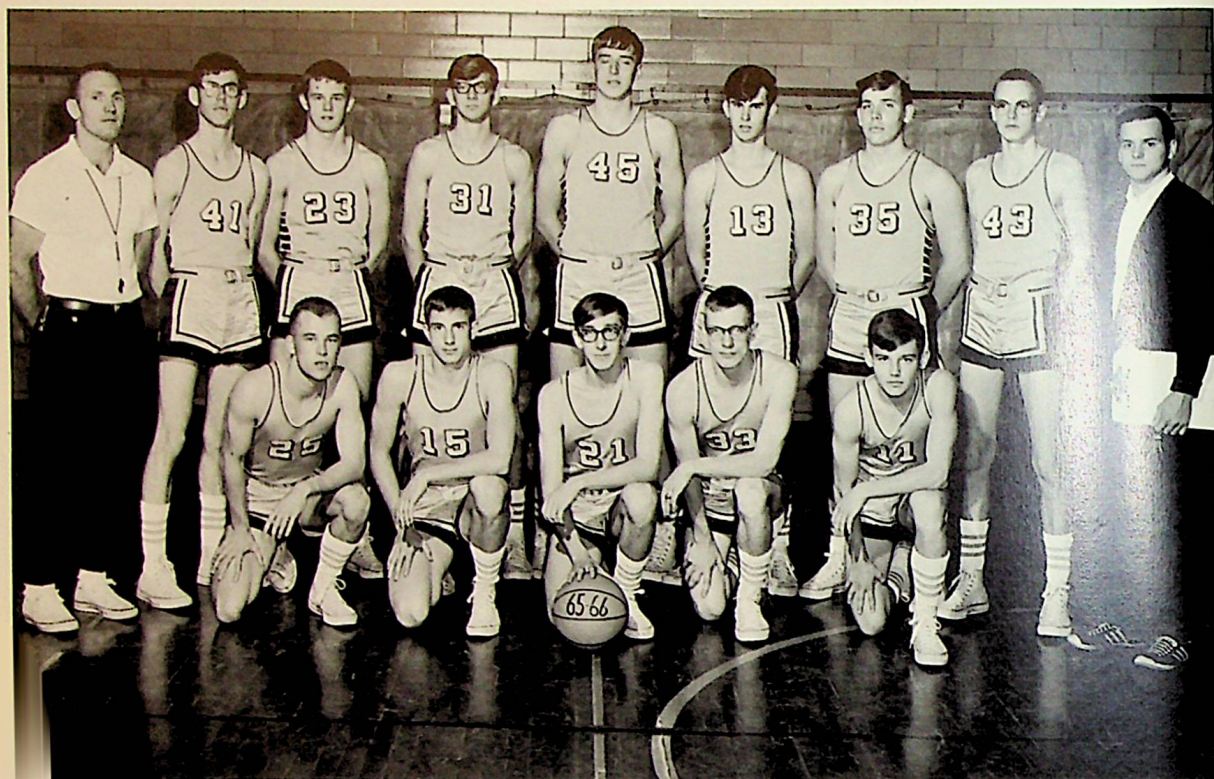

Row 1—George Mintmier, Ed McCall, Bob Wager, Tom Malisko, Jay Lake. Row 2—Coach Rigby, John Lowes, Mark Wissinger, Bob Paluchak, Jim Polak, Dennis Tomovik, Dwayne Hill, Larry Naugle, Dick Brown (manager).

SEASON RECORD

(13 wins 7 losses)

Ferndale .. 63	Portage 44
Ferndale .. 59	Adams 77
Ferndale .. 78	Triangle 54
Ferndale .. 68	Portage 44
Ferndale .. 71	E. Conemaugh 45
Ferndale .. 54	Adams 52
Ferndale .. 58	Indiana 52
Ferndale .. 73	Central
	Cambria .. 65
Ferndale .. 66	Triangle 46
Ferndale .. 42	Richland 49
Ferndale .. 59	Somerset 58
Ferndale .. 53	Westmont .. 46
Ferndale .. 43	Johnstown .. 57
Ferndale .. 65	Windber ... 51
Ferndale .. 86	Central
	Cambria .. 65
Ferndale .. 49	Indiana 54
Ferndale .. 50	Windber .. 53
Ferndale .. 64	Richland 67
Ferndale .. 55	Westmont .. 43
Ferndale .. 49	Somerset .. 50
	Playoffs
Ferndale .. 57	L. Valley .. 52
Ferndale .. 59	Blairsville .. 56
Ferndale .. 66	N. Bedford .. 54
Ferndale .. 60	Braddock ... 85

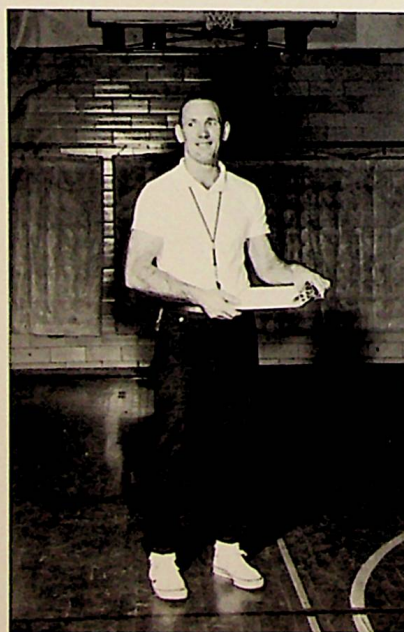

Coach Rigby
(190 Wins—122 Losses)

The 1965-66 edition of the basketball team had a monumental task set before them. Playing in a league above their class, the "Jackets" were following one of the most successful teams in the history of the school, having won both the Mountain Conference and Tri-County League Championships. A complete rebuilding job, under the watchful guidance of Coach Dick Rigby, produced a fine squad that remained in contention the entire season and was successful in getting into the District 6 PIAA playoffs. Congratulations are in order for Coach Rigby and his crew for a successful season and best of all, the District "6" B crown for the first time in the history of the school and advancing to the state quarter-finals.

P.I.A.A. District 6 Class "B" Champs

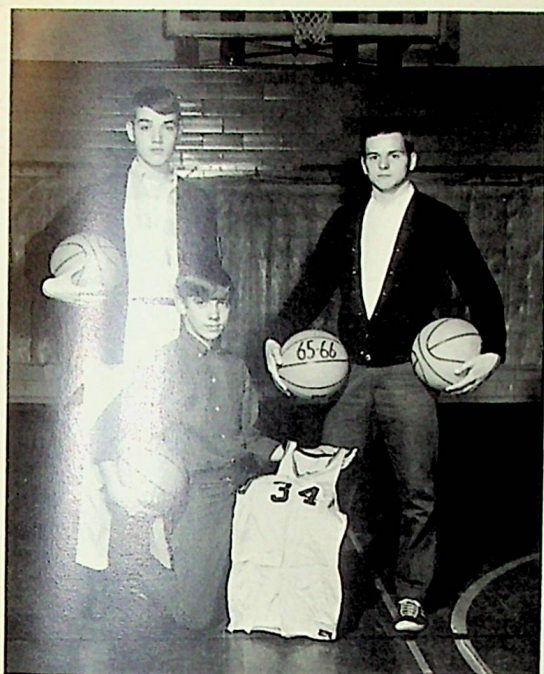

Row 1—Lester Bennet Row 2—Jeff Czerak, Dick Brown



Denny Tomovik, Bob Paluchak, Mr. Rigby

INDIVIDUAL STATISTICS

F.G.A. F.G. Per. F.A. F. Per. Points

Jim Polak	259	132	51%	129	75	58%	339
Mark Wissinger	236	106	45%	73	37	51%	249
Bob Paluchak	200	82	41%	72	27	37%	191
Bob Wagner	183	56	30%	105	59	56	171
Denny Tomovik	161	66	41%	34	16	47%	148
George Mintmier	60	22	37%	33	16	51%	60
Don Mock	18	11	06%	12	6	50%	28
Tom Malisko	3	2	67%	11	8	73%	12
Larry Naugle	2	1	50%	4	2	50%	4
Jay Lake	1	1	100%	2	0	00%	2
Dwayne Hill	0	0	00%	0	0	00%	0
Ed McCall	0	0	00%	0	0	00%	0

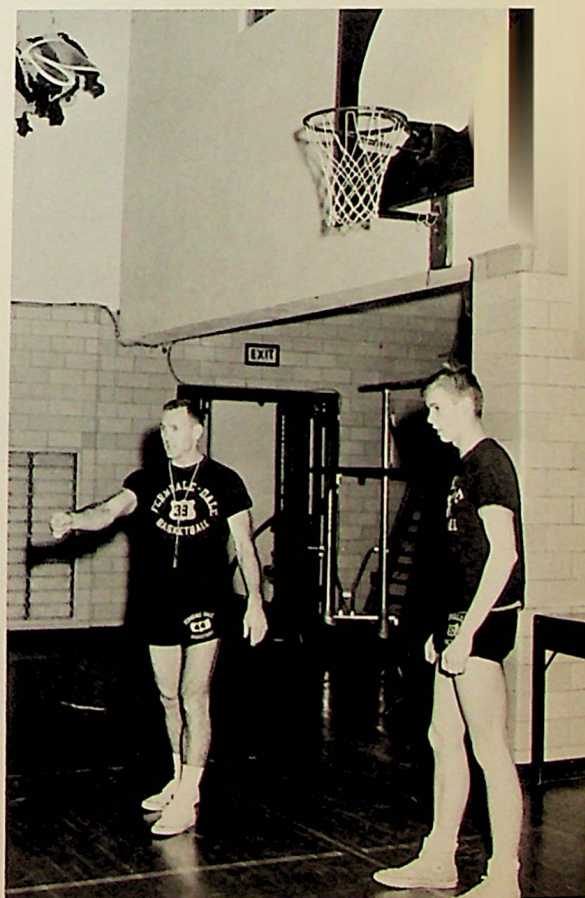

Mr. Rigby, Mark Wissinger

Seniors

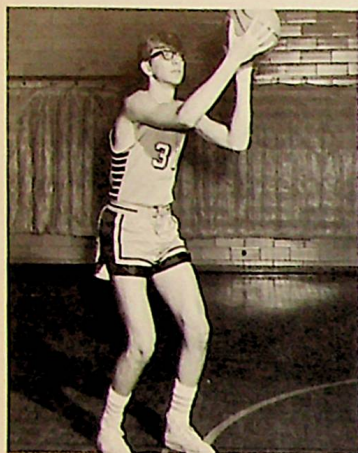

BOB PALUCHAK—forward

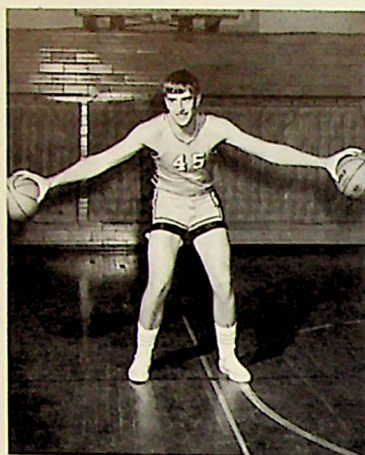

JIM POLAK—center

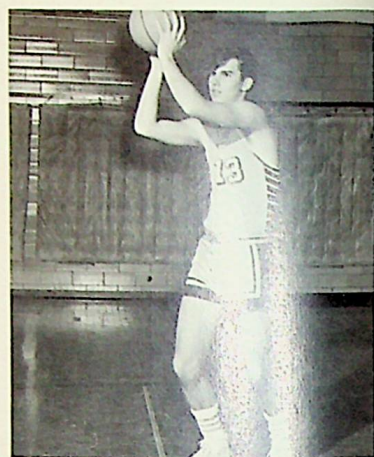

DENNIS TOMOVIK—center

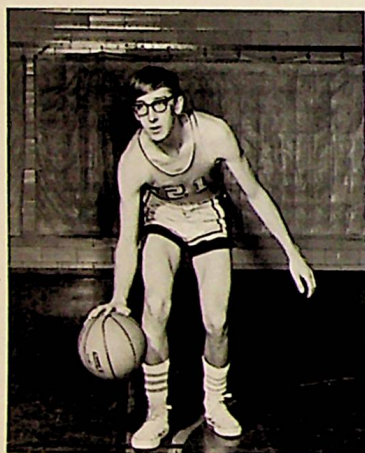

BOB WAGNER—playmaker



TOM MALISKO—guard



JOHN LOWES—forward

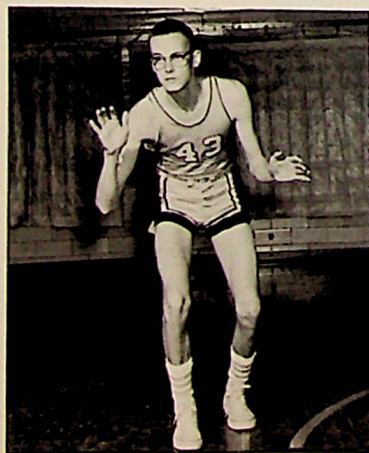

LARRY NAUGLE—forward

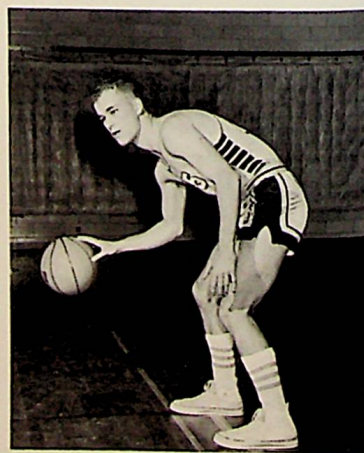

GEORGE MINTMIER—guard

Junior Varsity . . .



Row 1—Frank Riek, Jay Lake, Ed McCall, Fred Alt, Jeff Fuge, John Smithson, Tim Lowes. Row 2—Coach W Dave High, Dave Gardner, Wade Meyer, Louis Long, Dwayne Hill, Fred Wilson.



COACH—WAYNE KLAUM

The Junior Varsity basketball team has shown much enthusiasm and initiative throughout the season both at home and on foreign courts. Under the guiding hand of Coach Klaum, they trained with the varsity squad in order to improve their skill. The future successes of Ferndale basketball depend on how well these lessons have been learned. We wish to commend these athletes for their devotion to the sport of basketball and wish them success in the years to come. WELL DONE TEAM!

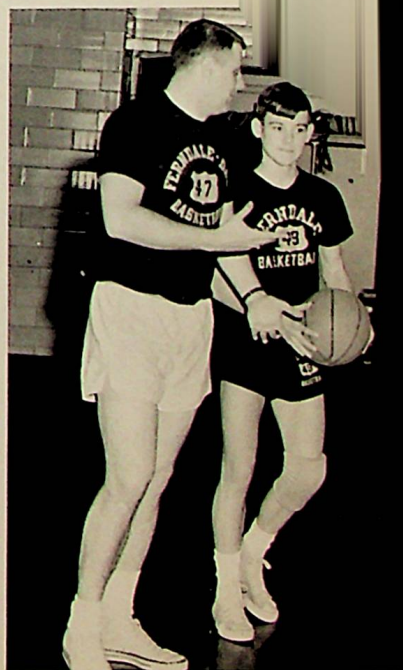

COACH KLAUM and JAY LAKE

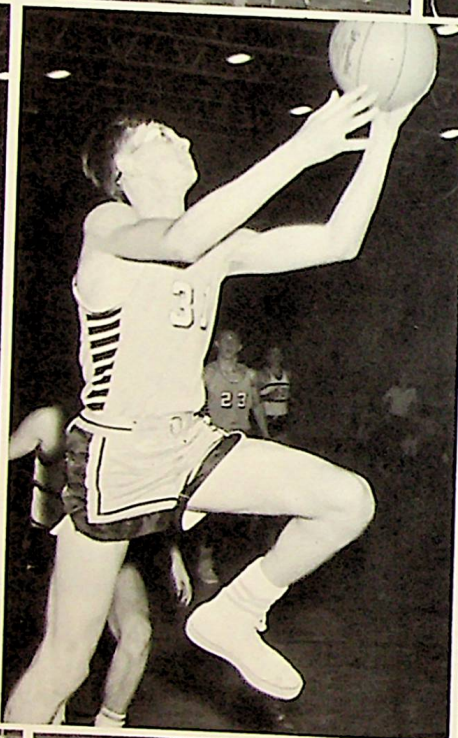
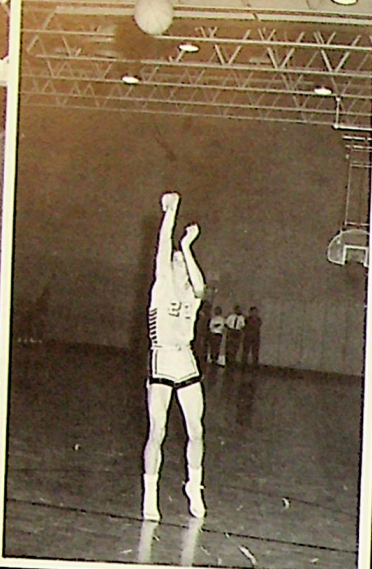

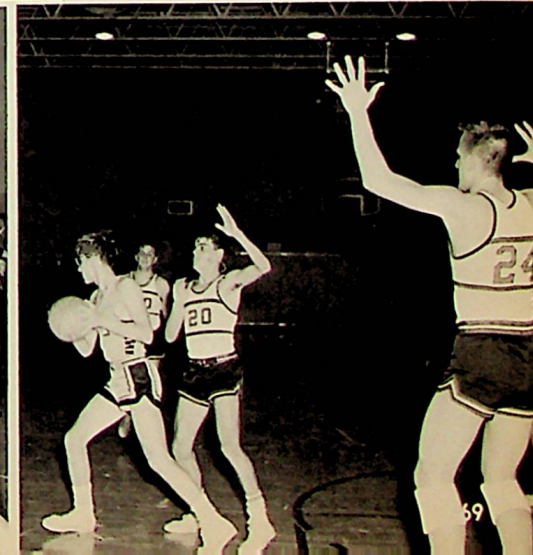
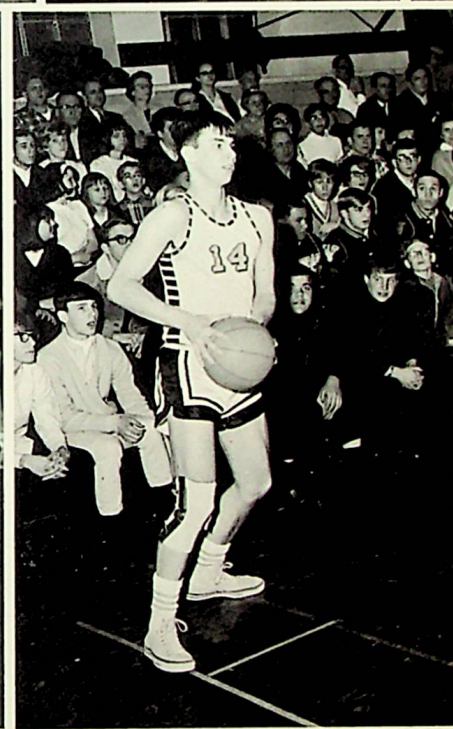
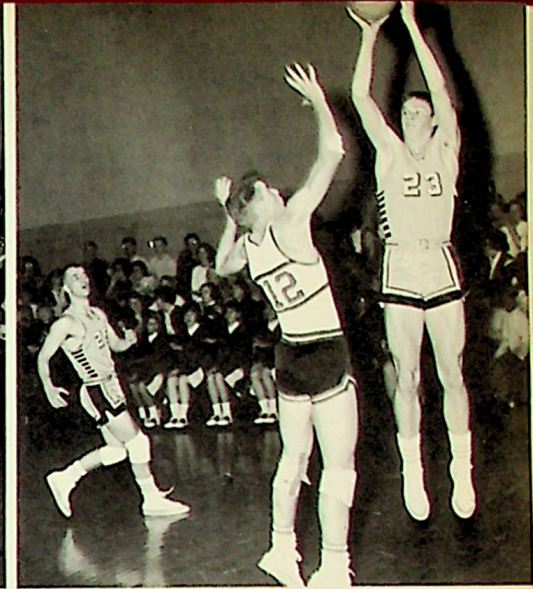
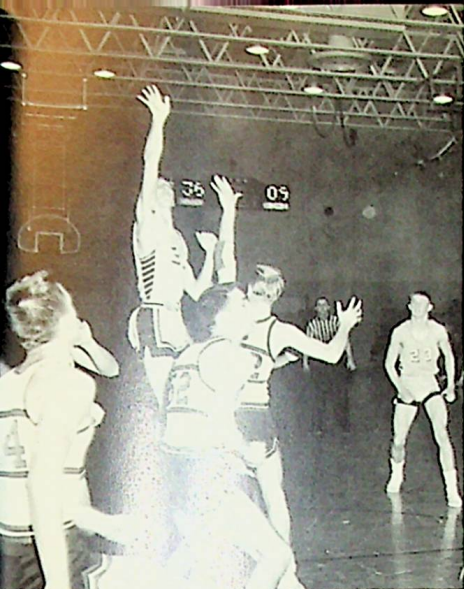

1965-66 Wrestling Squad



Row 1: Gary Cernetich, Ray Rodgers, Jack Hyland, Fred Robertson, Larry Rager, John Muchesko, Bob Grandinetti. Row 2: Bruce Hamilton, Gary Reichard, Leo Grandinetti, Jim Weaver, Steve Horbal, Wayne Block, Wayne Blue, Sam Wisor, Bob Blaschak. Row 3: Larry Speicher, Tony Penna, Chico Alvarez, Ted Allison, Doug Crouse, Ed Manda, Bob Bischoff, Bruce Ferg, Chris Gaunt, Barry Wright. Row 4: Rick Rager, Ron Martin, Charlie Pfeil, Bill Parke, Mark Davis, Pat Slezak, Bruce Harrison, Delbert Hess, Cliff Keiper, Bob Lux, Pete Richards.

TEAM RECORD

Ferndale	26	Conemaugh Twp.	22
Ferndale	11	Boswell	33
Ferndale	38	Central	14
Ferndale	45	Richland	6
Ferndale	23	Somerset	22
Ferndale	22	Westmont	20
Ferndale	35	Greenfield Kimmel	5
Ferndale	17	Blairsville	23
Ferndale	40	Cresson	11
Ferndale	24	United	17

WRESTLER'S SEASON RECORDS

Reg. Sea. Rec.	Christmas Tournament	
95# Pete Richards	7-3	1-1 (runnerup)
103# Larry Rager	7-3	1-1 (runnerup)
112# Ray Rodgers	6-2-2	2-0 (champion)
120# Wayne Blue	3-5	1-1
127# Chico Alvarez	8-2	2-0 (champion)
133# Bill Parke	0-3	
138# Mark Davis	7-3	1-1 (runnerup)
145# Ted Allison	9-1	1-1
154# Barry Wright	5-4-1	1-1
165# Ricky Rager	6-4	1-0
180# Bruce Harrison	3-7	1-0
H Delbert Hess	2-8	1-0

Overall team record—8-2

Overall team record 1964-65—3-5-1



Ass't Coach George Kauffman
Head Coach Lynn Rankin



Managers: Ron Martin, Bill Wojcik, Bernie Thiel

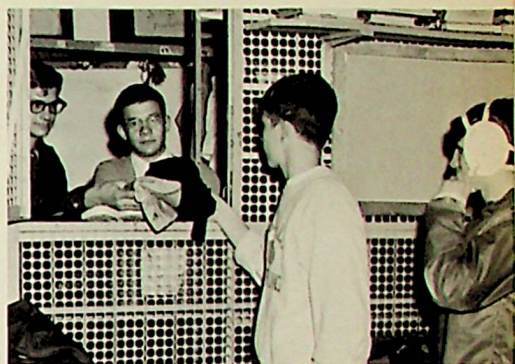

The 1965-66 was a banner year for Ferndale Area wrestling fans. Coach Lynn Rankin, in his second year as head mentor, with the able assistance of Coach George Kauffman, led his team to the best season in the school's history. The season mark of 8 wins and 2 losses in dual meet competition placed the team among the finest in the district. We wish to salute Coach Rankin and his "matmen" for placing Ferndale Area in the thick of the district wrestling scene and feel that through the inspiration of this year's squad, wrestling will continue to thrive at Ferndale High.

Well Done!



Seniors

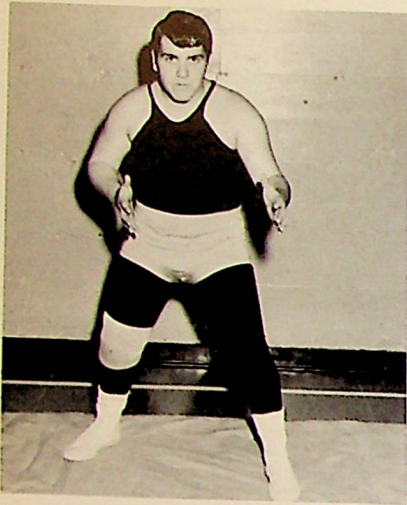

TONY PENNA

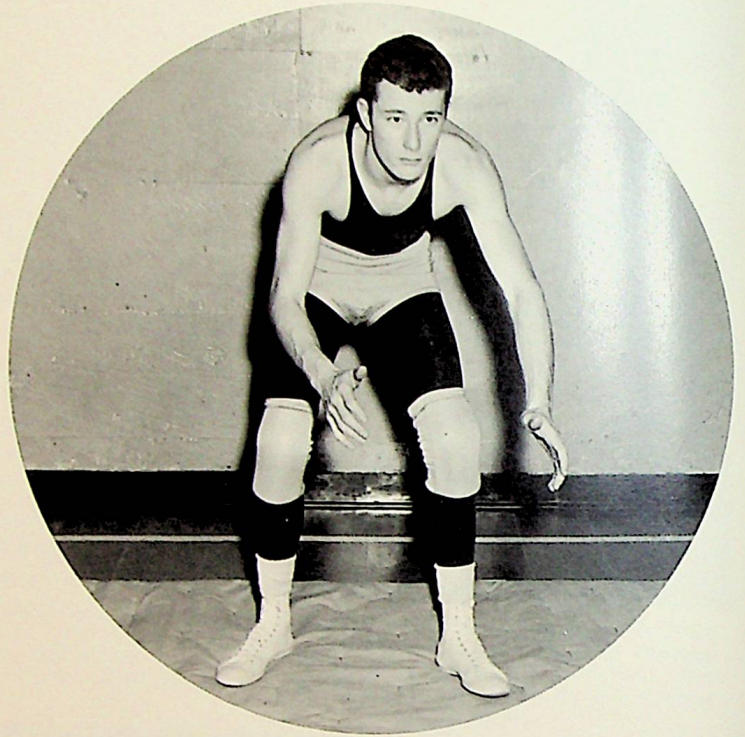

MARK DAVIS—Captain

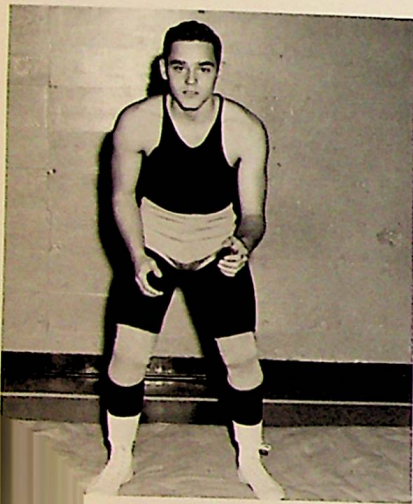

JIM WEAVER

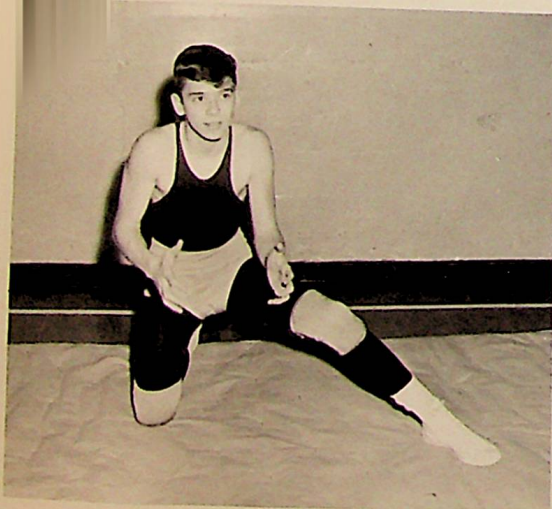

WAYNE BLUE



DELBERT HESS



BARRY WRIGHT

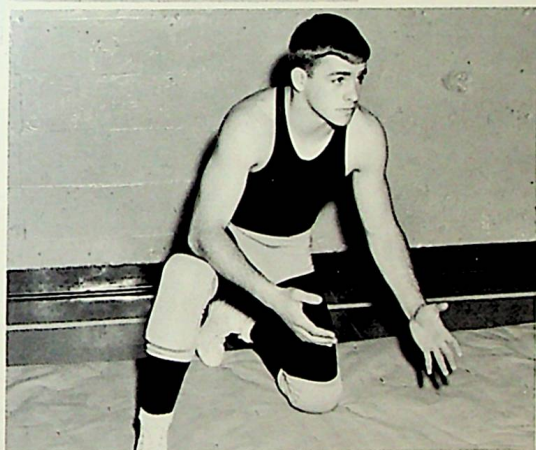

TED ALLISON

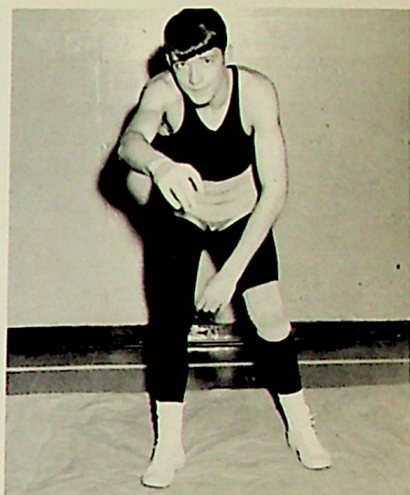

BOB LUX

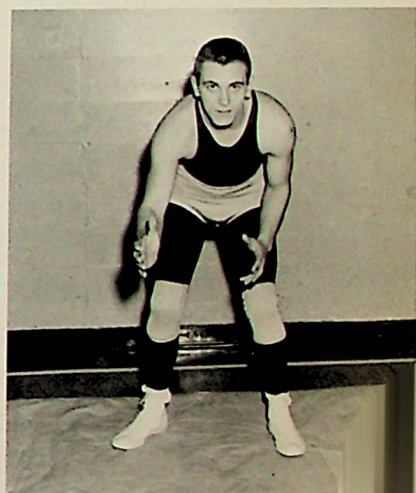

RICKEY RAGER

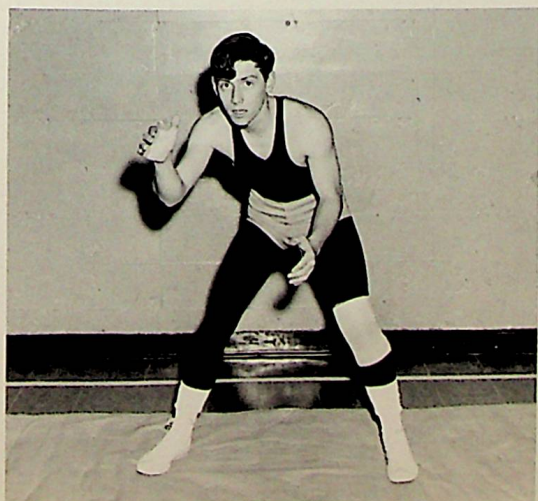

RAY RODGERS

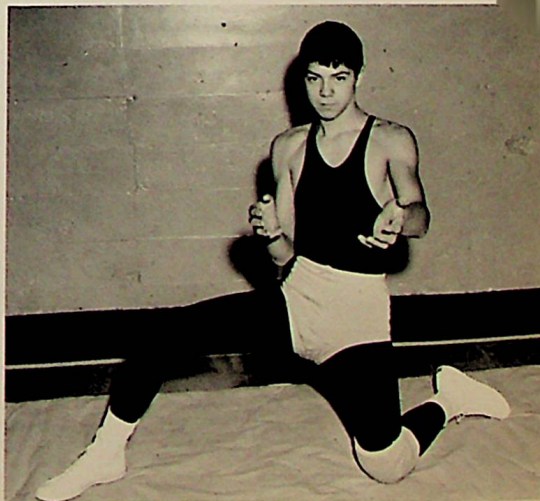

CHICO ALVAREZ

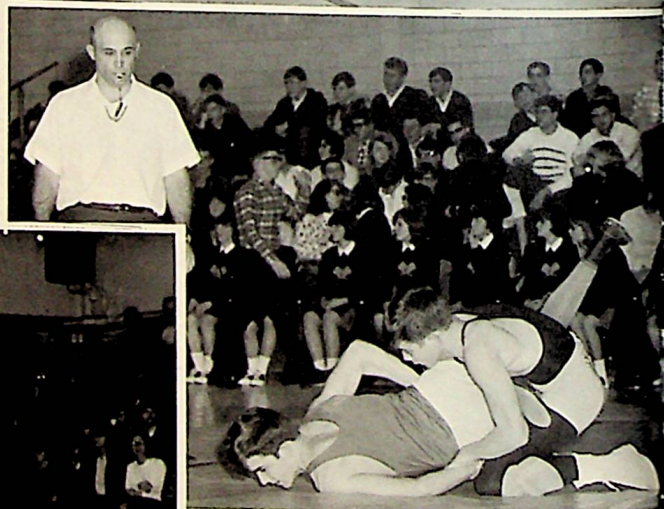
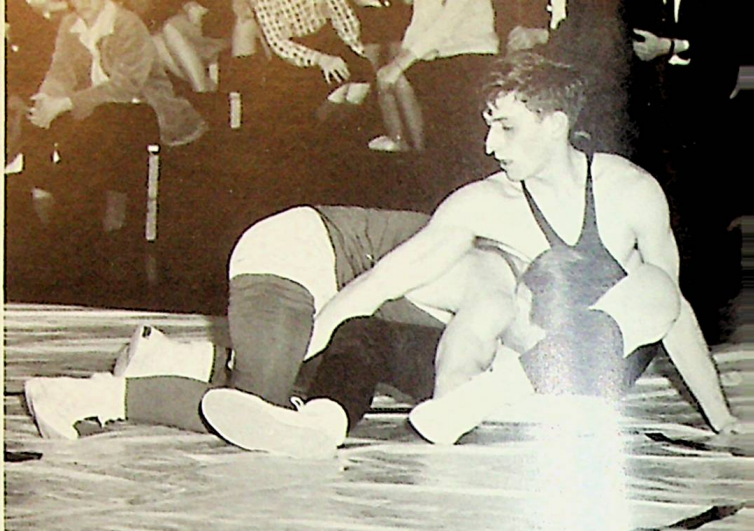
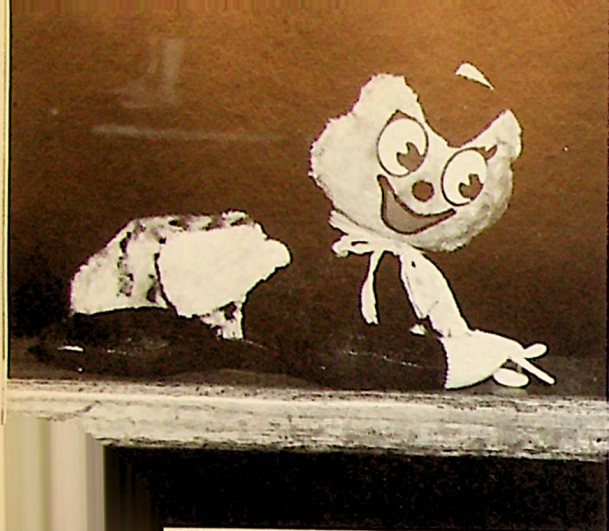

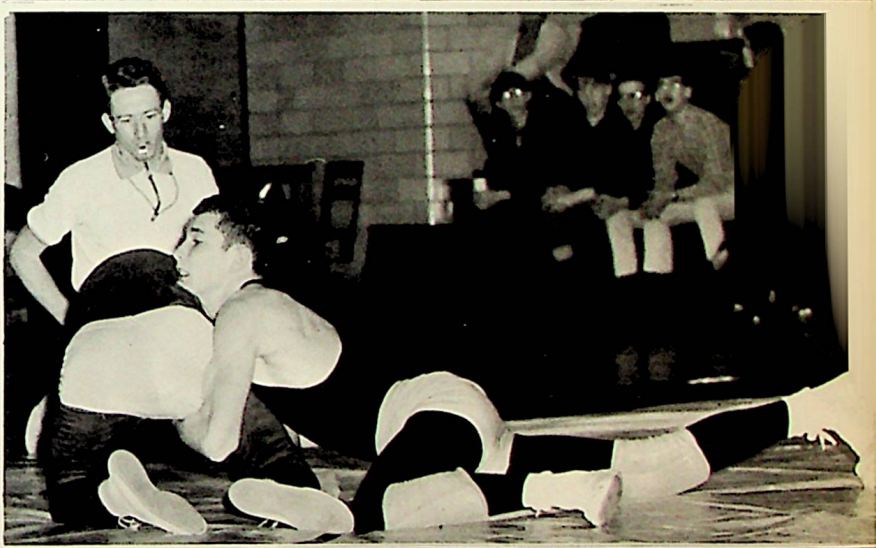
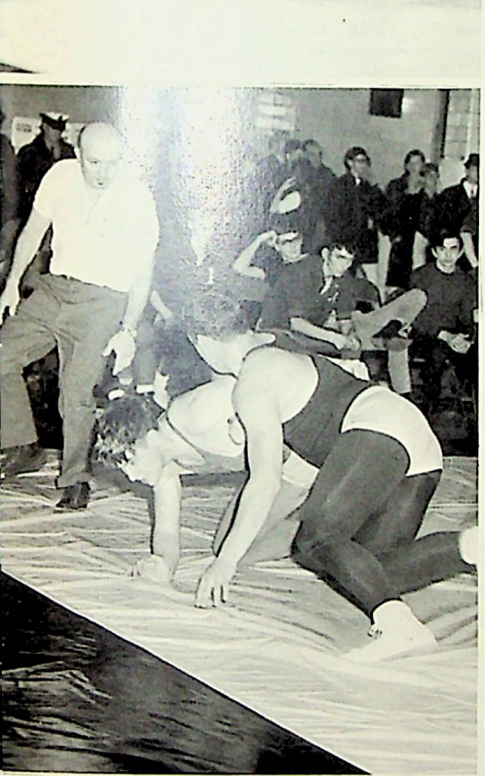
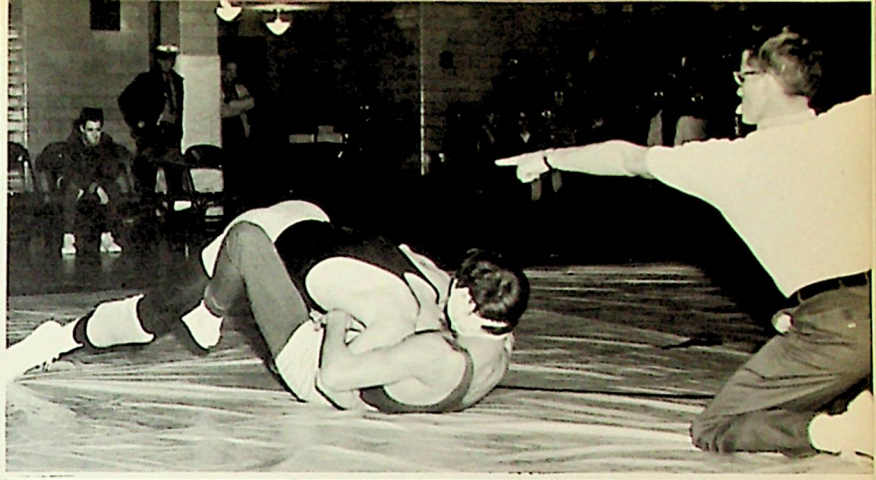

1966 Golf Team



Row 1—Bob Wagner, Steve Confer. Row 2—Frank Riek, Terry Duffy, Jeff Confer, John Gehlman, John Smithson, Jim Munro.



Each spring, the fairways of district golf courses and country clubs are invaded by the most avid and enthusiastic of sports fans—the golfer. Ferndale Area's athletic program contributes to this mass migration as Coach Dick Rigby leads forth his charges in their annual battle with par. This year's team promises to be better than ever with a solid contingent of seniors along with some fine underclassmen who improved their skill during the winter by attending a clinic under the direction of George Anderson, North Fork Country Club Pro. *BEST OF LUCK TEAM.*

Seniors . . .



BOB WAGNER



STEVE CONFER

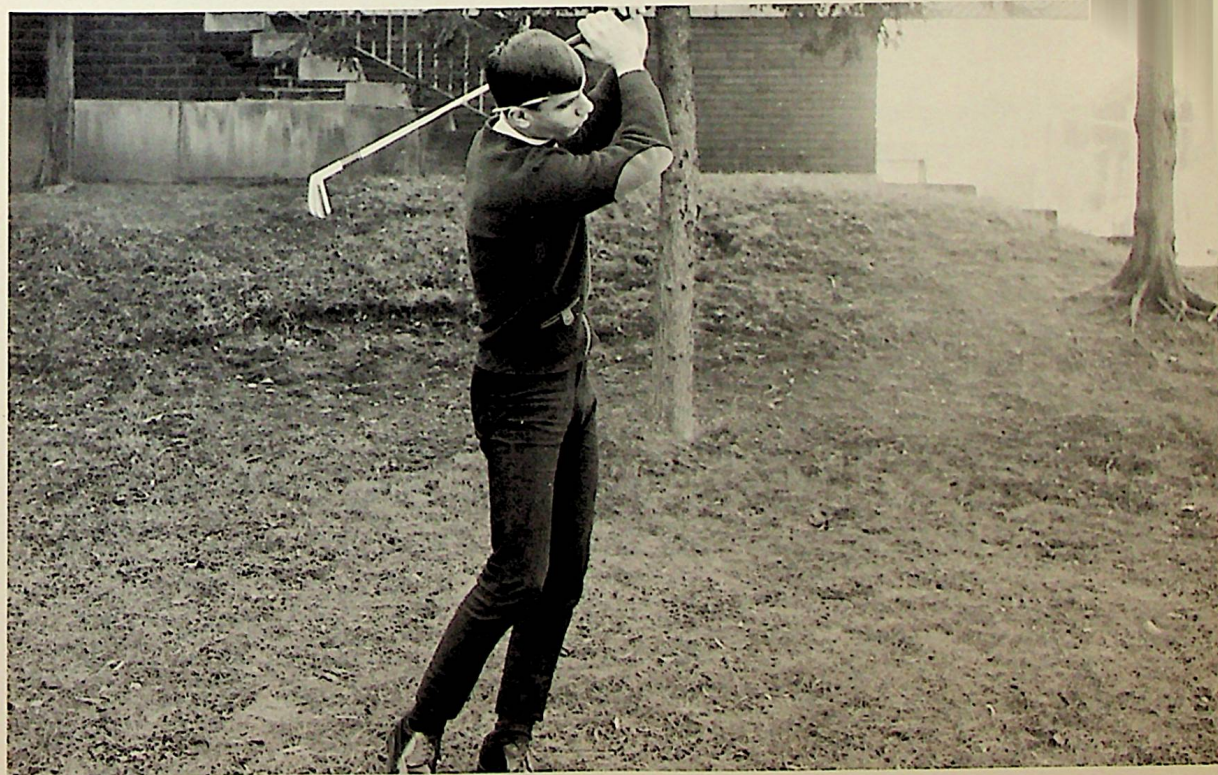

JIM BEZEK

1966 Track and Field



Row 1—Dennis Brown, Chico Alvarez, Mark Davis, Jim Polak, Paul Demcoe, Dennis Tomovick, Bill Dimpfl. Row 2—Terry Lavelly, Charlie Pfiel, Chipper Hess, Toan Micale, Barry Wright, Terry Bouch. Row 3—Bruce Harrison, Wayne Rychak, Bob Petry, Bernie Thiel, Rick Brehm, Steve Horbal, Jonathan Miller.



Head Coach—George Kauffman
Assistant Coach—George Ambroe



Managers—Rick Brehm, Ron Martin, Bernie Thiel



MARK DAVIS

The truest measure of individual skill, strength, and endurance in the athletic world are the track and field events. Among the oldest of sports, track and field provides the only true individual confrontation of athletic ability. This year's track and field squad is preparing for the spring sports season under the guidance of Head Coach George Kauffman and Assistant Coach George Ambrose, both new faces among Fernald's coaching staff. With a small nuclei of returning lettermen, a rebuilding job has been started. We wish to extend the best of luck to the "thinclads" and their coaches. HAVE A GOOD SEASON!



DENNY TOMOVIK

Seniors . . .

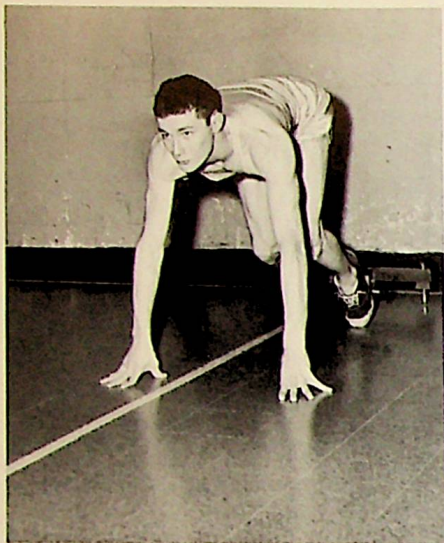

MARK DAVIS—Dashes

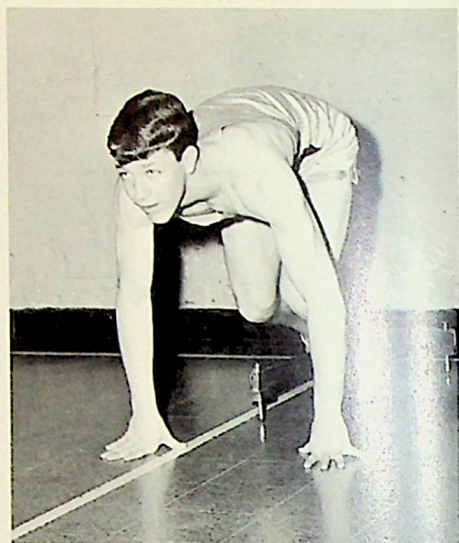

BILL DIMPFL—Pole vault

HARLIE PFEIL—Dashes



CHICO ALVAREZ—Dashes

DENNY TOMOVIK—Pole vault

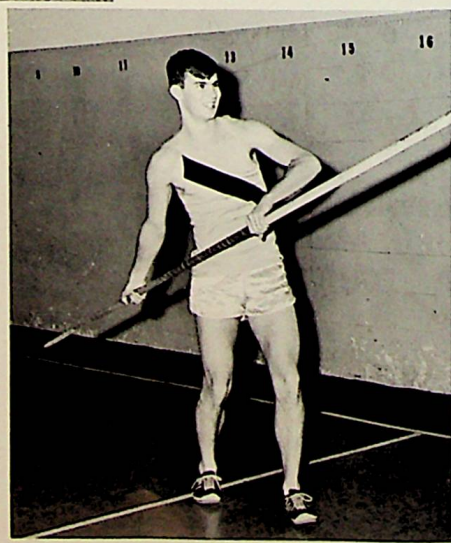

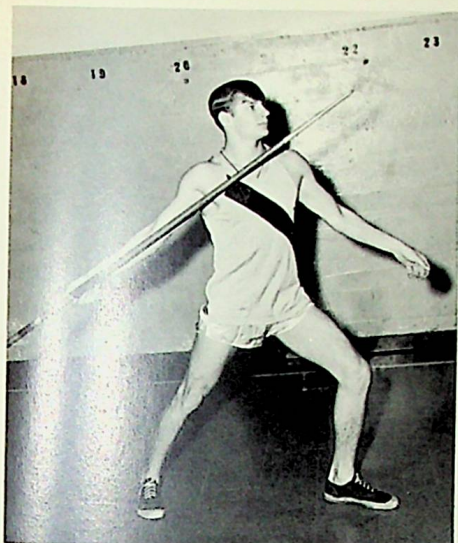

PAUL DEMCOE—Javelin

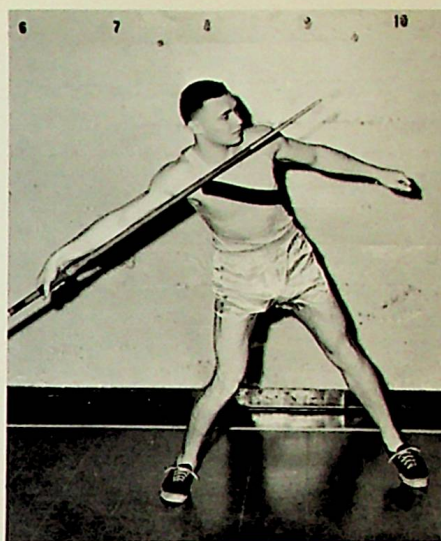

JIM POLAK—Discus

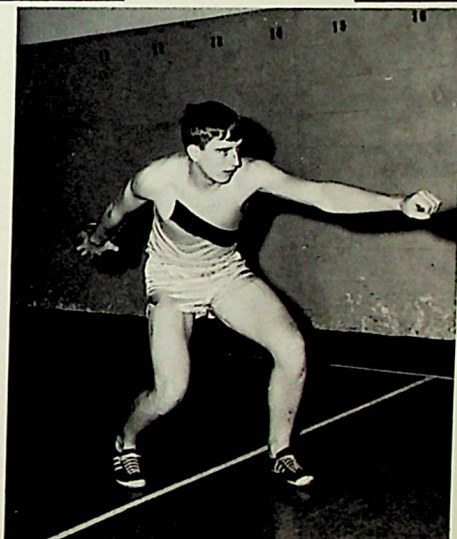

BARRY WRIGHT—Javelin

DELBERT HESS—Shotput

TOM MICALE—Shotput

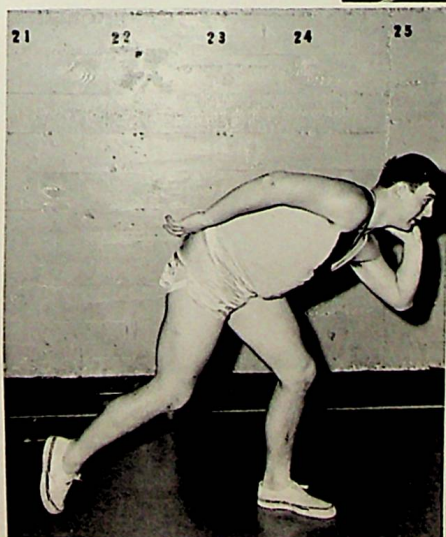

1966 Baseball Jackets



ROW 1—L to R: Larry Korlewitz, Don Mock, Bob Paluchak, Dwayne Hill, Tim Mandroc, Mark Wissinger. ROW 2—L to R: Barry Rager (Mgr.), Tom Malisko, Steve Miske, Jay Lake, Dave Gardner, Joe Bartis, Ted Allison.



Coach Thomas Petrone

Each spring Ferndale Area's athletic department fields a baseball squad to represent the school in the district diamond wars. Not considered by many to be a major sport at the high school level, baseball provides many thrills for the sports enthusiast and should receive greater fan support.

Our team is no exception! Under the management of Coach Petrone, the baseball squad braves inclement weather, battles mud, and overcomes many other obstacles to field a team. With a strong senior nucleus, this year's baseball season promises to be one of the best yet.

Good Luck Team!

Seniors

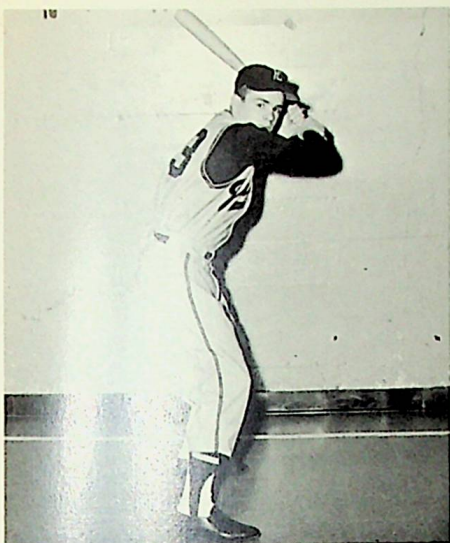

TED ALLISON—
outfield

ERNIE FETZER—
outfield

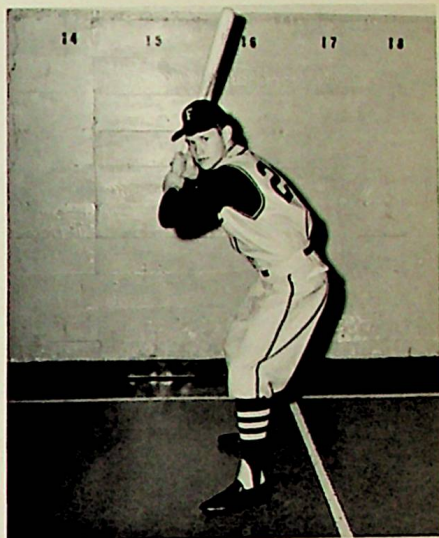

TOM MALISKO—
infield



STEVE MISKE—
pitcher

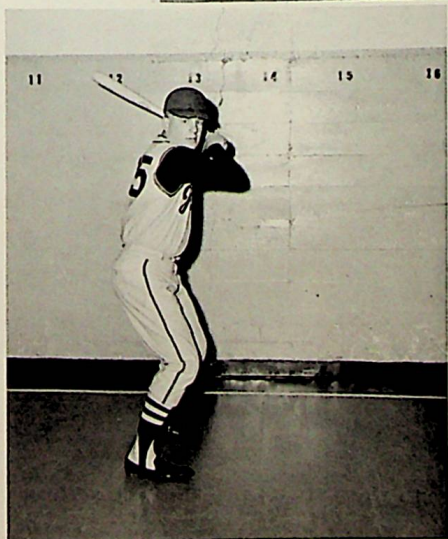

JACK BOAST—
outfield

BOB PALUCHAK—
infield-outfield

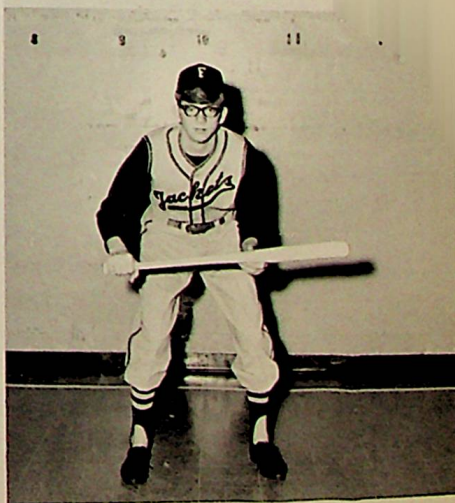

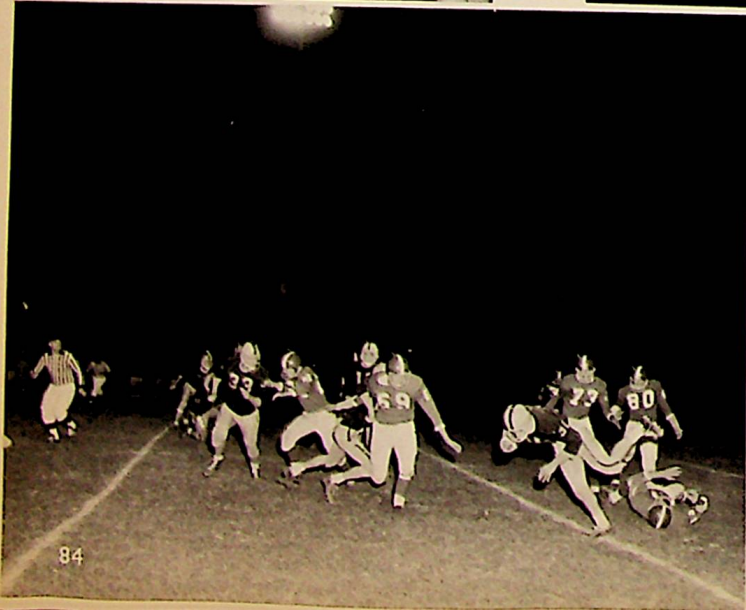
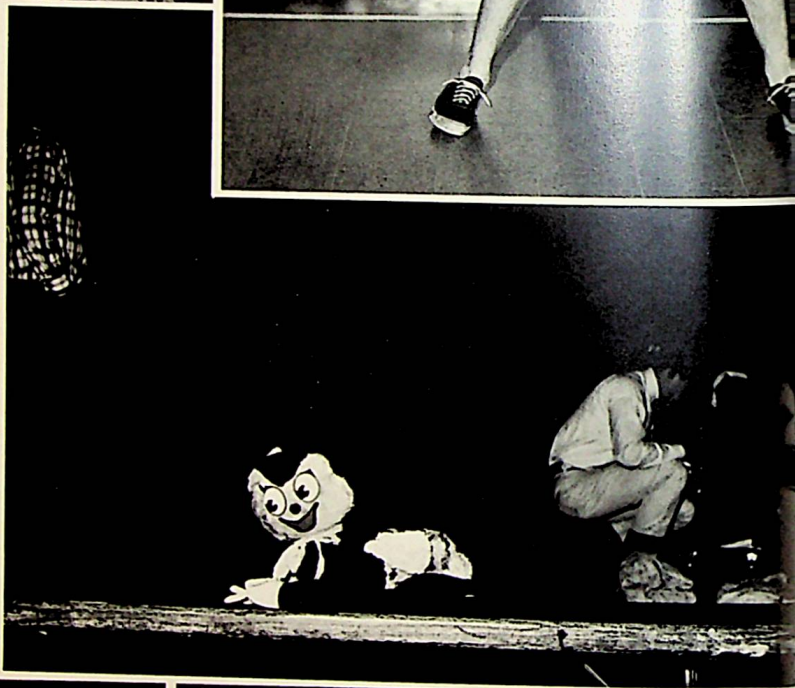
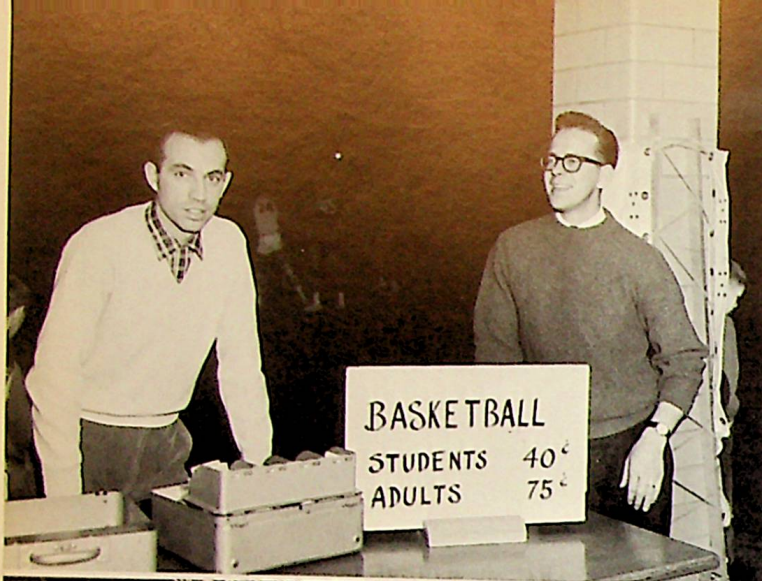

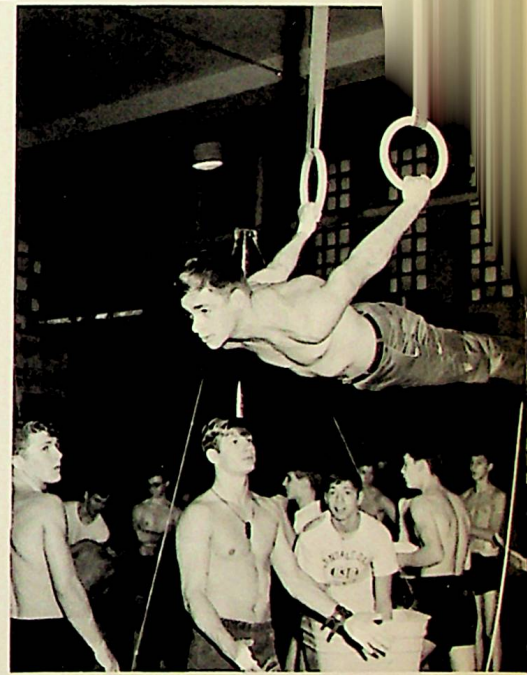
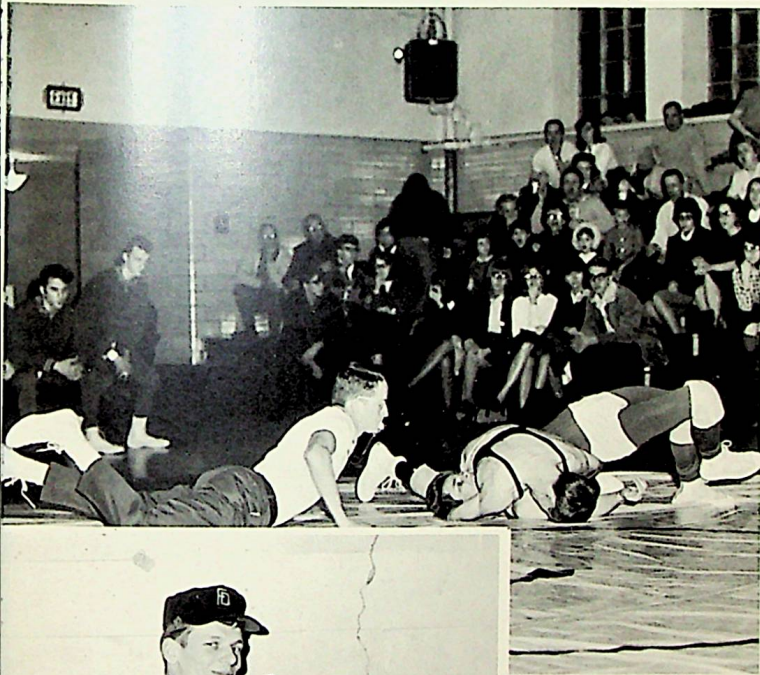
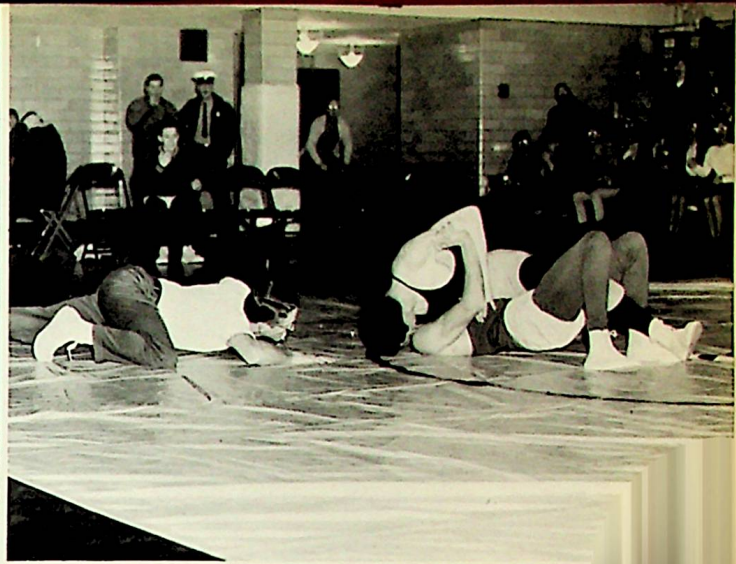



*A
c
t
i
v
i
t
i
e
s*



Band

The Ferndale Area High School Band, made up of 72 members and directed by Mr. J. E. Pencola, has provided musical entertainment for assemblies, pep rallies, and, of course, the half-time shows at the football games. They also marched in a number of parades, including the Halloween Parade, Christmas Parade, and the Apple Blossom Festival in Winchester, Virginia.

Mr. Pencola, in an attempt to create more interest, held summer practice, a week of Band Camp at Middle Taylor Grade School, and rehearsals during activities periods, first periods, and often after school. As a result, Audria Fingerhoot, Alice Teeter, and Tom Ayres were chosen to represent Ferndale in District Band.

The band, again this year, sponsored a spaghetti dinner as their main fund raising project.



BAND OFFICERS

SECRETARY: Debbie Harshberger, PUBLICITY: Brenda Harrison.
Row 2—BUSINESS MANAGER: Cathy Brant, STUDENT DIRECTOR:
Alice Teeter, TREASURER: Elaine Hamilton. Row 3—PRESIDENT:
Ted Long, VICE PRESIDENT: Marlene Petchar.



Row 1—S. Harrison, S. Stanko, S. Rokita, C. Clark, S. Sharbaugh, J. Cernak, L. Russell. Row 2—C. Koch, C. Naugle, M. Roberts, B. Allison, D. Rager, K. Hanley, C. McDaniels, B. Harrison, N. Saintz, S. Burkett, K. Rigby, L. Carney, S. Thiel, D. Harshberger. Row 3—P. Bock, T. Boscy, R. Finigan, B. Robertson, C. Fay, P. Ballow, S. Hipp,

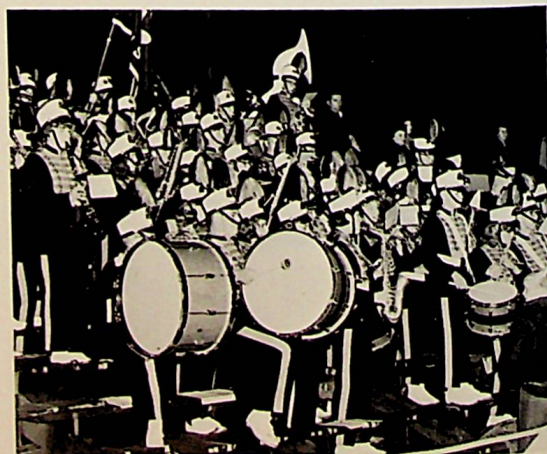



A. Coulter, R. Bokras, M. A. Tarbay, L. Berg. Row 4—
D. Martin, K. Oaks, C. Bouch, A. Layton, D. Ribblett, J.
McFeaters, C. Roberts, A. Wirick, C. Schricker, D. Carney,
S. McClelland, K. Jerasa. Row 5—C. Brant, E. Forgas,
C. Musulin, M. A. Poliacek, R. Miljanovich, R. Forgas, J.

Pillet, D. Erb, K. Figula, P. Kasprzyk, A. Fingerhoot. Row
6—Mr. Pencola, A. Teeter, F. Tarbay, D. Dupin, J. Bowser,
E. Swick, T. Duffy, L. Meadows, J. Balko, M. Petchar, E.
Hamilton. Row 7—M. Bopp, M. Smith, E. Ferg, J. Huber,
T. Ayres, T. Long, J. Cooper, J. McFeaters, K. Allhouse



Color Guard



Laura Berg, Kathy Jerasa, Sharon Thiel, Cheryl Naugle



SENIOR: Sharon Thiel



Sharon Thiel, Cheryl Naugle, Kathy Jerasa, Laura Berg



MASCOT: Carolyn Clark

Majorettes



Kneeling: Shirley Sharbaugh, Debbie Harshberger (Head), Sylvia Rokita. *Standing:* Julie Cernak, Sharyn Harrison, Lynda Russell, Sue Stanko.



Concert Band



Row 1: Alice Teeter, Cathy Brant, Elaine Swick, Francis Tarbay, Debbie Dupin, Bonnie Allison, Diane Erb, Elaine Hamilton, Donna Ribblett. Row 2: Allison Jartin, Sue Hipp, Brenda Harrison, Sue McClelland, Joel McFeaters, Maryclare Smith, Agnes Layton, Kathy Hanley, Carol McDaniels, Marlene Petchar. Row 3: Paulette Ballow, Evelyn Forgas, Danny Rager, Pat Kasprzyk, Eugene Ferg, Audria Fingerhoot, Marcia Bopp, Ted Long, Robert Forgas, Karen Figula, Sally Burkett, Rose Miljanovich, Nanette Saintz, Karen Allshouse, Tom Ayres, John Balko, Joe Cooper. Row 4: (Standing) Mr. Pencola, Terry Duffy, John Bowser, Joe Huber, Al Coulter, Lee Meadows.

Pep Band



Mr. Pencola. Row 1: Elaine Hamilton, Sue McClelland, Cathy Brant, Alice Teeter. Row 2: Joel McFeaters, Maryclare Smith, Agnes Layton, Marlene Petchar. Row 3: Rose Miljanovich, Nanette Saintz, Sally Burkett, Karen Figula, Karen Allshouse, Tom Ayres, John Balko, Joe Cooper. Row 4: Audria Fingerhoot, Ted Long. Row 5: (Standing) Terry Duffy, John Bowser, Al Coulter, Carl Koch.

Senior Band Members



TOM AYRES
Played tuba and trumpet for five years.



PAULETTE BALLOW
Played clarinet for five years.



TED LONG
Played trombone for four years.



SUE HIPP
Played clarinet eight and one half years
and also plays bass clarinet.



AL COULTER
Played tuba for four years.



ALLISON JARTIN
Played clarinet for eight years.



Row one: Lundy Jeroy, Vicki Croyle, Kathy Koontz, Kathy LaPorte, Cindy Espey Row two: Mrs. Anderson, Joanne Secary, Nadine Pluchinsky, Susan Golias, Marian Richter, Pat Drosjack, Mrs. Bolha

Seniors . . .



KATHY LAPORTE
Captain



CINDY ESPEY
Co-Captain



MARIAN RICHTER

Cheerleaders



Advisors with Captain and Co-Captain Mrs. Anderson, Kathy LaPorte, Cindy Espey and Mrs. Bolha

As in the past years, our cheerleaders have proven to be a great asset in promoting school spirit. Beginning practice in early summer and continuing through the school year, they sponsored bonfires and pep rallies, and led all the cheers at the games. They also helped serve dinner at the All Sports Banquet in November.

This year they once again hosted the Annual Cheerleading Contest after their smashing victory last year with their original cheer — "ONWARD TO VICTORY"



NADINE PLUCHINSKY



Susan Golias, Nadine Pluchinsky, Joanne Secary, Vicki Croyle, Lundy Jeroy, Cindy Espey, Kathy LaPorte, Kathie Koontz, Pat Drosjack, and Marian Richter

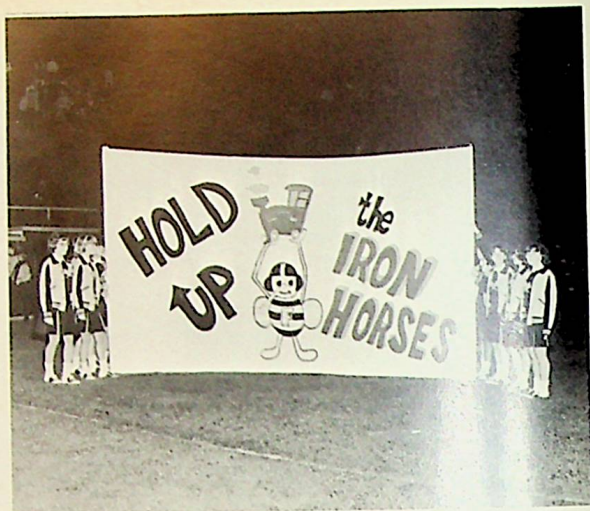

CHEERING ADVISORS: Mrs. Anderson, Mrs. Bolha

Junior Varsity Cheerleaders



Row 1: Debbie Roberts, Tracey Scheck, Nancy Mirilovich, Nancy Lehman. Row 2: Linda Rodgers, Rita Replogle, Diane Mountain, Lynn Graffius, Colleen Stavas.

G.A.A.

The Girl's Athletic Association is a club open to any girl in grades nine through twelve who is interested in gymnastics. Meeting every Tuesday and Thursday during activities periods with Mrs. Anderson, their advisor, these girls worked and trained for meets throughout the year. They participated in the Westmont Exhibition and some competed in the State Meet. A gym clinic and soccer tournament were also in their schedules. The main object of the club, though, was to get these girls interested in choreography and learning the skills necessary to perform what they composed.



Advanced Tumblers



CINDY ESPEY



MARY FARANDA



Row 1: Connie Wisor—Treasurer, A. Cindy Espey—President, Mary Faranda Secretary. Row 3: Debbie Bozich—Vice President.

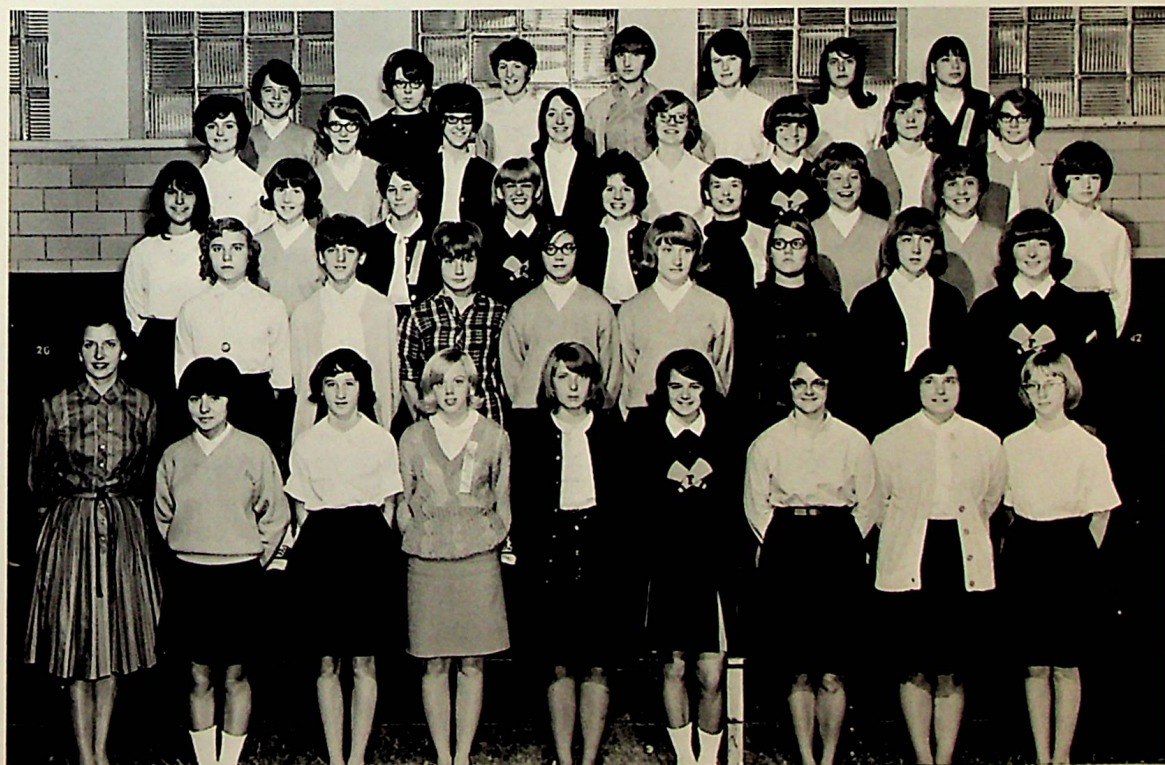

Row 1: Mrs. Anderson, Colleen Stavas, Karen Fallier, Connie Wisor, Stephanie Oleksa, Debbie Bell. Row 2: Carol Kinsey, Kathy Hanley, Lynn Venner, Diane Mountain, Rita Replogle, Mary Faranda, Beverly Gawlas, Cindy Espey. Row 3: Dolly Mundo, Lynn Graffius, Clarine Hillegass, Joanne Secary, Debbie Bozich, Agnes Layton, Debbie Roberts, Nancy Lehman, Marsha Youchak. Row 4: Patti Polak, Pamela Browning, Polly Grove, Lynda Russell, Janice Reed, Patty Drosjack, Frances Tarbay, Donna Ribblett. Row 5: Tracy Scheck, Linda Moors, Elaine Crowley, Debbie Duff, Rhonda McCutcheon, Anna Pappas, Bonnie Mandroc.

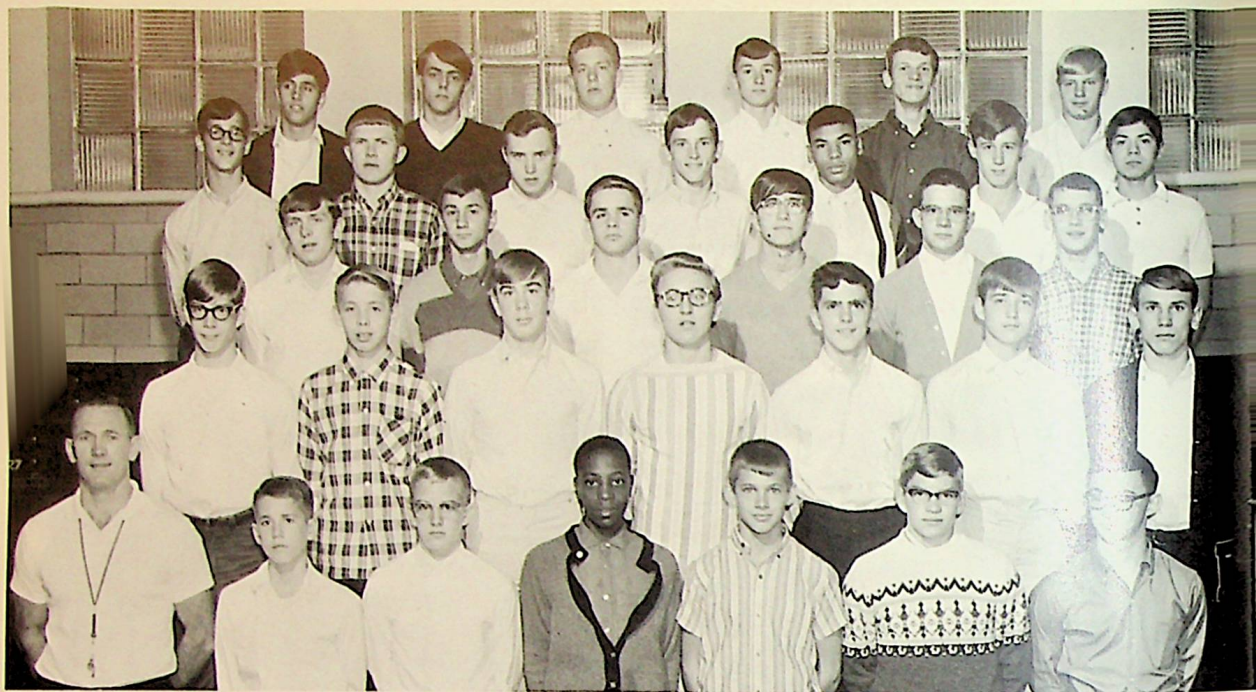

Row 1—Coach Rigby, T. Ripple, B. Hagerich, G. Long, L. Secary, F. Robertson, R. Malee. Row 2—R. Blaschak, T. Russell, S. Wisor, M. Jurestovsky, G. Reighard, C. Hody, L. Rager. Row 3—C. Gaunt, N. Karan, T. Allison, J. Confer, B. Thiel, R. Rigby. Row 4—E. Manda, J. Pittman, B. Wright, F. Alt, S. King, D. Crouse, C. Alvarez. Row 5—S. Confer, R. Yuhas, J. Boast, B. Parke, S. Miske, P. Demcoe.



Chris Gaunt—Vice President
Larry Rager—Secretary-Treasurer
Bill Parke—President

This year's Gymnastics Club had an extremely busy year. Working closely with their coach, Mr. Rigby, they learned the proper technique for spotting and participated in many exhibitions and clinics. They took part in the Westmont Exhibition in October, the intermissions at the Cheering Contest, November 10, and in our Annual Gym Exhibition. In March they held a gym clinic and their gym team entered competition in the State Meet. They also competed in the NCAA Gymnastic Championship, April 2, at Penn State, and in the U. S. G. F. Championship, April 16, at Slippery Rock.

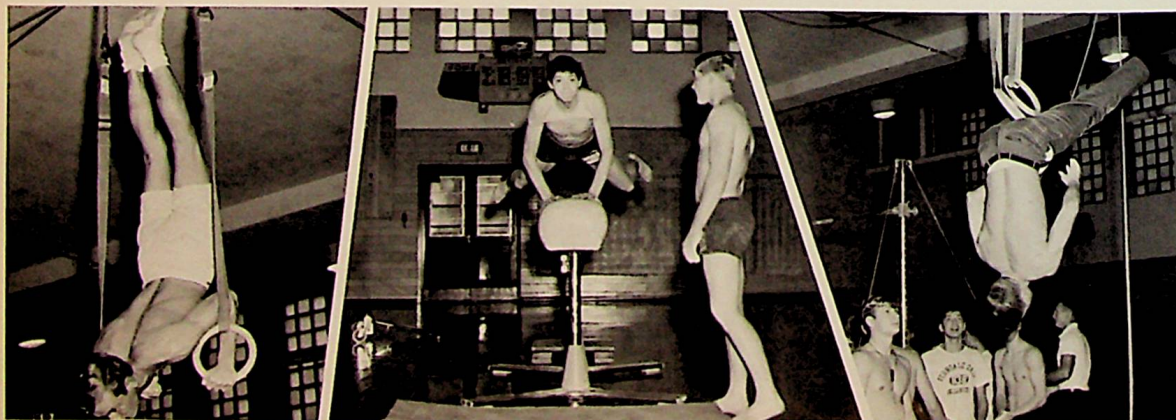

STEVE MISKE

CHICO ALVAREZ

TED ALLISON

Gymnastics Club

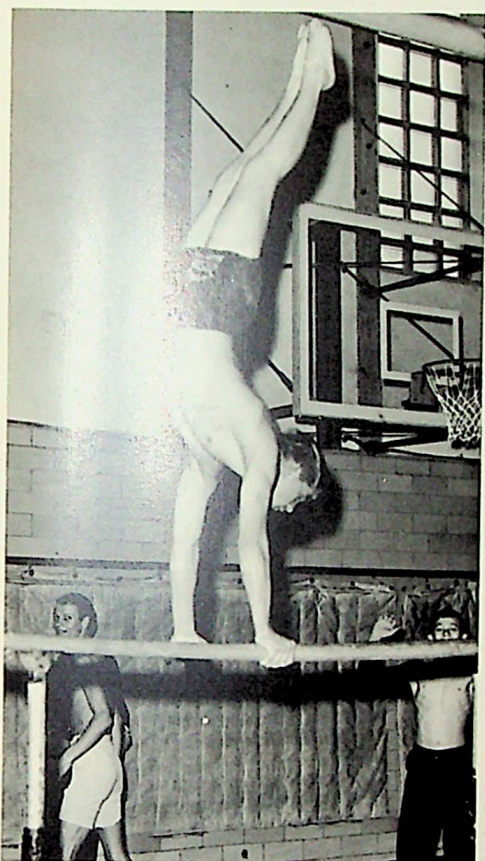

JACK BOAST



STEVE CONFER



RON YUHAS

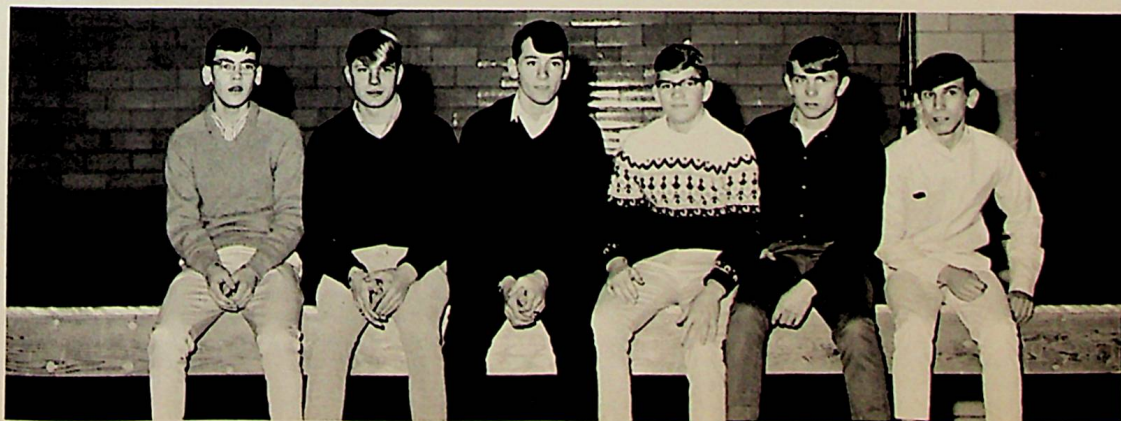

Larry Rager, Chris Gaunt, Fred Robertson, Bill Parke, Paul Demcoe, and Rick Rigby.

Pep Club



Top:
 Connie Kress—
 Secretary
 Nadine Pluchinsky—
 President
 Joanne Vanglarick—
 Treasurer
 Debbie Harshberger—
 Vice-President



Row 1: Nancy Lehman, Nancy Mirilovich, Tracey Scheck, Debbie Roberts. *Row 2:* Mrs. Bolha, Nancy Zahoran, Kathy Karan, Lynda Meier, Beverly Gawlas, Becky Miller, Cora Gray, Janice Meier, Debbie Bozich, Linda Byers. *Row 3:* Barbara Brown, Joanne Vanglarick, Alison Jartin, Chris Niovich, Kathy Swarney, Ellen Feight, Debbie Harshberger, Peggy Gossard, Regina Crislip, Patty Shank. *Row 4:* Donna Empfield, Carol Kwiatkowski, Clarine Hillegass, Diane Erb, Beth Emery, Chris Mirilovich, Judy Brown, Elizabeth Polenik, Kay College. *Row 5:* Shirley Sharbaugh, Marti Voytas, Karen Zimmer, Diane Cruickshank, Linda Custer, Judy McCune, Joanne Thomas, Carol Hamilton. *Row 6:* Sheryl Wentz, Pam Tononi, Judy Majercsik, Nancy Stammely, Jackie Diehl, Terry Hartman, Edith Eby, Sylvia Rokita, Marcy Urban.



Row 1: Kathy Koontz, Nadine Pluchinsky, Marian Richter, Kathy LaPorte, Cindy Espey. *Row 2:* Christine Martin, Charlotte Manda, Sue Stanko, Valerie Orosz, Ella Goodman, Ilona Kovach, Julia Filorimo, Maureen Partsch, Joyce Bantly. *Row 3:* Mary Ann Safko, Ann Marie Tomasko, Linda Robertson, Betty Good, Carolyn Hiltabedel, Frances Mangus, Polly Grove, Lynda Russell, Diane Diehl, Debbie Woodruff. *Row 4:* Julie Cernak, Linda Lavelly, Barbara Muha, Charlene Yuhas, Lois Rose, Barbara Helsel, Marian Perdas, Pat Polak, Carol Good. *Row 5:* Sally Saintz, Ernestine Williams, Patty Carter, Pam Hutchinson, Connie Berkebile, Debbie Bouch, Joyce Alt, Margaret Burkett, Evelyn Rheel, Janice Ford. *Row 6:* Janice Reed, Barbara Ewig, Becky Miller, Cindy Horne, Helen Beatty, Nedra Taylor, Diane Partsch, Sue Newcomb, Anna Pappas.



One of the most active organizations in our school is the Pep Club. This year they sold candy, held bake sales, and sponsored a Halloween dance. They also supported the Cheerleading and Majorette Contests, as well as other athletic events. Led by Nadine Pluchinsky and advised by Mrs. Bolha, they have done their share in promoting school spirit.

Row 1: Linda Rodgers, Lynn Graffius, Rita Replogle, Diane Mountain, Colleen Stavas. *Row 2:* Jill Jenkins, Stephanie Oleksa, Karen Fallier, Bonnie Allison, Carol Keim, Susan Crist, Jill Jenkins, Edna Ben-shoff, Carol Berardinelli, Stephanie Tomasko, Debbie Block, Sally Burkett, Bonnie Zonin. *Row 4:* Jaime Potter, Beverly Boser, Carol McDaniels, Lynn Venner, Susan Trostle, Shirley Polenik, Janice Rosey, Marcia Killinger. *Row 5:* Barbara Woodruff, Sue McClelland, Susan Bocsy, Patty Arbaugh, Lynn Lugar, Barbara Crandle, Ann Mihalick. *Row 6:* Chris Friebe, Nancy Chumrik, Mary Faranda, Jackie Stephens, Sandy Speicher, Marcia Youchak.

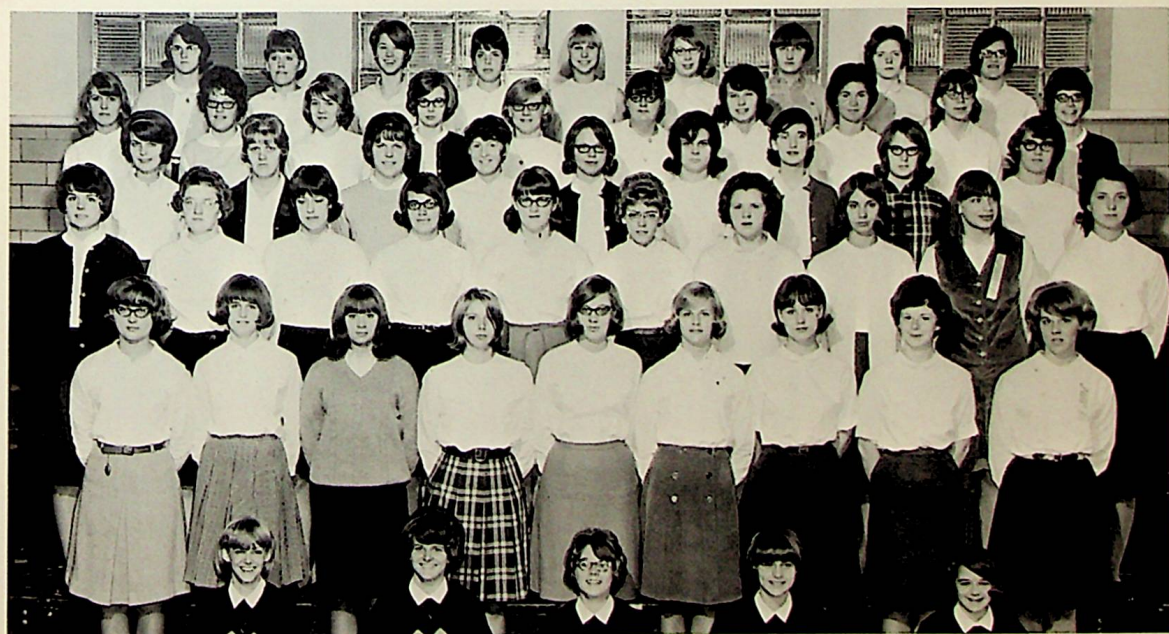

Row 1: Joanne Secary, Susan Golias, Vicki Croyle, Pat Drosjack, Lundy Jeroy. *Row 2:* Mary Frances Muha, Margie Wissinger, Charlotte McClintock, k Diana Tononi, Marilyn Hyland, Connie Kress, Mary Ann Goch, Eileen Paulovich, Freida Cooper. *Row 3:* Janet Polak, Claudia Constable, Diane Stevens, Sharyn Harrison, Elaine Swick, k Judy Filorimo, Kathy Heiple, Kathy Petrick, Bonnie Mandroc, Chris Gembinski. *Row 4:* Bonnie Wentz, Pat Geiser, Karen Allshouse, Elaine Crowley, Marlene Petchar, Renee Schroeder, Karen Spatz, Mary Urbanik, Penny Hillman. *Row 5:* Linda Spisak, Marcia Bopp, Neva Bonner, Darlene Constable, Rosella Burkhard, Joanne VanHorne, Rhonda McCutcheon, Sally Minemyer, Mary Mihalick, Bonnie Droz. *Row 6:* Marcia Constable, Kathy Farkas, Nancy Yarnavick, Joel McFeaters, Roberta Yarnavick, Kathy Crowley, Debbie Duff, Arlene Cramer, Suzanne Swick.

Boys Pep Club



Keith Swarny—Treasurer
Richard Brown—Secretary
Tony Penna—President

Adding an extra enthusiastic boost to the cheering section of our student body, was another newly organized club, the Boys Pep Club. Presiding was Tony Penna; the club was advised by Mr. Friebe. Headed by Tony, the club supported many of our athletic events, wearing bright yellow derbies and ringing bells. Yellow was the predominant color and in the lower left half of the auditorium during Pep Rallies because of the huge mass of waving derbies, and when challenged, this mass could out yell the rest of the student body. As a newer club, they had few organized activities, but were never lacking in spirit.

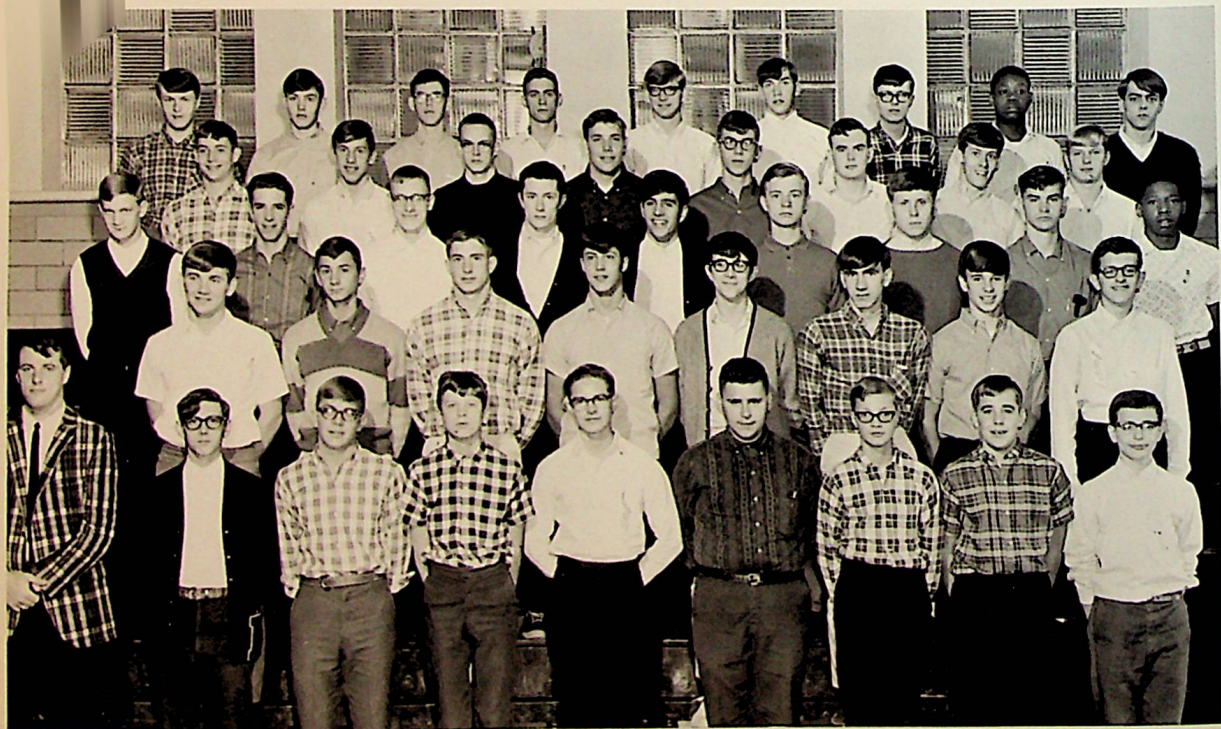

Row 1: Mr. Friebe, Ray Rodgers, Paul Miller, Harry Mangus, Jerry Rogers, Jack Jaber, Richard Clites, Bruce Hamilton, Bob Grandinetti. Row 2: Larry Korlewitz, Nick Karan, Ed McCall, Keith Swarny, Bill Baft, Pat Noll, Rick Kime, Leo Grandinetti. Row 3: Louis Bremer, John Jones, Tom Malisko, Mark Davis, Steve Confer, Bob Bischof, Chuck Devorick, Ed Steinhagen, Greg Miller. Row 4: Fred Oakley, Roger Craig, Larry Naugle, Dwayne Hill, John Zahoran, Jim Tilley, Bill Dimpfl, Paul Demcoe. Row 5: Pat Slezak, Steve Kopco, John Lowes, Carl Shaffer, Bob Paluchak, Bruce Harrison, Sam Imler, Doug Miller, Ron Yuhass.

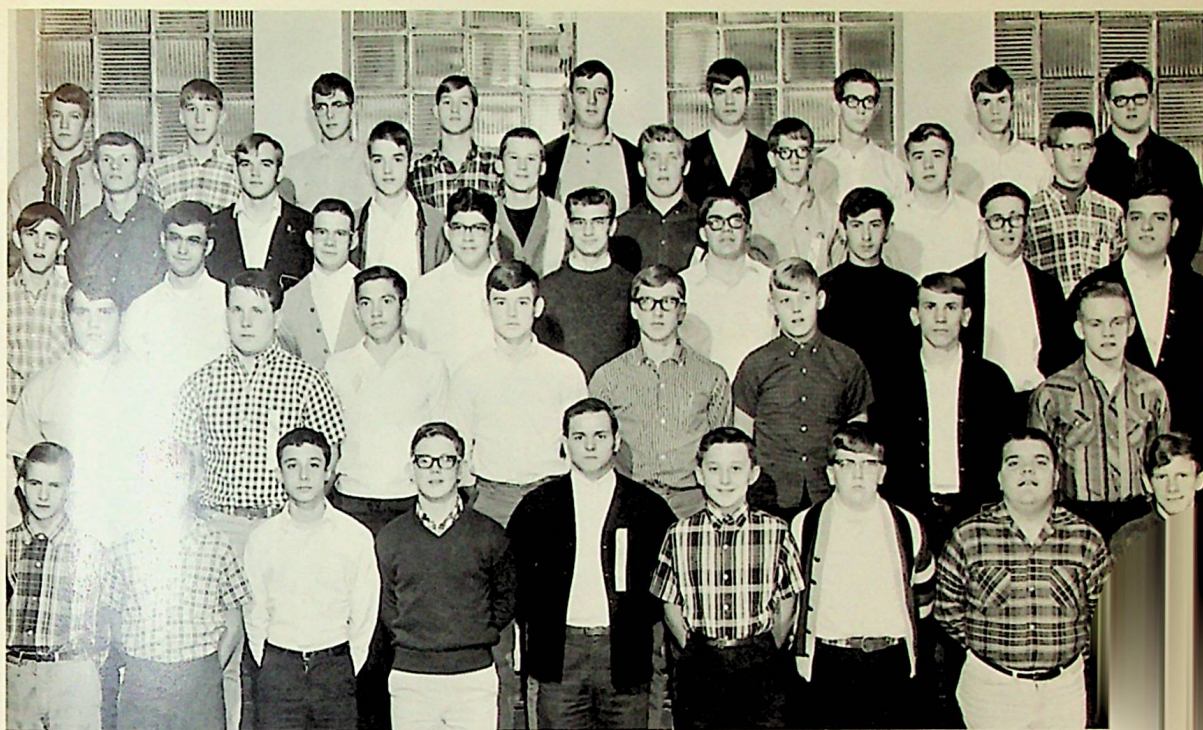

Row 1: Rick Marsh, Lester Bennett, Eugene Ieni, Jack Hyland, Richard Brown, Ron Koontz, Rick Gill, Ron Fisher, Ron Dana.
 Row 2: Tony Penna, Jim Popchak, Steve Horbal, Jay Lake, John Gehlman, Lance Johnson, Larry Rager, Harry College. Row 3: Wayne Block, Joe Ieni, Bernie Thiel, Alan Conley, Bill Wojcik, Russell Wingard, Earl Hoyland, Dennis Brown, Tom Micala. Row 4: Steve Miske, Don Mock, Jeff Czerak, Bernie Blasko, Walt Grata, David High, Bill Drzal, Barry McDowell. Row 5: Charles Pfiel, Cliff Keiper, Don Stammely, David Gardner, Chip Hess, Jim Bezek, Alan Keiper, Tim Mandroc, Terry Lavelly.

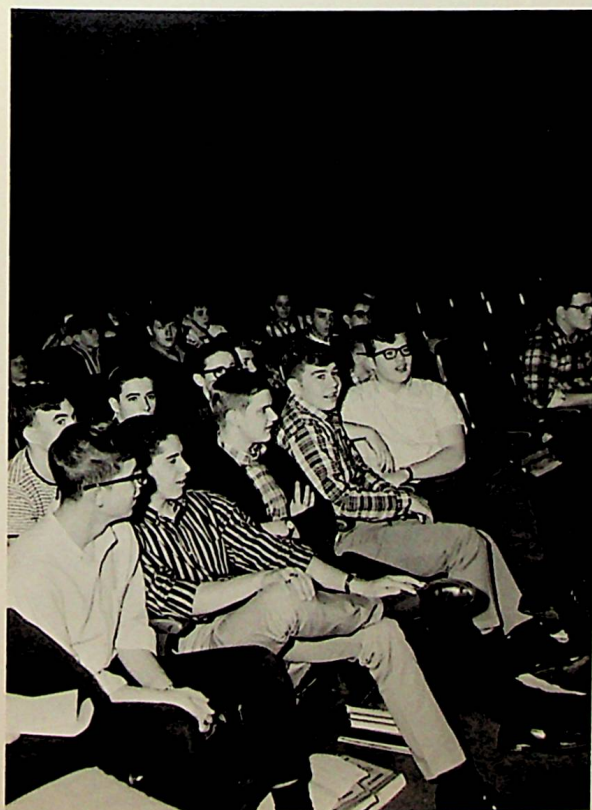

Key Club

The Ferndale Key Club has always maintained a reputation for being one of the most active clubs in the school. It is sponsored by the Greater Johnstown Kiwanis Club and is advised by Mr. Gaggini. Projects for the year included selling programs at football games, candy at different times during the year, and refreshments at the basketball games.

The goal of the club was to send its officers and senior members to the Annual Key Club Convention which was held in Philadelphia.



Bottom to Top: Ray Rodgers—Vice-President, Fred Alt—Secretary, Tom Malisko—Treasurer, Mark Wissinger—President.



Row 1: Mr. Gaggini, Ray Rodgers, Dave Jones, Chico Alvarez, Ernie Fetzter, Joe Ieni, Paul Shaffer, John Keifer, Jeff Fuge. *Row 2:* Jeff Confer, Bruce Ferg, Eddie McCall, Fred Wilson, Carl Koch, Fred Alt, Bob Petry. *Row 3:* Wayne Rychak, Steve Confer, Mark Wissinger, Bob Paluchak, Jim Polak, Denny Tomovik, Bill Parke, Bob Wagner.





Row 1: Mr. Rigby, Ray Rodgers, Barry Lee Rager, Ernie Fetzer, Wayne Blue, Larry Rager, Fred Robertson. Row 2: Dick Brown, Chico Alvarez, Larry Korlewitz, Ted Allison, Jim Popchak, Chris Gaunt. Row 3: Dennis Brown, Paul Demcoe, Steve Miske, Don Mock, Tom Malisko, Barry Wright, Jeff Confer. Row 4: Jack Boast, Jim Bezek, Jim Polak, Delbert Hess, Denny Tomovik, Mark Davis.

Varsity Club

The Varsity Club is an organization made up of those boys who have earned a letter in one of Fern-dale's seven varsity sports. Club activities included a pie sale, dances after the basketball games, and the Annual Turkey Trot when Kathy LaPorte and Ernie Fetzer reigned as Football Queen and King.

Under the leadership of Coach Rigby, these boys have devoted their all to make our school outstanding in all seven sports.



Bottom to Top: Tom Malisko—Secretary, Jim Popchak—Vice-President, Barry Wright—President, Mark Davis—Treasurer.



Seated: Barbara Helsel, Linda Droz, Diane Pietron, Cheryl Hare, Kathy Karan
Standing: Elizabeth Sherman, Patty Cherney, Joyce Raysich, Paulette Luther, Marcia Bopp, Lynda Meier, Joel McFeaters



The Hilltoppers



Joel McFeaters—Secretary
 Lynda Meier—Treasurer
 Mrs. Rodgers—Advisor
 Paulette Luther—President

Library Club

The Library Club is an organization open to any girl who is interested in future library work. Mrs. Rodgers, their advisor, trained them in the fundamentals of library organization and efficiency. Activities included a hootenanny with the Hilltoppers and a field trip. They also provided us with usherettes in the auditorium for our assemblies.



Row 1—E. Sherman, P. Cherney, J. Meier, K. Karan, S. Bocsy, C. Hare, L. Meyer, E. Benshoff. *Row 2*—D. Empfield, L. Meier, L. Lugar, M. Daum, J. Majerscik, C. Mirilovich, S. Rokita, S. Wentz, S. Sharbaugh. *Row 3*—P. Luther, N. Mirilovich, M. Saffko, F. Mangus, D. Diehl, R. Miljanovich, E. Farnsworth, N. Fisher. *Row 4*—B. Helsel, E. Crowley, L. Spizak, J. Raysich, B. Gerber, P. Carter, S. Harrison, D. Partch, P. Zemyan. *Row 5*—L. Melnik, K. Farkas, N. Yarnavick, R. Yarnavick, J. McFeaters, D. Pietron, L. Droz, M. Bopp.

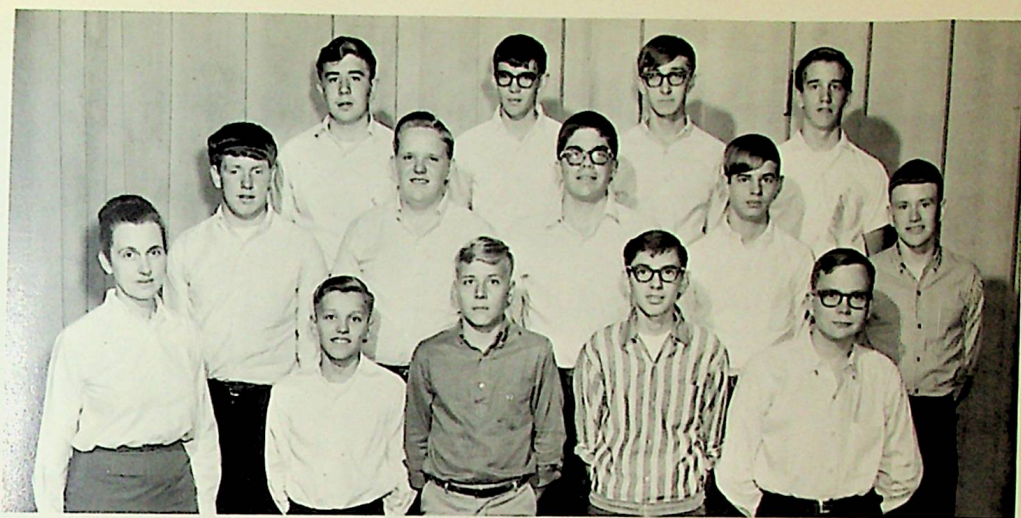

Row 1: Mrs. Williamson, Martin Holko, Jeff Fuge, Jim Lees, Al Coulter. Row 2: Larry Speicher, Fred Hagerich, Russell Wingard, Paul Shaffer, Myron Smay. Row 3: Bill Drzal, Bob Pickerill, Bob Wagner, Bruce Ferg.

Math Club

One of the most educational clubs in our school was discovered to be the Math Club. These boys, who are interested in higher mathematics worked closely with their advisor, Mrs. Williamson, to learn new methods and formulae for solving problems. The main area of concentration this year was in basic logic.



Bottom: Bruce Ferg—President, Russell Wingard—Secretary-Treasurer, Bob Wagner—Vice President.





Row 1: Brenda Harrison, Valerie Barnitz, Nannette Saintz, Shirley Polenik, Becky Miller, Susan Trostle, Monica Micik, Bonnie Allison. Row 2: Myron Smay, Julie Cernak, Paul Miller, Leo Grandinetti, Barbara Ewig, Cherry Cameron, Kathy Jerasa, Row 3: Jack Hyland, John Keifer, Linda Spisak, Jim Munro, Debbie Bouch, Bob Petry, Janet Polak, Ricky Kime. Row 4: Bonnie Droz, Marcia Bopp, Bill Baft, Jonathan Miller, Frank Karnes, Lois Rose, Connie Berkebile. Row 5: Roger Craig, Don Stammely, Steve Kopco, Cliff Keiper, Tim Man-
Larry Long.



Row 1: Mrs. Huber—Advisor, Janet Polak—Vice President. Row 2: Tim Mandroc—President, Roger Craig—Secretary, Steve Kopco—Treasurer.

Spanish Club

This year the Spanish Club, advised by Mrs. Huber, arranged to co-sponsor with the French Club, a tea for Nellie, our foreign exchange student. The foreign exchange student from Richland was also invited to this event. Other activities included bake sales, a field trip, a dance, and selling Easter candy.





Row 1: Miss Zvoierin, Shirley Edwards, Jaime Potter, Susan Weigand, Francis Lund, Lester Bennett, Rose Poyer, Donna Empfield, Burkett. Row 2: Barbara Woodruff, Pete Richards, Alison Jartin, Nadine Pluchinsky, Evelyn Forgas, Debbie Harshberger, Terry Rus. Pat Kisel. Row 3: Marcy Urban, Jackie Diehl, Lynda Russell, Elaine Hamilton, Karen Figula, Paula Mihalick, Nancy Stammely. Row Joyce Alt, Joe Ieni, Mary Mihalick, Robert Ellis, Carl Shaffer, Larry Naugle, Tom Micale, Margie Wissinger.

French Club

To those students who want to learn more about France and her culture, the French Club is of interest. They along with their advisor sponsored their second Christmas Dance for the junior high students at Dale on December 18, and went on one cultural trip—to see a French play. They also presented an awards program in which pins were given to the senior members of the club and a certificate to the most outstanding French student.



Bottom to Top: Allison Jartin—Secretary, Nadine Pluchinsky—President, Debbie Harshberger—Vice President, Mary Mihalick—Treasurer.





Row 1: Mrs. Bolha, Valarie Barnitz, Karen Zimmer, Joanne Vanglarick, Kay College, Nancy Zahoren, Jaime Potter, Sharon Thiel, Carol Keim. Row 2: Ellen Feight, Beth Emery, Christine Martin, Jackie Diehl, Ella Goodman, Diane Cruickshank, Linda Custer, Elizabeth Polenik. Row 3: Ann Marie Tomasko, Dianne Tononi, Linda Lavelly, Polly Grove, Betty Good, Julia Filorimo, Terri Hartman. Row 4: Claudia Constable, Renee Schroeder, Joanne Van Horne, Marcia Constable, Sally Minemyer, Bonnie Wentz.

Jackettes

Replacing Y-Teens is the Jackettes. As a girls' service organization, the Jackettes have donated food baskets to the needy, decorated the Children's Ward at an area hospital at Easter time, and made a donation to a needy family with funds received from their Christmas Dance, which featured the Continentals. Advised by Mrs. Bolha, they have done much to serve our community.



Polly Grove—President
Linda Lavelly—Secretary
Joanne Vanglarick—Vice President
Carol Keim—Treasurer





Row 1—Mr. Kaufman, Lester Bennett, John Hyland, Tony Penna, Nick Karan, Jim Lees, Jeff Fuge. Row 2—Bernie Thiel, Dennis Brown, Keith Swamy, Jim Tilley, John Jones, Greg Miller, Jay Lake. Row 3—Walt Grata, George Mintmier, Charles Pfiel, John Zahoren, Walt Percinsky, Roger Craig.

Hi-Y

Hi Y is a YMCA club for high school boys. Members join the club seeking friendship, adventure, recreation, and inspiration. They seek to make living better for themselves, their friends, and their community, and at the same time set their goals within harmony of the Hi Y purpose. The purpose of Hi Y is to create, maintain, and extend throughout the home, school, and community, high standards of Christian Character.



Tony Penna—President
Greg Miller—Vice President
Bernie Thiel—Sergeant At Arms
Larry Long—Chaplain
Ted Clites—Secretary
Charles Pfiel—Treasurer



Jets Club

The Jets Club is organized with the purpose of interesting students in careers in science and engineering. Their projects include repairing the analytical balance and building a centrifuge, a magnetic stir, a spectroscope, and project lights. Each member must work on one of these projects or start one of his own. Under the leadership of Mr. Alwine, the advisor, this club has proven to be one of the most educational ones in our school.



Connie Wisor—Communications Officer, Bill Parke—Navigator, Fred Alt—Captain, Bob Paluchak—First Officer.

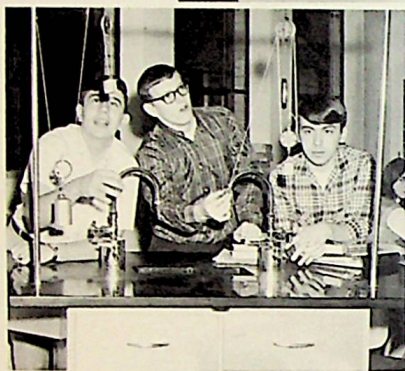

Row 1: Mr. Alwine, John Muckesko, Paula Mihalick, Dave Jones, Jerry Rodgers, Sue Newcomb, John E. Jones, Alan Conley. Row 2: Larry Speicher, Fred Hagerich, Dennis Brown, John Miller, Karen Cummings, Carl Dillinger. Row 3: Roger Blough, Russell Wingard, Fred Alt, Bill Drzal, Ed Manda, Harry Harshberger, Joe Ieni. Row 4: Wayne Rychak, Cliff Rhodes, Bill Parke, Bob Paluchak, Larry Naugle, Rick Brehm.

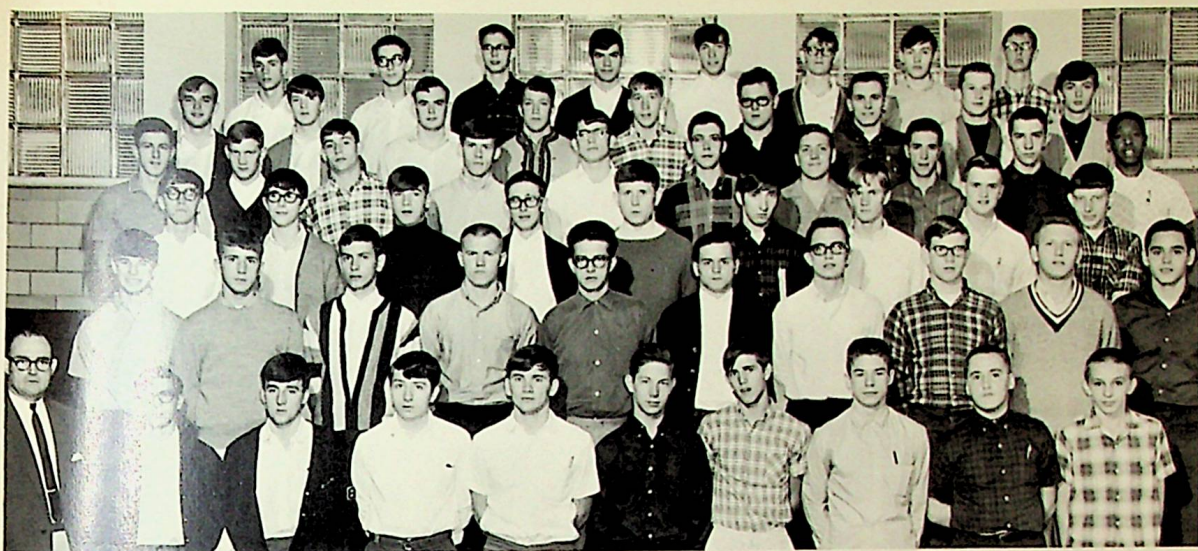

Row 1: Mr. Kauffman, Ray Rodgers, Barry Lee Rager, Dave Jones, Larry Korlewitz, Roy Johnson, Wayne Black, Albert Bader, Mike Goch, Allan Pringle. Row 2: Rick Keim, Mike Grimaldi, Jerry Macy, Terry Rhodes, Bill Benshoff, Dick Brown, Frank Riek, Daryl Walter, Frank Karnes, Jim Weaver. Row 3: Terry Duffy, Bill Baft, Jim McLaughlin, Dennis Brown, Charles Devorick, Louis Nozsak, Joe Killian, Rick Brehm, Harry Harshberger. Row 4: Ron Martin, Louis Bremer, Fred Oakley, Bill Dimpfl, Bob Lux, Pat Schrum, Walt Constable, Jack Jones, Bob Strashensky, Greg Miller. Row 5: Don Mock, Wayne Jim Tilley, Charles Pfeil, Cliff Keiper, Terry Lavelly, Rick Rager, Bernie Blasko, Randy Rager. Row 6: Tim Mand Keiper, Charles Grandll, Jim Bezek, Bruce Harrison, Frances Burkhard, Steve Kopco, Tom Swain.

Rod and Gun

This is a club composed of boys who enjoy hunting and fishing. The purpose of the club is to teach good sportsmanship to its members and to demonstrate the proper and safe use of sporting equipment. Under the leadership of Mr. Kauffman, these boys learned much to help make hunting and fishing safer sports.

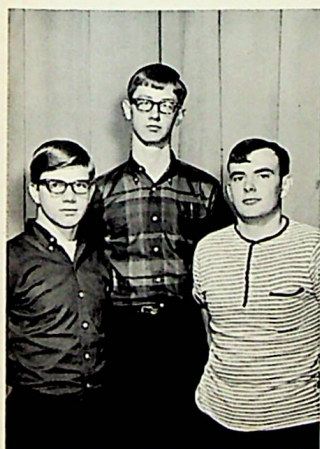

Darryl Walters—Vice-President
Jim Tilley—Secretary-Treasurer
Tom Swain—President





Row 1: Mr. Ficco, Carol Berardinelli, Jaime Potter, Beverly Boser, Susan Weigand, Nancy Lehman, Lundy Jeroy, Carol Keim.
 Row 2: Linda Smith, Agnes Layton, Alison Jartin, Nadine Pluchinsky, Elaine Hamilton, Karen Figula, Barbara Woodruff, Debbie Roberts.
 Row 3: Charlotte Manda, Mary Lou Ribblett, Kathy Petrick, Chris Gembinski, Dorothy Hahn, Cathy Doolittle, Jackie Diehl.
 Row 4: Mary Muha, Mary Mihalick, George Mintmier, Carl Shaffer, Bob Paluchak, Larry Naugle, Tom Malisko, Tom Micale.

Future Teachers

For those who wish to enter the teaching profession is the Future Teachers of America Club. A highlight of this year's events was hosting the annual Central Western PFTA Convention of the District FTA. Other club activities were trips to various colleges, and substitute teaching in the area grade schools. Money-raising projects included selling plastic book covers, and sponsoring the second annual "Anything Goes" dance.



Nadine Pluchinsky—President, Janet Polak—Vice President, Kathy Petrick—Treasurer, Judy Turner—Secretary.



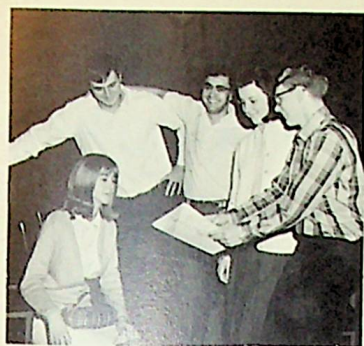

of America . . .

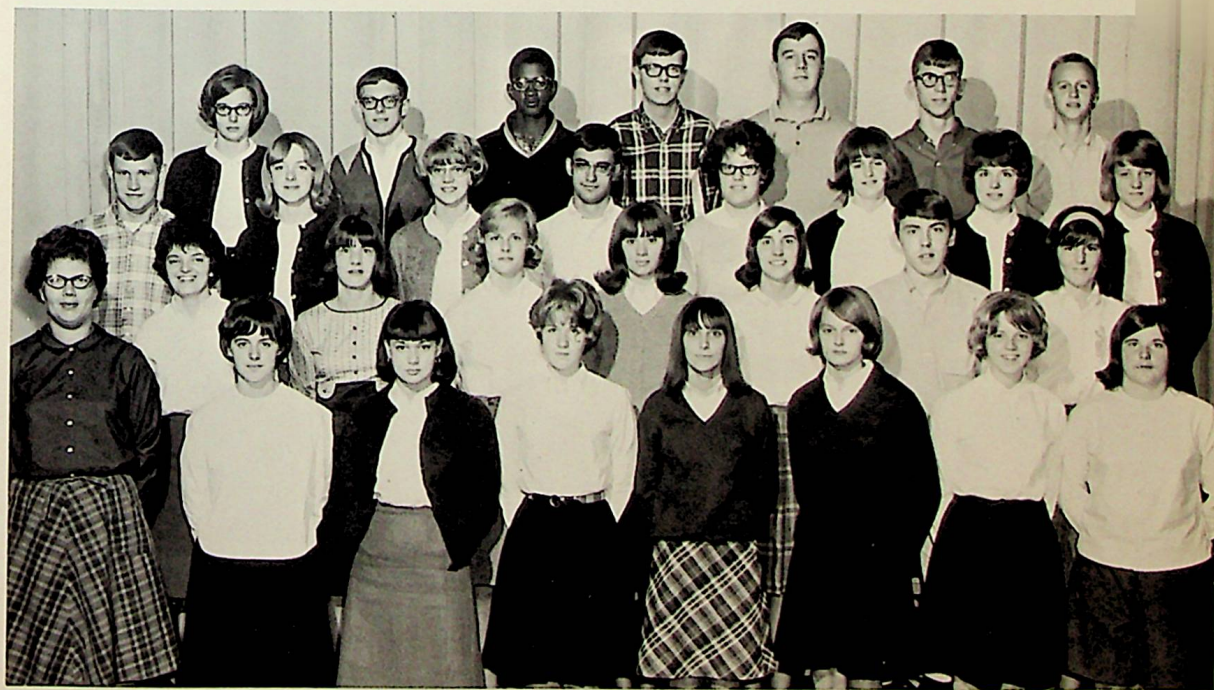

Row 1: Miss Rager, Kathy Jerasa, Regina Crislip, Marcy Urban, Nance Zahoran, Joyce Bantly, Debbie Harshberger, Donna Empfield. Row 2: Judy Turner, Sandi Marsh, Connie Kress, Charlotte McClintock, Sue Newcomb, John Jones, Nancy Stammely. Row 3: Ernie Fetzer, Becky Miller, Lois Rose, Joe Ieni, Marcia Bopp, Marjorie Wissinger, Janet Polak, Barbara Helsel. Row 4: Darlene Constable, Roger Blough, Larry Long, Sam Imler, Chip Hess, John Zahoran, Carl Koch.

Future Nurses



Row 1: Chris Friebe—President Row 2: Frieda Cooper—Treasurer, Kathy Heiser—Vice President Row 3: Arlene Zimmer—Secretary

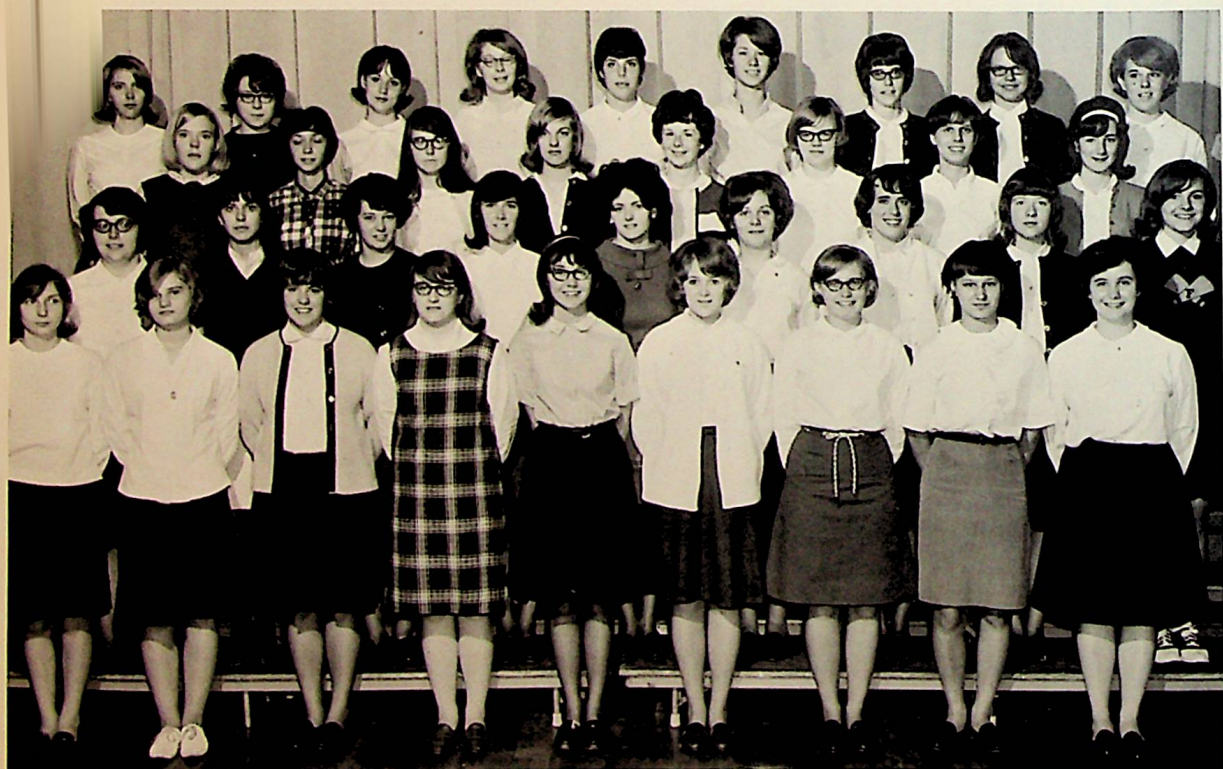

Row 1: Valerie Barnitz, Elizabeth Sherman, Sandy Speicher, Chris Friebe, Jackie Stephens, Joanne Vanglarick, Nancy Chumrik, Kathy Karan, Peggy Gossard. Row 2: Lynda Meier, Karen Zimmer, Kathy Heiser, Chris Martin, Sally Saintz, Kay College, Carol Hamilton, Elizabeth Polenik, Marian Richter. Row 3: Pam Hutchinson, Diane Cruickshank, Barbara Ewig, Cindy Horne, Eileen Paulovich, Ella Goodman, Margaret Burkett, Joanne Thomas. Row 4: Dianna Tononi, Lynda Moors, Mary Ann Goch, Kathy Crowley, Joel McFeaters, Nancy Yarnavich, Bonnie Droz, Marlene Petchar, Frieda Cooper.

of America



For those girls who are interested in some type of nursing career, the F.N.A. serves as a good background. Under the leadership of Mrs. Ling, R.N., they worked to better prepare themselves for their future careers. They were given the opportunity to ask questions on different phases of nursing and to discuss the requirements of entering a nursing school. Many, who had free time during the school day, were able to participate in a program which enabled them to work along with Mrs. Ling while she performed her regular duties as a school nurse. Extra activities included a bake sale, a field trip, making a food basket for a needy family, and various other fund-raising projects. They also sponsored the Heart Hop on February 12.

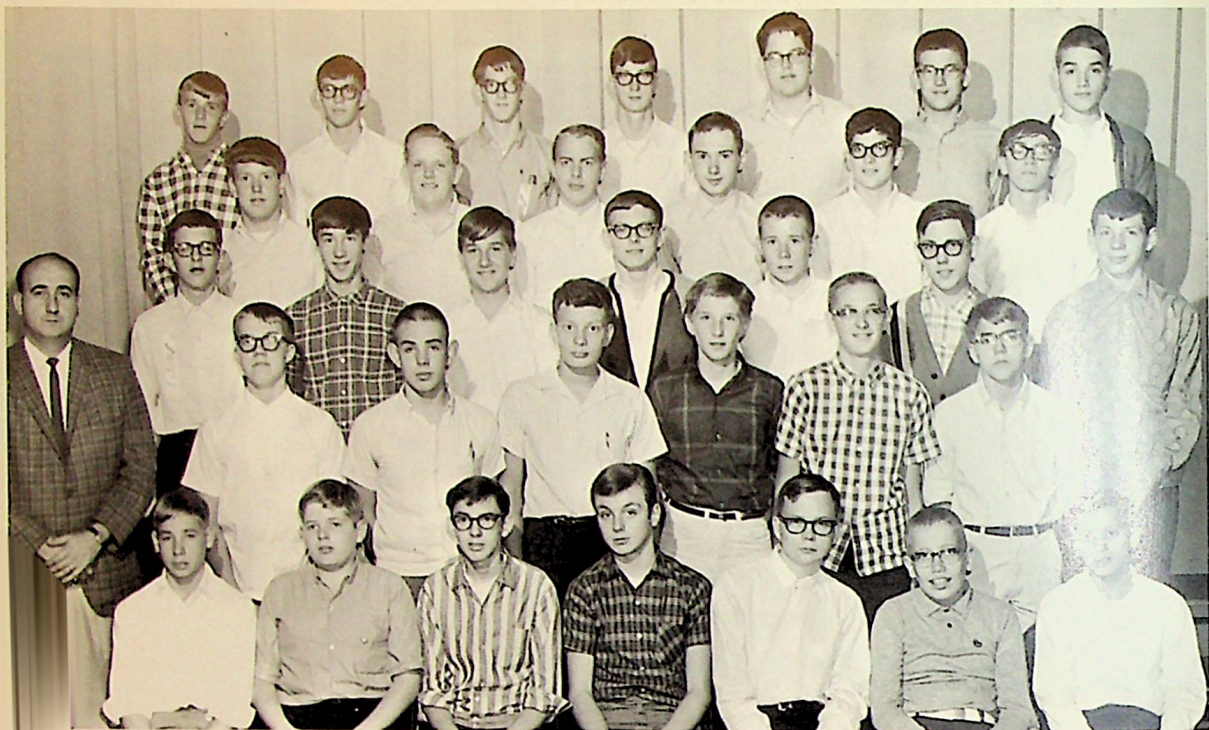

Row 1: Danny Rager, Ron Irons, Jim Lees, Randy Price, Al Coulter, Marvin Ripple, Martin Holko. Row 2: Mr. Nastase, Dennis Reed, John Muchesko, Doug Gyorke, Carl Dillinger, Steve Pavlik, Pete Richards. Row 3: Leo Grandinetti, John Bowser, Jim Smith, Roger Blough, John Balko, Jim Lehman, Don Forgas. Row 4: Larry Speicher, Fred Hagerich, Tom Carstensen, Dave White, Tom Newcomb, Terry Duffy. Row 5: Blaine Lester, Bob Pickerill, Dave High, Ted Long, Tom Ayres, Cliff Rhodes, Jeff Czerak.



Pete Richards—Director, Al Coulter—Treasurer, Larry Speicher—Director, Roger Blough—President, Tom Carstensen—Vice President, Ted Long—Secretary, Dave White—Director.

Leo Club

The newest addition to the school's club activities was the Leo Club. It was under the direction of Mr. Nastase and Dr. E. J. Hunt, a member of the Ferndale Lions Club. The club's purpose is:

- A. to serve the local high school by co-operating with the administration and faculty in developing leadership, scholarship, responsibility, honesty, and respect in the students.
- B. to serve the community by respecting and responding to the needs and welfare of others.
- C. to serve the nation by promoting the ideals of democracy and
- D. to unite its members in friendship, fellowship, and mutual understanding.



Stage Crew



This year was the first year Ferndale had an organized Stage Crew. Members were chosen so each class was represented. There were four seniors, two juniors, two sophomores, and six freshmen. Under the supervision of Mr. McKay, their advisor, these boys proved to be very efficient in preparing the auditorium for assemblies and restoring it to its original form after them. Much time was spent, on their parts, during activities periods and often after school in order that we might have the proper equipment and stage props for our assemblies. This group should be commended for a job well done resulting from the endless hours they spent and the effort they put forth.

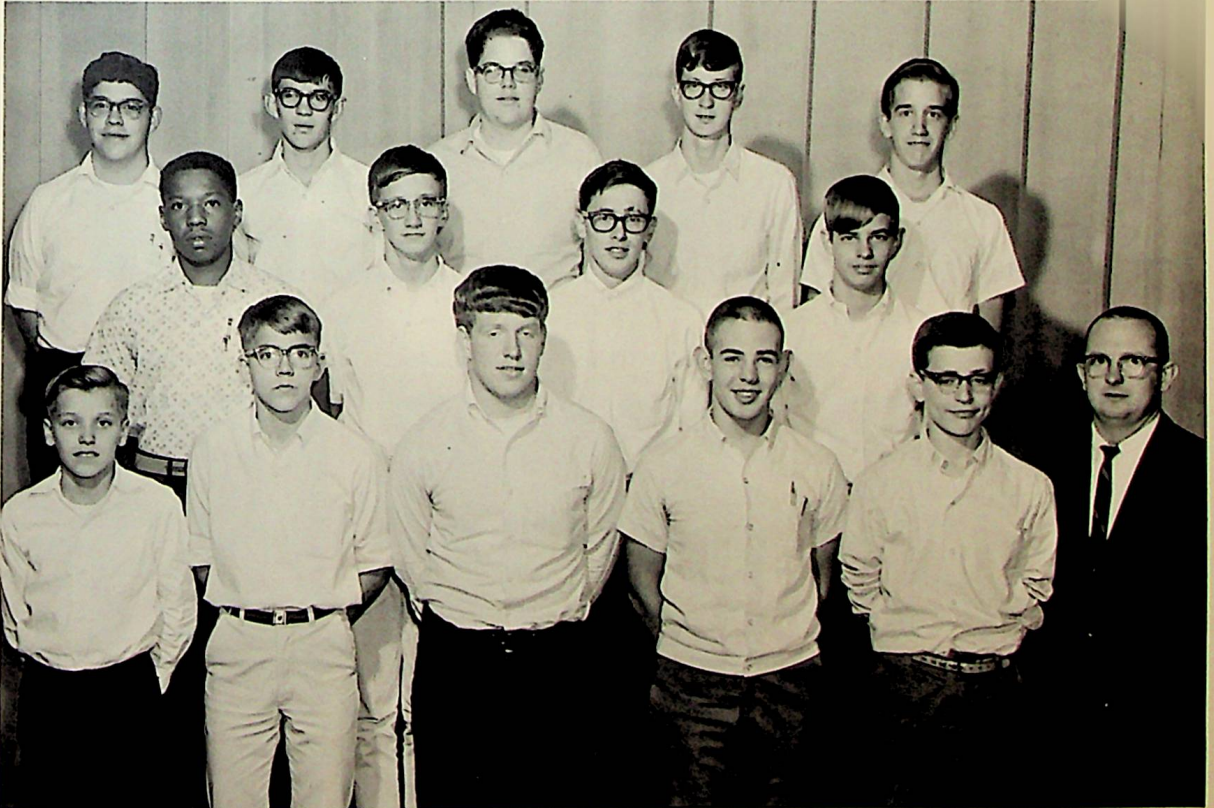

Row 1: Martin Holko, Pete Richards, Larry Speicher, John Muchesko, Bob Grandinetti, Mr. McKay. Row 2: Greg Miller, Eugene Ferg,^{*} Dennis Brown, Paul Shaffer. Row 3: Frank Lund, Bob Pickerill, Tom Ayres, Ted Long, Bruce Ferg. Leo Grandinetti—absent.

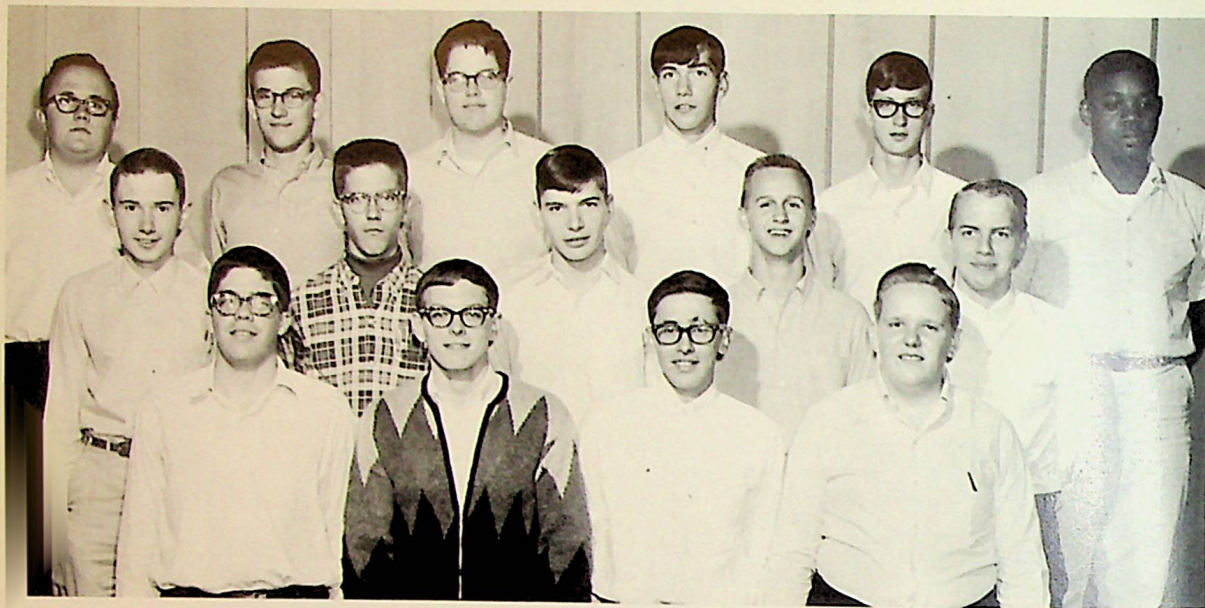

Row 1: Russell Wingard, Roger Blough, Dennis Brown, Fred Hagerich. Row 2: David White, Barry McDowell, Bill Black, Carl Koch, Tom Carstensen. Row 3: John Perdas, Cliff Rhodes, Tom Ayres, Bruce Harrison, Ted Long, Doug Miller.



Glee Club

The Glee Club, under the direction of Mr. Williams had fifteen members this year. They met in the high school auditorium, during activities period, and worked out new music for the chorus. Their purpose was to receive musical enrichment through informal get-togethers.

Mr. Williams—Director



Jaime Potter—Soloist



Chorus

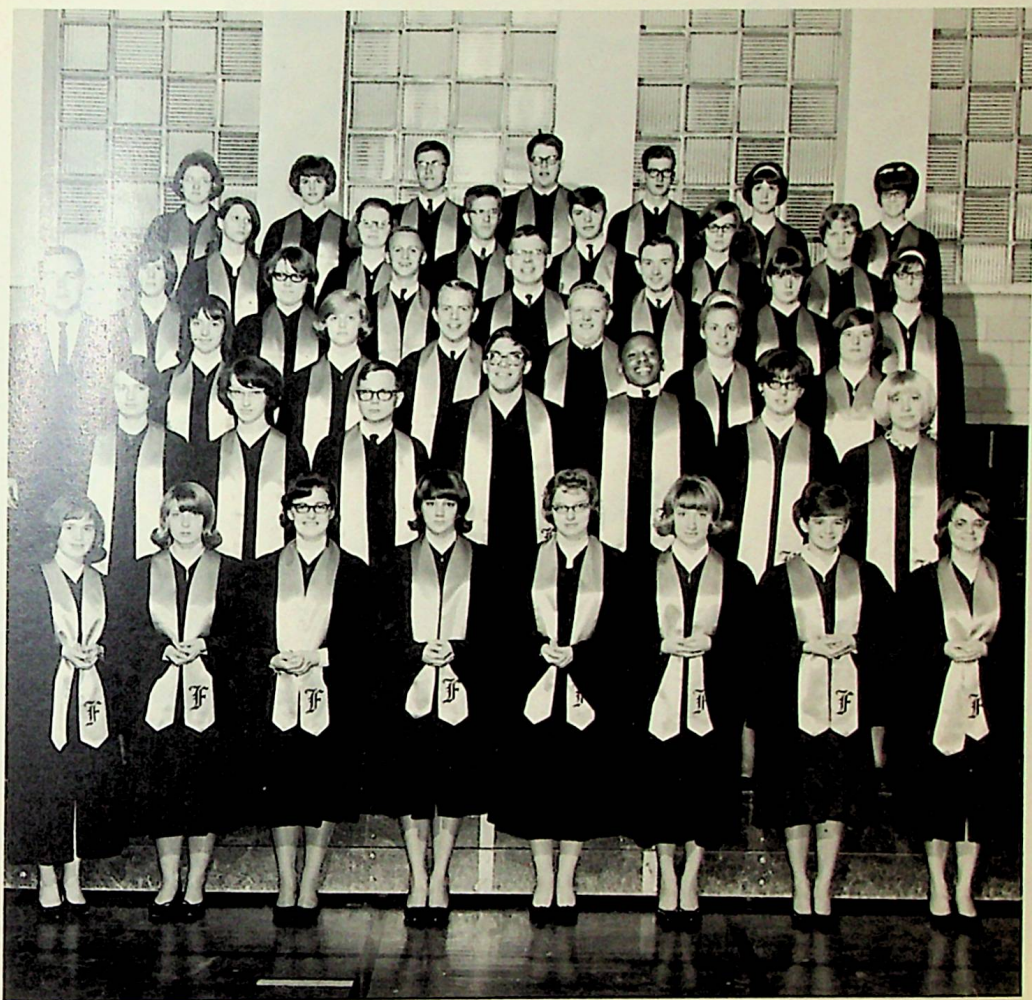

Row 1: Keim C., Tomasko S., Potter J., Kwiatkowski C., Woodruff B., Replogle R., Jeroy L., Block D.
 Row 2: Fingerhoo A., Smith D., Coulter A., Wingard R., Miller G., Daum M., Hipp S.
 Row 3: Mr. Williams, Russell L., Kress C., Carstenson T., Hagerick F., Yuhas M., Empfield D.
 Row 4: Lavelly L., Moors L., Koch C., Ellis R., White D., Diehl J., Stammely N.
 Row 5: Constable C., Wissinger M., Rhodes C., Ayres T., Long T., Goch M., Grove P.

Practicing faithfully every day during seventh period, the chorus has provided the student body with much musical entertainment throughout the year. Highlighted by soloist, Jaime Potter, and the Girls' Trio, composed of Audria Fingerhoo, Lynda Russell, and Debbie Smith, they added much to our music department.

One of the main attractions was participating in the carolling in the Park during the Christmas season. A half-hour's entertainment to passing shoppers was their goal. They also sang at our Christmas Assembly on December 22. Directed by Mr. Williams, our chorus has shown much talent and initiative and we were fortunate enough to have representatives attend both District and County Chorus.

The main highlight of the year for the complete music department was the spring concert. Working along with the band, the chorus presented a program as successful as in past years.

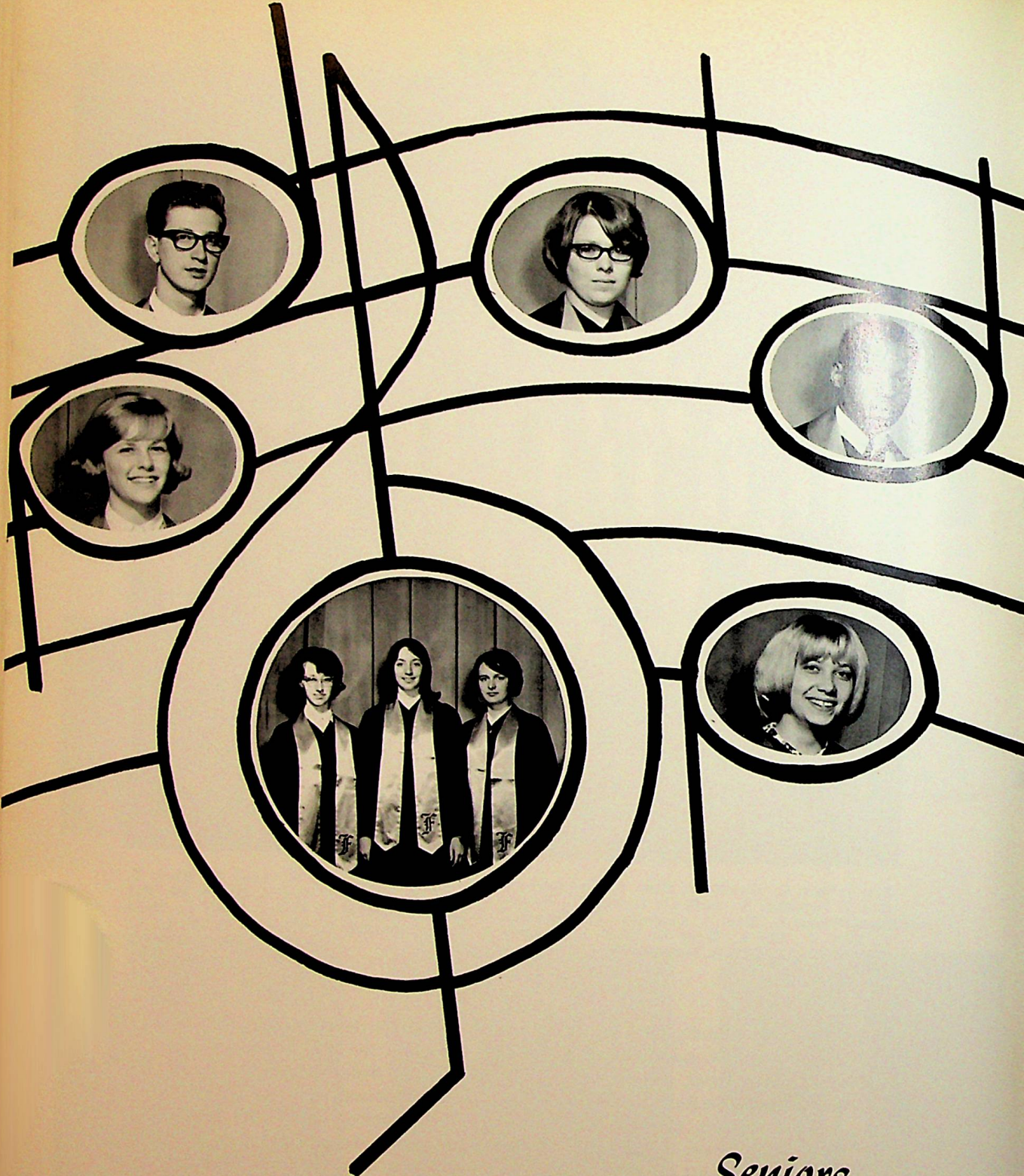

Seniors . . .

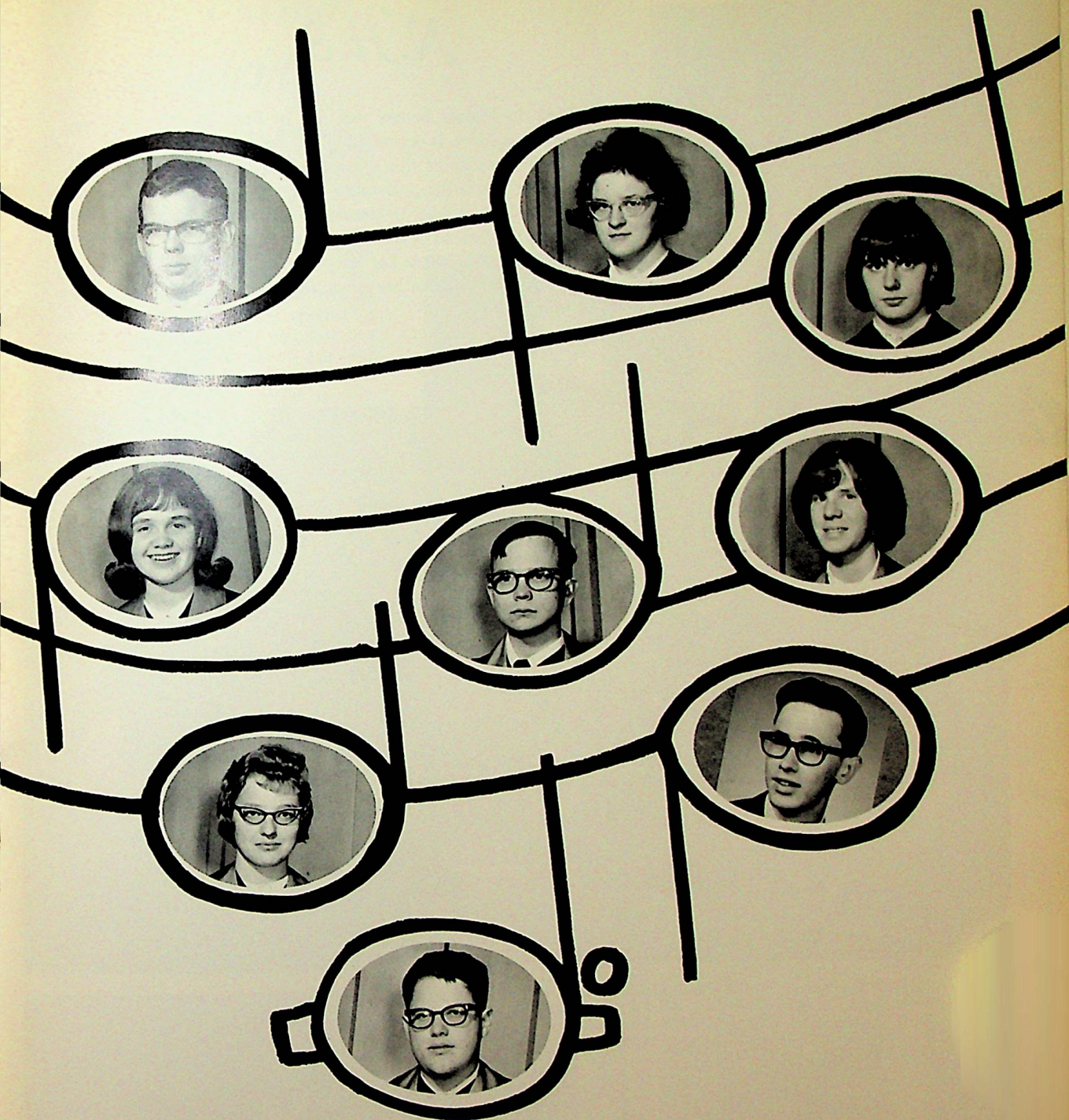

Top Line: Ted Long—baritone, Bob Ellis—bass, Claudia Constable—soprano
Second Line: Linda Moors—soprano, Jackie Diehl—alto
Third Line: Connie Kress—alto, Greg Miller—bass, Carol Keim—soprano
Fourth Line: Al Coulter—bass, Linda Lavelly—soprano
Fifth Line: Sue Hipp—alto, Barbara Woodruff—soprano, Dennis Brown—baritone
Sixth Line: Tom Ayres—baritone

N.H.S.

One of the highest honors that can be bestowed upon a high school student is membership in the National Honor Society. The purpose of this organization is to create an enthusiasm for scholarship, stimulate a desire to help others, promote leadership, and to encourage the development of character in the students of the high school.

To attain membership in the Honor Society, a student must maintain a 3.1 average in his junior year and a 2.75 average in his senior year.



Row 1: Al Coulter, Charlotte McClintock, Nadine Pluchinsky, Myron Smay, Barbara Woodruff. Row 2: John Keifer, Kathy Petrick, Chris Gembinski, Mary Lou Ribblett. Row 3: Roger Blough, Bob Wagner, Jim Polak, Carl Shaffer, Mary Mihalick.



Row 1: Al Coulter—Vice President Row 2: Kathy Petrick—Treasurer, Mary Lou Ribblett—Secretary Row 3: Bob Wagner—President

Foreign Exchange Student

This year Ferndale was fortunate to have as its guest a foreign exchange student, Miss Nellie Novoa of Quito, Ecuador. Her father is a lawyer, her mother is a teacher, and she has three sisters, ages 22, 19, 13, and a brother 13. She was graduated in 1964 from Espejo High School in Quito, where she ranked first in a class of twenty. In December of 1963 she applied to come to America. After examinations in American Culture, written and oral English, and a subsequent interview, she was selected as an exchange student. Nellie's trip to Ferndale was a result of the joint efforts of the Student Council and the American Field Service. While a student at Ferndale High School Nellie was the guest of the McClintock family of Dale.



Student Council

The Ferndale Area Student Council met every Wednesday during activities period in room 22, with Mr. Bailey, their advisor. Composed of an elected representative and alternate from each home room, the group worked to solve the many problems of the student body that arose throughout the year.

As the governing body, they vigorously undertook the task of solving the major as well as the minor problems of the student body. Through discussion, debating, and counseling, the group was able to arrive at many decisions concerning school government.

The goals of the council were to have movies throughout the year, sponsor a "T" shirt sale, promote the sale of tablets by placing 50c in three tablets in the vending machine, and most of all—make our foreign exchange student feel at home here at Ferndale. They held an assembly early in the year to introduce Nellie to the students, and another in March to let her speak about her country and give us a chance to ask questions.

The Council also organized a committee to print a school handbook containing the rules of our school, and another one for putting the name of the school across the ramp.

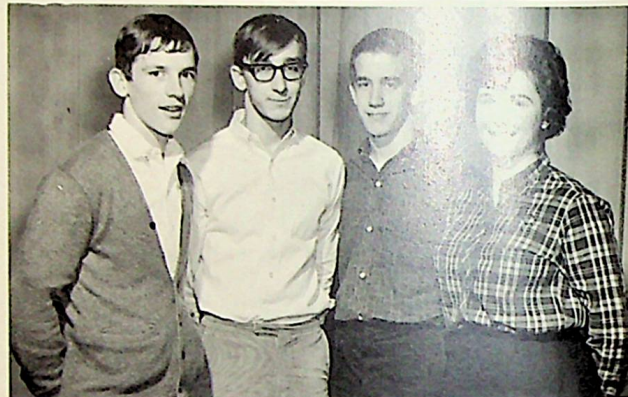

Top: Roger Blough, Nellie Nova, Sue Newcomb.

Bottom: Fred Alt—Treasurer, Bob Wagner—President, Bruce Ferg—Vice President, Peggy Gossard—Secretary

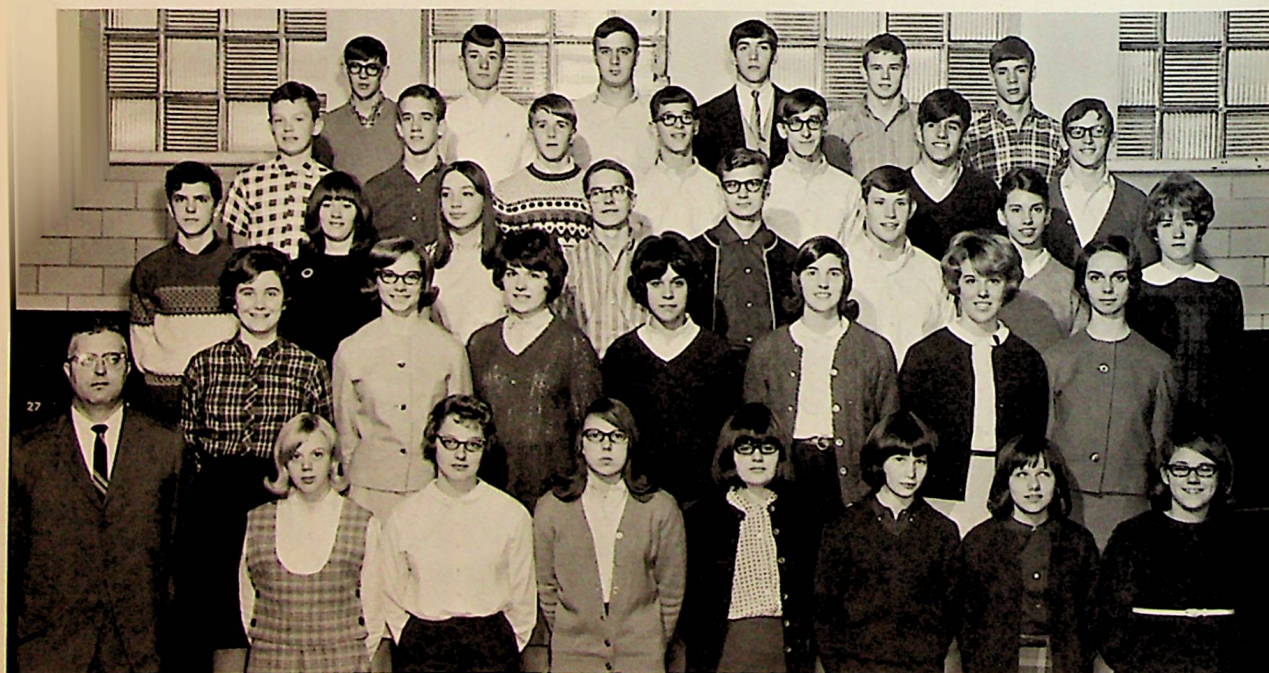

Row 1: Mr. Bailey, Connie Wisor, Barbara Woodruff, Ann Mihalick, Rose Poyer, Lynn Graffius, Carol Berardinelli, Jill Jenkins. Row 2: Peggy Gossard, Donna Ribblett, Janet Polak, Nedra Taylor, Sue Newcomb, Frieda Cooper, Mary Lou Ribblett. Row 3: Gary Reighard, Charlotte McClintock, Bonnie Mandroc, Jerry Rodgers, Bill Wojcik, Ernie Fetzer, Kathy Petrick, Marcy Urban. Row 4: Martin Holko, Bruce Ferg, Blaine Lester, Ed Manda, Bob Wagner, Steve Confer, Fred Alt. Row 5: Bobby Pickerill, Bill Parke, Chip Hess, Bruce Harrison, Mark Wissinger, Tim Mandroc.



Row one: Charlotte McClintock, Frieda Cooper, Mary Lou Ribblett, Barbara Woodruff *Row two:* Ernie Fetzner, Steve Confer, Kathy Petrick



Row one: Connie Wisor, Janet Polak, Donna Ribblett *Row Two:* Dwayne Hill, Bill Parke *Row three:* Tim Mandroc, Bruce Harrison, Mark Wissinger

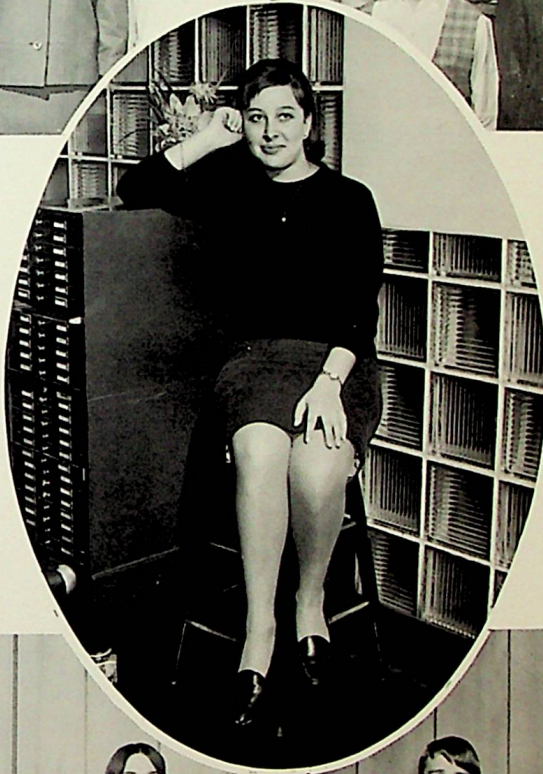

Row one: Carol Berardinelli, Nedra Taylor, Rose Poyer *Row two:* Gary Reighard, Marcy Urban *Row three:* Jerry Rogers, Ed Manda, Bonnie Mandroc

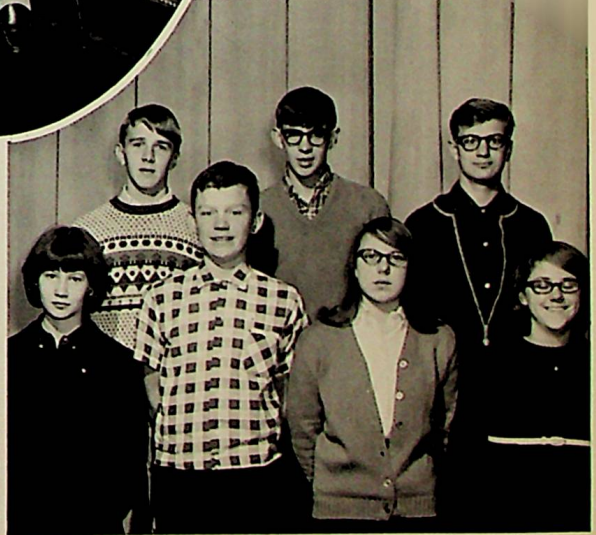

Row one: Lynn Graffius, Martin Opeth, Ann Mihalick, Jill Jenkins *Row two:* Blaine Lester, Bob Pickerill, Bill Wojcik

Courier

The Courier staff has once again managed to keep in step with the rush of school activities. Outspoken editorials, news, and feature articles provided interesting reading to the student body. Under the guidance of Mr. Ficco, the staff compiled, published, and distributed the newspaper. The Courier once again was one of the most notable activities of Ferndale.



ADVISOR AND EDITORS: Mr. Ficco, Roger Blough, Kathy Petrick



Row 1: Mr. Ficco, Jaime Potter, Diane Crislip, Nelly Fisher, Judy Majercsik, Paulette Luther, Peggy Gossard. Row 2: Janet Polak, John Keifer, Becky Miller, Bonnie Wentz, Sue Newcomb. Row 3: Kathy Petrick, Tom Carstensen, Roger Blough, Bob Wagner, Sally Minemyer, Mary Mihalick.



BUSINESS AND EXCHANGE: Jaime Potter



ART EDITOR: Janet Polak



SENIOR EDITORS: Peggy Gossard, Paulette Luther



CO-EDITORS: Tom Carstensen, Sue Newcomb



SPORTS EDITORS: Bob Wagner, Bruce Ferg



TYPISTS: Bonnie Wentz, Sally Minemyer



REPORTERS: Mary Mihalick, John Keifer, Becky Miller, Wayne Rychak



Row 1: Mr. Ambroe, Jaime Potter, Lynda Meier, Pat Kasprzyk, Donna Ribblett, Kathy Jerasa, Bonnie Allison. Row 2: Marcy Urban, Judy Majersik, Sue Newcomb, Betty Good, Mary Lou Ribblett, Janice Reed. Row 3: Paul Shaffer, Sandy Marsh, Connie Kress, Eileen Paulovich, Bonnie Wentz, Janet Polak, Judy Turner. Row 4: Marcia Bopp, Tom Carstensen, Russell Wingard, Carl Koch, Sally Minemyer, Mary Mihalick.

Reflector



ADVISOR, EDITOR, CO-EDITOR: Mr. Ambroe, Mary Lou Ribblett, Sue Newcomb

We, of the Reflector staff, wish to thank everyone who helped us make this yearbook the best ever. Our special thanks are extended to Cover's Studio of Johnstown, Mr. Ambroe, our advisor, and all the patrons and subscribers.

We hope that through these pages you will remember all those good times you had during the 1965-66 school year, and that the seniors, especially, will have a "Pictorial History of Their Senior Year."



TYPISTS: *Sitting from left to right:* Bonnie Wentz, Sandy Marsh, Judy Turner. *Standing:* Betty Good, Sally Minemyer, Connie Kress

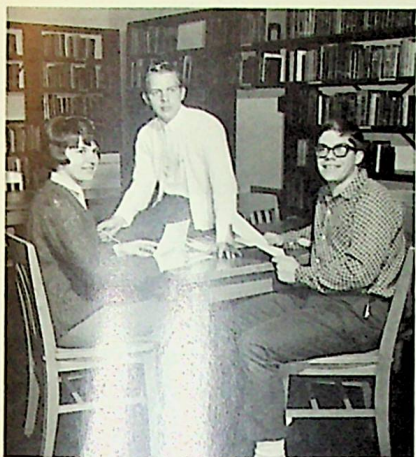

FEATURES EDITOR: Tom Carstensen
ASSISTANTS: Cassel Wingard, Janet Polak



CLASS EDITOR: Mary Mihalick
ASSISTANT: Judy Majercsik



SPORTS EDITOR: Carl Koch
ASSISTANT: Kathy Jerasa



ACTIVITIES EDITOR: Donna Ribblett
ASSISTANTS: Lynda Meier, Jaime Potter



JUNIOR HIGH EDITORS: Connie Kress, Judy Turner



ART EDITOR: Janet Polak
ASSISTANT: Marcia Bopp



PICTURE FILE MANAGER: Pat Kasprzyk
ASSISTANT: Bonnie Allison



ADVISOR: Mrs. Rodgers
BUSINESS MANAGER: Eilleen Paulovich
ASSISTANTS: Janice Reed, Marcy



PHOTOGRAPHER: Paul Shaffer
ASSISTANT: Jim Munro

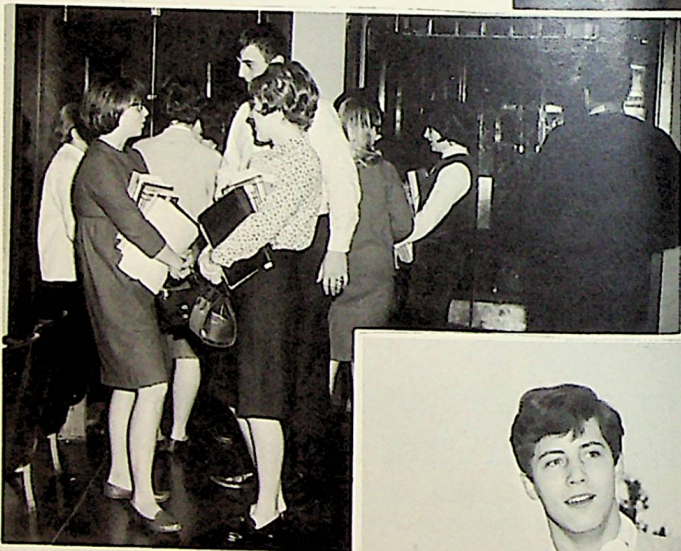



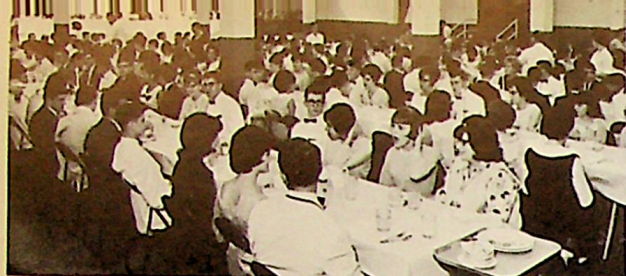

Prom

On Friday, May 7, 1965, the social event of the 1964-65 school term was held at the Masonic Temple as the junior class presented "My Fair Lady" in honor of the departing seniors. The prom is certainly one of the long cherished memories a student takes with him and this one was no exception. The fleeting moments of this evening will live long in the hearts of all who attended.





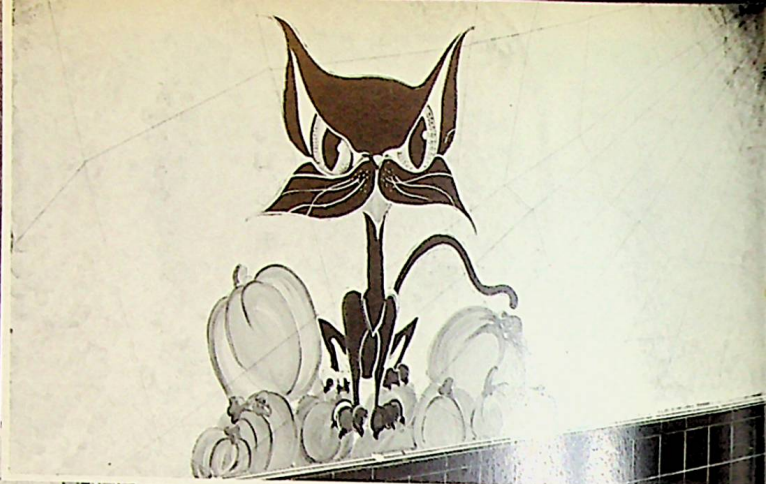



Senior

ALLISON, TED Gym Club—1, 2, 3, 4; Track—1; Football—1, 2, 3, 4; Key Club—2; Wrestling—1, 2, 3, 4; Varsity Club—2, 3, 4; Baseball—2, 3, 4.

ALVAREZ, CHICO Wrestling—1, 2, 3, 4; Track—1, 2, 3, 4; Gym Club—1, 2, 3, 4; Football Mgr.—2, 3, 4; Basketball Mgr.—2; Varsity Club—3, 4; Key Club—2, 3 (Treasurer), 4.

AYRES, TOM Band—1, 2, 3, 4; Chorus—1, 2, 3, 4; Math Club—1; Jets Club—3; Glee Club—1, 2, 3, 4; Leo Club—4.

BADER, AL Rod and Gun Club—3, 4.

BALLOW, PAULETTE Band—1, 2, 3, 4; Pep Club—1, 2, 3; Future Nurse's Club—1; Future Teacher's Club—2; Y-Teens—1; Library Club—3.

BENSHOFF, BILL Gym Club—1, 2; Rod and Gun Club—3, 4.

BEZEK, JAMES Rod and Gun Club—1, 2, 3, 4; Golf—1, 2, 3, 4; Basketball—1; Varsity Club—4.

BLOUGH, ROGER Math Club—1, 2, 3, 4; Jets Club—1, 2, 3, 4; Golf—2; Band—3; Wrestling—2; National Honor Society—3, 4; Student Council—3, 4; Boy's Glee Club—4; Advanced Work Seminar for Able Youth—3; Leo Club—4 (President); Courier—2, 3 (Assistant Editor), 4 (Editor).

BLUE, WAYNE Football Mgr.—1, 2, 3, 4; Wrestling—1, 2, 3, 4; Rod and Gun Club—1; Key Club—2, 3, 4; Track—1; Varsity Club—3, 4.

BOAST, JACK Rod and Gun Club—1, 2; Gym Club—1, 2, 3, 4; Football—1, 2, 3, 4; Varsity Club—3, 4; Baseball—2, 3, 4.

BOUCH, TERRY Rod and Gun Club—1, 2, 3, 4; Boy's Pep Club—4.

BREHM, RICK Math Club—1; Rod and Gun Club—1, 2, 3, 4; Football Mgr.—1; Track Mgr.—3, 4; Wrestling Mgr.—1; Boy's Pep Club—3, 4.

BROWN, BARBARA Y-Teens—1; Chorus—1; Pep Club—2, 3, 4.



Directory

BROWN, DENNIS Science Club—1 (Secretary); Chess Club—1; Track—1, 2, 3, 4; Glee Club—2, 3, 4; Jets Club—2, 3, 4; Hi-Y—3, 4; Boy's Pep Club—3, 4; Varsity Club—4; Rod and Gun Club—4; Basketball Mgr.—4.

BROWN, DICK Rod and Gun Club—1, 2, 3, 4; Hi-Y—2; Varsity Club—3, 4; Boy's Pep Club—3, 4.

BURKETT, MARGIE Y-Teens—1; Pep Club—1, 2, 3, 4; Future Nurse's Club—1, 2, 3, 4; G.A.A.—2, 3.

BURKHARD, PHANIS Rod and Gun Club—3, 4.

BURKHART, VIVIAN Chorus—1; Chess Club—1; Y-Teens—1; Pep Club—3, 4; Future Teacher's Club—3, 4.

CHUMRIK, NANCY Y-Teens—1; Future Nurse's Club—1, 2, 3, 4; Pep Club—3, 4.

CLITES, TED Reflector—1, 2, 3; Glee Club—1, 2, 3, 4; Math Club—1; Chorus—2, 3, 4; Soph. Play—Actor; Junior Play—Actor; Boy's Pep Club—3, 4; Hi-Y—4 (Secretary); Future Teacher's Club—4.

CONFER, STEVE Golf—1, 2, 3, 4; Rod and Gun Club—1, 2; Key Club—2, 3, 4; Soph. Play—Actor; Football—2, 3; Gym Club—3, 4; Boy's Pep Club—3, 4; Student Council—4.

CONSTABLE, CLAUDIA Y-Teens—1; Pep Club—1, 2, 3, 4; Jackettes—3, 4; Chorus—4.

COOPER, FREIDA Class Treasurer—1; Pep Club—2, 3, 4; Student Council—1, 4; Y-Teens—1; Future Nurse's Club—1, 2 (President), 3, 4 (Treasurer).

COULTER, ALLISON Band—1, 2, 3, 4; Jets Club—1, 2, 3; Math Club—1, 2, 3, 4; Glee Club—1, 2; Student Council—2; National Honor Society—3, 4 (Treasurer); Advanced Work Seminar for Able Youth—3; Chorus—4; Leo Club—4 (Treasurer); Pep Band—2, 3, 4.

CRAMER, ARLENE Y-Teens—1; Art Club—1; Chorus—1; Pep Club—2, 3, 4; Future Teacher's Club—2; Future Nurse's Club—3, 4 (Secretary); Class Treas-

urer—3; Prom Committee—3.

CRISLIP, JEANIE Chorus—1; Y-Teens—1 (Vice President); Pep Club—2, 3, 4; Future Teacher's Club—2, 3, 4; French Club—3; Student Council—3; Prom Committee—3; Class Secretary—3.

CRUICKSHANK, DIANE Future Nurse's Club—1, 2, 3, 4; Pep Club—1, 2, 3, 4; Y-Teens—1; Junior Play—Actress; Jackettes—4.

CUSTER, LINDA Pep Club—1, 2, 3, 4; Y-Teens—1, 2; Jackettes—3, 4.

DAVIS, MA Football—1, 2, 3, 4; Track—1, 2, 3, 4; Wrestling—1, 2, 3, 4 (Captain); Gym Club—1, 2, 3; Rod and Gun Club—1, 2, 4; Boy's Pep Club—3, 4; Varsity Club—3, 4 (Secretary); Student Council—2.

DEMCOE, PAUL Football—1, 2, 3, 4; Track—1, 3, 4; Rod and Gun Club—1, 2; Gym Club—4; Basketball—1; Varsity Club—3, 4; Boy's Pep Club—3, 4.

DIEHL, DIANE Y-Teens—1, 2; Jackettes—3; Pep Club—2, 3, 4.

DIEHL, JACKIE Y-Teens—1; Chorus—1, 4; Pep Club—2, 3, 4; French Club—3, 4; Future Nurse's Club—3; Future Teacher's Club—4; Jackettes—4.

DIMPFL, BILL Rod and Gun Club—1, 2, 3, 4; Track—1, 2, 3, 4; Junior Play—Actor; Boy's Pep Club—4.

DOOLITTLE, CATHY Pep Club—2, 3; Jackettes—3; Future Teacher's Club—4.

DRISCOLL, DONNA Y-Teens—1; Pep Club—2, 3.

DROZ, LINDA Pep Club—1, 2, 3, 4; Y-Teens—1, 2; Jackettes—3; Library Club—4 (Vice President); Student Council—1; Soph. Play—Actress; Junior Play—Committee; Ring Committee—3; Class Secretary—2, 3.

DRZAL, BILL Math Club—1, 2, 4; Jets Club—2, 3, 4; Boy's Pep Club—4.

ELLIS, BOB Math Club—1; Chorus—2, 3, 4; French Club—3, 4; Glee Club—1, 2, 3; Jr. High Basketball Mgr.—1.



ESPEY, CINDY Student Council—1 (President); Pep Club—2, 3, 4; G.A.A.—4 (President); Future Teacher's Club—2; Prom Committee—3; Cheerleader—1, 2, 3, 4 (Co-Captain).

FARANDA, MARY Pep Club—1, 2, 3, 4; G.A.A.—2, 4 (Secretary); Y-Teens—1; Cheerleader—2.

FARLEY, PAULA Band—1; Sales Club—2; French Club—3; Transfer from Mullens High School—4; Pep Club—4.

FETZER, ERNIE Football—1, 2, 3, 4; Gym Club—1, 2, 3; Key Club—2, 3, 4; Varsity Club—3, 4; Class President—1, 3; Class Treasurer—2; Class Vice President—4; Ring Committee—3; Baseball—3, 4; Future Teacher's Club—4; Student Council—4; Turkey Trot King—4.

FISHER, CAROL Pep Club—1, 2, 3; Y-Teens—1.

FRIEBEN, CHRIS Y-Teens—1 (Inter Club Counselor); Pep Club—1, 2, 3, 4; Future Nurse's Club—1, 2 (Treasurer), 3 (Vice President), 4 (President).

GARRETSON, GEORGIA I Club—1; Y-Teens—2; Future Nurse's Club—2.

GEMBINSKI, CHRIS Y-Teens—2, 3; Pep Club—1, 4; National Honor Society—3, 4; Future Teacher's Club—3, 4; Prom Committee—3.

GOCH, MICHAEL Rod and Gun Club—2, 3, 4; Baseball Mgr.—2, 3, 4.

GOOD, BETTY Pep Club—1, 2, 3, 4; Y-Teens—1, 2; Jackettes—3, 4.

GOSSARD, PEGGY Pep Club—1, 2, 3, 4; Y-Teens—1 (Secretary); Cheerleader—1; Student Council—1, 2, 3 (Vice President), 4 (Secretary); Future Nurse's Club—2, 3, 4; Soph. Play—Actress; Courier—3, 4 (Senior Editor).

HAHN, DOROTHY Y-Teens—1, 2; Jackettes—3, 4; Pep Club—1, 2, 3, 4; Future Nurse's Club—1, 2; Future Teacher's Club—4.

HAMILTON, CAROL Chorus—1; Y-Teens—1; Pep Club—2, 3, 4; Future Nurse's Club—2, 3, 4.

HARSHBERGER, HARRY Math Club—2, 3; Rod and Gun Club—4; Jets Club—4.

HESS, DELBERT Rod and Gun Club—1; Basketball—1, 2; Baseball—1, 2; Football—2, 3, 4; Varsity Club—2, 3, 4; Future Teacher's Club—3, 4; Boy's Pep Club—3, 4; Wrestling—3, 4; Junior Play—Actor; Track—3, 4.

HILTABIDEL, CAROLYN Pep Club—2, 3, 4; Library Club—1; Jackettes—3, 4.

HIPP, SUE Pep Club—1, 2; Math Club—1; Band—1, 2, 3, 4; Y-Teens—2; Chorus—2, 3, 4; Soph. Play—Actress; Junior Play—Actress; Future Teacher's Club—3; G.A.A.—3.

HORNE, CINDY Y-Teens—1; Pep Club—3, 4; Future Teacher's Club—2, 3, 4; French Club—3.

HUTCHINSON, PAM Pep Club—1, 2, 3, 4; Future Nurse's Club—1, 4; Future Teacher's Club—3.

IENI, JOE Science Club—1; Chess Club—1; Key Club—2, 3, 4; Jets Club—2, 3, 4; French Club—3, 4; Student Council—3; Future Teacher's Club—3, 4.

IMLER, SAM Rod and Gun Club—1, 2; Math Club—1; Geography-Science Club—1, 2; Junior Play—Actor; Boy's Pep Club—4; Future Teacher's Club—3, 4.

JAMES, PAM Y-Teens—1 (President); 2; Chorus—1, 2, 3; Pep Club—3; Jackettes—3.

JARTIN, ALISON Band—1, 2, 3, 4; Y-Teens—1, 2; Pep Club—1, 2, 3, 4; Pep Band—3, 4; Future Teacher's Club—3, 4; French Club—3, 4 (Secretary); Student Council—3.

JONES, JOHN E. Math Club—1, 2; Jets Club—3, 4; Future Teacher's Club—4; Boy's Pep Club—4; Science Club—1.

JONES, JOHN R. Band—1, 2; Jets Club—1; Transfer from Bishop McCort High School—3; Hi-Y Club—4; Rod and Gun Club—3, 4; Jets Club—3; Boy's Pep Club—3, 4.

KEIFER, 'OH' Math Club—



2, 3; Jets Club—2, 3; Key Club—2, 3, 4; Soph. Play—Actor; Junior Play—Actor; National Honor Society—3, 4; Boy's Pep Club—3; Courier—3, 4.

KEIM, CAROL Chorus—1, 2, 3, 4; Librarian—1; Y-Teens—1; Pep Club—2, 3, 4; G.A.A.—3; Jackettes—3, 4 (Treasurer); Future Teacher's Club—4.

KEIPER, ALAN Chess Club—1; Track—1; Rod and Gun Club—2, 4; Boy's Pep Club—3, 4; Hi-Y—3; Glee Club—3.

KILLIAN, JOE Cross Country—2; Track—2; Transfer from Richland High School—4; Rod and Gun Club—2; Track—4.

KRESS, CONNIE Chess Club—1; Y-Teens—1, 2; Chorus—1, 2, 3, 4; Pep Club—1, 2, 3, 4 (Secretary); Jackettes—3. G.A.A.—3; Future Teacher's Club—4; Reflector—4.

LAPORTE, KATHY Pep Club—1, 2, 3, 4; Y-Teens—1; Cheerleader—1 (Co-Captain), 2, 3, 4 (Captain).

LAVELY, LINDA Y-Teens—1; Chorus—1; Transfer from Richland High School—2; Pep Club—2, 3, 4; Jackettes—4 (Secretary); Chorus—3, 4.

LEBERKNIGHT, JOEL Science Club—1; Glee Club—2; French Club—3, 4; Leo Club—4; Jets Club—4; Future Teacher's Club—4; Boy's Pep Club—4.

LONG, TED Math Club—1, 2, (Secretary), 3 (Secretary); Glee Club—1, 2, 4; Band—1, 2, 3, 4 (President); Jets Club—3; Cross Country—3; Stage Crew—3, 4 (Student Manager); Chorus—4; Leo Club—4 (Secretary).

LOWES, JOHN Chess Club—1; Cross Country—1, 2, 3, 4; Hi-Y—3; Basketball—1, 2, 3, 4; Rod and Gun Club—4; Varsity Club—4; Gym Club—2; Boy's Pep Club—4.

LUTHER, PAULETTE Chorus—1; Science Club—1 (Secretary); Soph. Play—Actress; Junior Play—Actress; Y-Teens—2; Courier—3, 4; Librarian—2, 3, 4; Library Club—2, 3, 4 (President).

LUX, ROBERT Science Club—1; Chess Club—1; Gym Club—

1, 2; Wrestling—3, 4; Rod and Gun Club—4.

LUX, RUPERT Science Club—1 (President); Chess Club—1; Gym Club—1, 2; Key Club—2, 3, 4; Hi-Y Club—3.

McCLINTOCK, CHARLOTTE Y-Teens—1; Pep Club—1, 2, 3, 4; Student Council—1, 4; Chorus—1, 3; Ring Committee—2; County Chorus—3; Future Teacher's Club—2, 3, 4; Prom Committee—3; National Honor Society—3, 4; French Club—3; Advanced Work Seminar for Able Youth—2; American Field Service Committee—4.

McCUNE, JULIA Y-Teens—1, 2; Pep Club—2, 3.

MALISKO, TOM Football—1; Baseball—1, 2, 3, 4; Rod and Gun Club—3; Basketball—1, 2, 3, 4; Key Club—3, 4 (Treasurer); Varsity Club—3, 4 (Secretary); Boy's Pep Club—4; Future Teacher's Club—4.

MARSH, SANDI Y-Teens—1, 2; Pep Club—1, 2, 3, 4; Future Nurse's Club—2; Soph. Play—Actress; Jackettes—3; Library Club—3; Librarian—3; Future Teacher's Club—4; Reflector—4.

MICALE, TOM Student Council—1 (Treasurer); Chess Club—1; Rod and Gun Club—1, 2; Jets Club—1, 2; French Club—3, 4; Track—3, 4; Boy's Pep Club—4; Future Teacher's Club—4.

MIHALICK, MARY Library Club—1; Math Club—1; Future Teacher's Club—2, 3, 4; Pep Club—2, 3, 4; French Club—3 (Treasurer), 4 (Treasurer); Advanced Work Seminar for Able Youth—2; Reflector—3, 4; Junior Play—Actress; National Honor Society—3, 4; Courier—4.

MILLER, GREG Class Vice President—1; Cross Country—2, 3, 4; Track—1, 2, 3, 4; Wrestling—1; Crafts Club—1; Gym Club—1; Chorus—1; Glee Club—1, 2; Hi-Y Club—3, 4 (President); Spanish Club—3, 4; Boy's Pep Club—3, 4; Junior Play—Actor; Rod and Gun Club—4; Stage Crew—4.

MILLER, PAUL Geography-Science Club—1 (Vice President); Soph. Play—Actor; Span-



ish Club—3 (Vice President), 4; Cross Country—4; Track—4; Varsity Club—4.

MILLER, VIRGINIA Y-Teens—1, 2; Jackettes—3, 4.

MINEMYER, SALLY Y-Teens—1, 2; Jackettes—3, 4; Pep Club—2, 3, 4; Courier—4; Reflector—4; Magazine Campaign Manager—4.

MINTMIER, GEORGE Crafts Club—1; Chess Club—1; Gym Club—1; Football—1; Basketball—1, 2, 3, 4; Rod and Gun Club—2; Hi-Y Club—3, 4; Boy's Pep Club—3, 4; Future Teacher's Club—4.

MISKE, STEVE Football—1, 2, 3; Baseball—2, 3, 4; Varsity Club—2, 3, 4; Gym Club—3, 4; Rod and Gun Club—2.

MOORS, LINDA Pep Club—1; Dance Club—1; Y-Teens—1; G.A.A.—2, 3, 4; Future Nurse's Club—2, 3, 4; Junior Play—Actress; Chorus—4.

MUHA, MARY Pep Club—1, 2; Forensics—2; Transfer from Bishop McCort High School—3; Pep Club—3, 4; Jackettes—3; Future Teacher's Club—4.

NAUGLE, LARRY Dance Club—1; Geography—Science Club—1; Jets Club—3, 4; Student Council—2; Basketball—2, (Mgr.), 4; Boy's Pep Club—French Club—3, 4; Future Teacher's Club—2, 3, 4.

NOLL, PAT Boy's Pep Club—4.

NOVOA, NELLY Library Club—2; Nursing Club—2; Social Club—3; Foreign Exchange Student from Espejo High School—4; Spanish Club—4.

NOZSAK, LOUIS Rod and Gun Club—1, 2, 3, 4.

OAKLEY, FRED Football—1, 2, 3, 4; Rod and Gun Club—1, 2, 3; Boy's Pep Club—3, 4 (Vice President); Future Teacher's Club—3; Basketball—1; Track—2; Varsity Club—4.

PALUCHAK, BOB Rod and Gun Club—1; Geography-Science Club—1; Key Club—4; Dance Club—1; Baseball—2, 3, 4; Boy's Pep Club—4; Jets Club—4 (Vice President); Basketball—2, 3, 4.

PAULOVICH, EILEEN Y-Teens—1, 2; Pep Club—1, 2, 3, 4; Future Nurse's Club—3, 4; Reflector—4.

PENNA, TONY Class President—1; Gym Club—1; Football—1, 2, 3, 4; Wrestling—1, 3, 4; Key Club—2; Jets Club—2; Baseball—2, 3; Hi-Y Club—3 (Vice President), 4 (President); Boy's Pep Club—4 (President); Varsity Club—4.

PETRICK, KATHY Y-Teens—1; Student Council—1, 2, 3, 4; Chorus—1; Class President—2; Class Vice President—3; Class Treasurer—4; G.A.A.—2; Advanced Work Seminar for Able Youth—2; Pep Club—2, 3, 4; Soph. Play—Student Director; Junior Play—Student Director; French Club—3; National Honor Society—3, 4 (Vice President); Courier—3 (Assistant Editor), 4 (Editor); Future Teacher's Club—4 (Treasurer); American Field Service Committee—4.

PFEIL, CHARLES Football—1; Transfer from Bishop McCort High School—3; Hi-Y Club—3, 4 (Treasurer); Track—3, 4; Boy's Pep Club—3, 4; Rod and Gun Club—4; Wrestling—4.

PIETRON, DIANE Pep Club—1, 2, 3, 4; Y-Teens—1; Future Nurse's Club—2; Jackettes—3; Library Club—4; Librarian—4.

PLUCHINSKY, NADINE Pep Club—1, 2, 3 (Vice President), 4 (President); Cheerleader—1, 2, 3, 4; Y-Teens—1; Future Teacher's Club—3 (Vice President), 4 (President); National Honor Society—3, 4; French Club—3 (Vice President), 4 (President).

POLAK, JIM Rod and Gun Club—1; Golf—2; Basketball—1, 2, 3, 4 (Captain); Track—3, 4; Prom Committee—3; Key Club—3, 4; Student Council—3; National Honor Society—3, 4; Varsity Club—4; Class President—4.

POLENIK, LIZ Pep Club—1, 2, 3, 4; Future Nurse's Club—1, 2, 3, 4; Y-Teens—1; Junior Play—Prompter; Jackettes—4.

POPCHAK, JIM Boy's Pep Club—4; Gym Club—1, 2; Football—1, 2, 3, 4; Varsity Club—3, 4 (President).



RAGER, BARRY LEE Basketball Mgr.—1, 2; Football Mgr.—1; Baseball Mgr.—2, 3, 4; Rod and Gun Club—2, 3, 4; Gym Club—1; Varsity Club—4.

RAGER, BARRY LYNN Rod and Gun Club—1, 2, 3, 4; Geography-Science Club—1, 2; Football Mgr.—2, 3; Future Teacher's Club—3; Jets Club—4; Boy's Pep Club—4.

RAGER, RICKY Rod and Gun Club—1, 2, 3, 4; Football—1; Wrestling—3, 4; Track—4.

RHOADES, TERRY Rod and Gun Club—2, 3, 4.

RIBBLETT, MARY LOU Math Club—1; Band—1, 2, 3; Future Teacher's Club—2, 3, 4; Student Council—3, 4; Junior Play—Actress; National Honor Society—3, 4 (Secretary); Reflector—2, 3, 4 (Editor).

RICHTER, MARIAN Pep Club—1, 2, 3, 4; Future Nurse's Club—1, 4; Y-Teens—1; G.A.A.—2, 3; Band—1; Cheerleader—1, 2, 3, 4.

RODGERS, RAY Wrestling—1, 2, 3, 4; Gym Club—1, 2; Science Club—1; Rod and Gun Club—2, 3, 4; Jets Club—2; Track Mgr.—2; Key Club—3, 4 (Vice President); Football Mgr.—3, 4; Varsity Club—3, 4; Boy's Pep Club—3, 4.

SAINTZ, SALLY Y-Teens—1; Pep Club—1, 2, 3, 4; Future Nurse's Club—1, 2 (Secretary), 3 (Secretary), 4.

SHAFFER, CARL Science Club—1 (Secretary); Rod and Gun Club—1, 2, 3, 4; Basketball—1; National Honor Society—3, 4; French Club—3, 4; Future Teacher's Club—3, 4; Boy's Pep Club—3, 4.

SMAY, MYRON Math Club—1, 2, 3, 4; Dance Club—1; Reflector—2; Spanish Club—3, 4; National Honor Society—3, 4.

SPEICHER, SANDY Y-Teens—1; Band—1, 2; Pep Club—3, 4; Future Nurse's Club—2, 3 (Vice President), 4.

STAMMELY, DON Rod and Gun Club—1, 2; Basketball—1; Baseball—2, 4; Boy's Pep Club—3, 4; Track—3; Spanish Club—4.

STEPHENS, JACKIE Future Nurse's Club—1, 2 (Vice President), 3, 4; Pep Club—2, 3, 4; Y-Teens—1; Student Council—1; G.A.A.—2.

SWAIN, TOM Rod and Gun Club—1, 3, 4; (President); Class Treasurer—1; Cross Country—2, 3; Leo Club—4.

SWARNEY, KEITH Rod and Gun Club—1, 2; Football—1; Boy's Pep Club—3, 4 (Treasurer); Hi-Y Club—4; Future Teacher's Club—4.

THIEL, HARRY Y-Teens—2; Library Club—2; Chorus—2; Jackettes—3, 4; Pep Club—3; Band—4.

THOMAS, JEANNE Chorus—1; Transfer from Triangle High School—3; Pep Club—4; Future Nurse's Club—4.

TILLEY, JIM Football—1; Rod and Gun Club—1, 3, 4; Track—2, 3; Boy's Pep Club—4; Hi-Y Club—4.

TOMASKO, ANN MARIE Y-Teens—1, 2; Jackettes—3, 4; Future Nurse's Club—2; Pep Club—3, 4.

TOMIVICK, DENNY Baseball—1; Rod and Gun Club—1, 2; Boy's Pep Club—3, 4; Basketball—1, 2, 3, 4; Track—3, 4; Key Club—4; Future Teacher's Club—4, Varsity Club—4.

TONONI, DIANNA Pep Club—1, 2, 4; Cheerleader—1 (Captain); Color Guard—1, 2; Future Nurse's Club—2, 3, 4; Junior Play—Committee; Jackettes—4.

TURNER, JUDY Chorus—1, 2; Class Secretary—1, 4; Y-Teens—1; G.A.A.—2; Pep Club—2, 3, 4; Future Teacher's Club—4 (Secretary); Reflector—4.

URBANIK, MARY Y-Teens—1; Future Nurse's Club—1; Pep Club—2, 3, 4; G.A.A.—2, 3.

VANGLARICK, JOANNE Pep Club—1, 2, 3, 4 (Treasurer); Y-Teens—1; Future Nurse's Club—2, 4; Future Teacher's Club—3; Jackettes—4 (Vice President).

VOYTAS, MARTI Future Nurse's Club—1; Pep Club—1, 2, 3, 4; Y-Teens—1, 2; Future



Congratulations Class of '66

Teacher's Club—2, 3, 4; Junior Play—Committee; Jackettes—4.

WAGNER, BOB Student Council—1, 2, 3, 4 (President); Math Club—1 (Secretary), 2 (President), 3, 4 (President); Key Club—2, 3 (President), 4; Basketball—1 (Mgr.), 2, 3, 4; Golf—3, 4; National Honor Society—3, 4 (President); Courier—3, 4.

WALTERS, DARYL Rod and Gun Club—1, 2, 3, 4 (Vice President).

WARNER, NANCY Y-Teens—1; Library Club—2; Future Nurse's Club—4; Future Teacher's Club—2; French Club—3.

WEAVER, JIM Rod and Gun Club—1, 3, 4; Wrestling—2, 3, 4.

WENTZ, BONNIE Y-Teens—1, 2; Jackettes—3, 4; Pep Club—2, 3, 4; Courier—4; Reflector—4.

WOODRUFF, BARBARA Science Club—1; Y-Teens—1 (Corresponding Officer); Chorus—1, 3, 4; French Club—3, 4; Future Teacher's Club—2, 3, 4; Pep Club—3, 4; National Honor Society—3, 4; Student Council—4.

WRIGHT, BARRY Gym C—1, 2, 3, 4; Basketball—Track—1, 2, 3, 4; Football—1, 2, 3, 4 (Captain); Varsity Club—1, 2, 3, 4 (President); Wrestling—3, 4.

YUHAS, RON Gym Club—1, 2, 3, 4; Football—1; Rod and Gun Club—1, 2, 3, 4; Boy's Pep Club—4; Wrestling—4.

ZAHORAN, JOHN Math Club—1, 2; Rod and Gun Club—2, 3; Boy's Pep Club—3, 4; Hi-Y Club—4; Future Teacher's Club—4.

ZAHORAN, NANCY Y-Teens—1; Pep Club—1, 2, 3, 4; Soph. Play—Actress; Junior Play—Actress; Cheerleader—3; Future Teacher's Club—2, 3, 4; Jackettes—4.

ZIMMER, KAREN Future Nurse's Club—1, 2, 4; Y-Teens—1; Jackettes—3, 4; Pep Club—1, 2 (Secretary), 3, 4; Future Teacher's Club—3; Library Club—3.

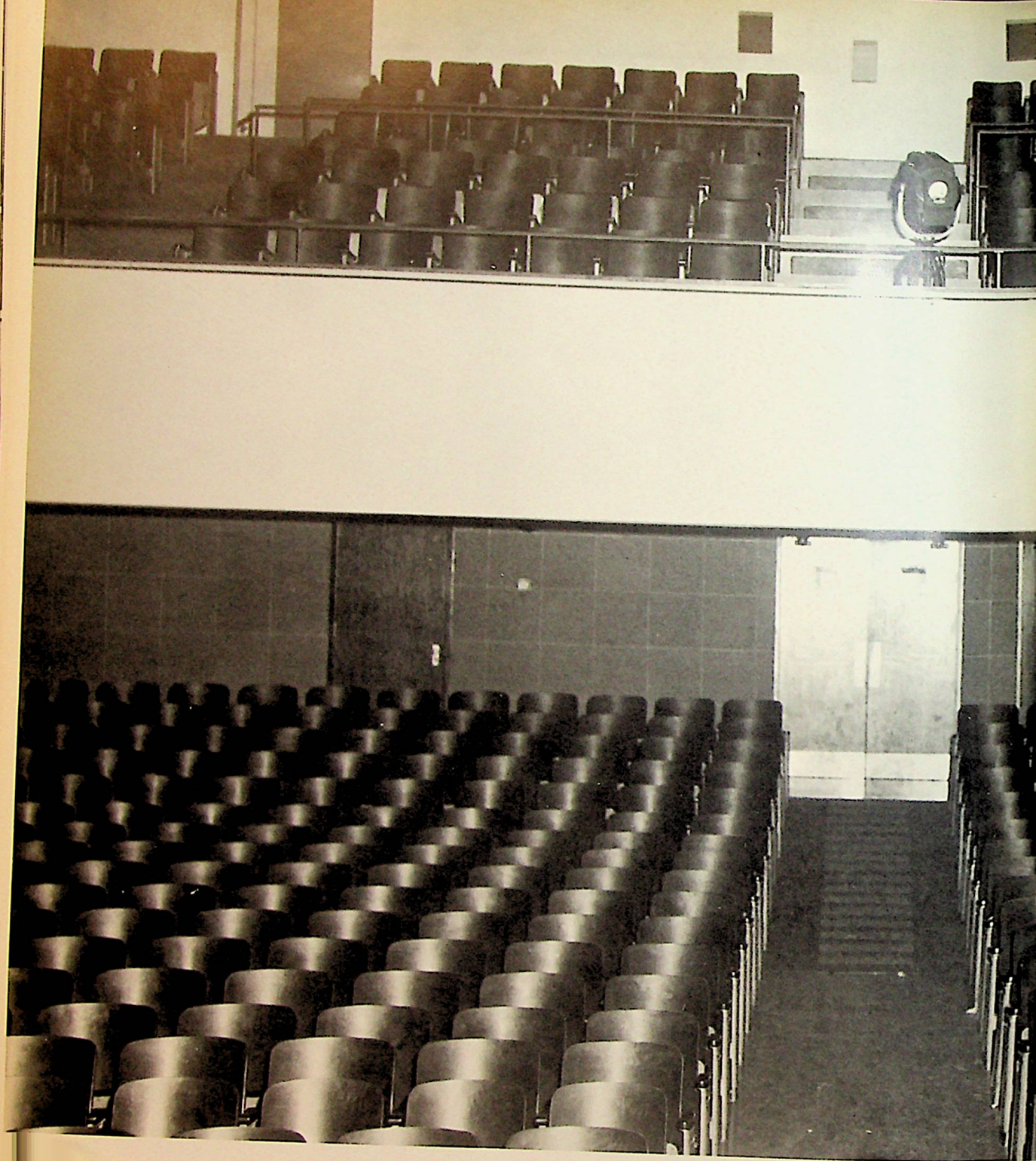

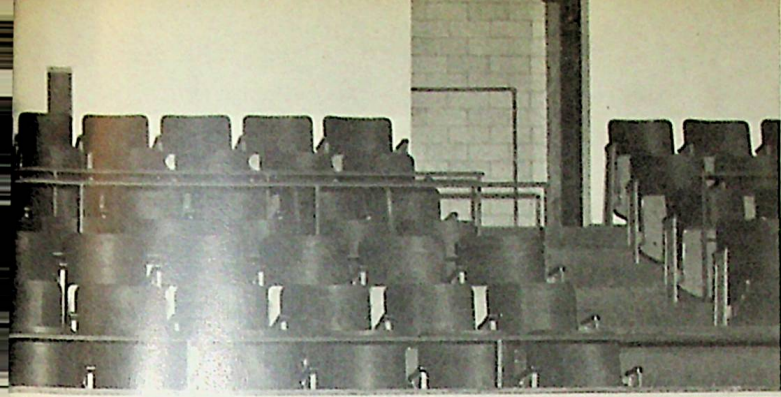

THE REFLECTOR CLOSES

Our trail stretches ahead

We look backward and see the winding road
that has brought us here.

We look toward a limitless future

Waiting just around the bend.

Gratefully we remember those who first
tread Ferndale's path.

They established her traditions and blazed
the trail for us.

Humbly we pick up our packs and walk
purposefully onward.

There is much that still must be done; the
trail is beckoning.

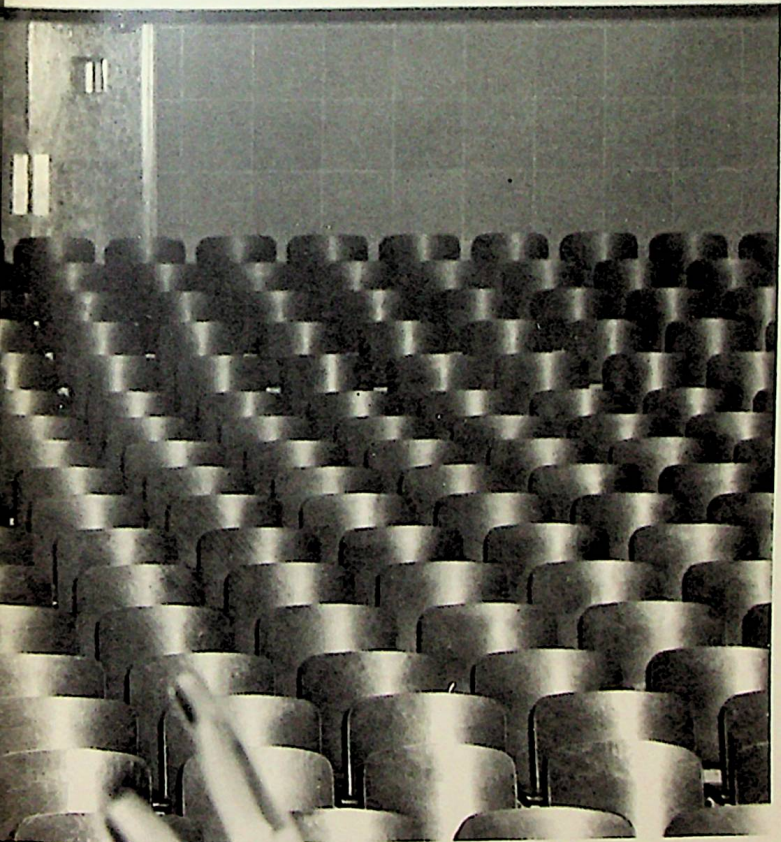

Alma Mater

SATB

D. L. AUCHENBACH

When twi-light shades in-vite mem-ries to call our own
Thru these short high school years we've known both—joys and fears
Now tho our path di-vide our hearts are still as one

Then it is that our thoughts turn to that friend
You shared with me my joys light-ened my grief
Old joys bring rap-ture still en-chant our thoughts

Ot-hers fade from my sight years have passed by
Each year knits close the tie of friend-ships met
If we ne're meet a-gain in years to come

Pal of mine Fern-dale High I'll ne're for-get.
Pal of mine Fern-dale High I'll ne're for-get.
Pal of mine Fern-dale High I'll ne're for-get

Junior High Taking on a New Direction



This year all the seventh and eighth grade students of the district are attending school in the Dale Junior High School building. Previously the students had attended school in their respective boroughs or townships. The change has proven to be very successful and the students have adjusted quickly to the new surroundings.





MR. RODGERS
Univ. of Pittsburgh,
Indiana State College
B.S., M.Ed.
*Principal, U. S. History
Student Council, "Plenty"*

Dale

Dale Junior High operates under the capable direction of Mr. Rodgers, the principal. Charged with the complex duties of reorganization, Mr. Rodgers has done a commendable job of bringing together a new faculty and a new student body and welding them into a functioning unit. Dale's future success will be the reward for his efforts.



MR. BAUER
Indiana State
B.S.
*Mathematics
Jr. Pep Club*

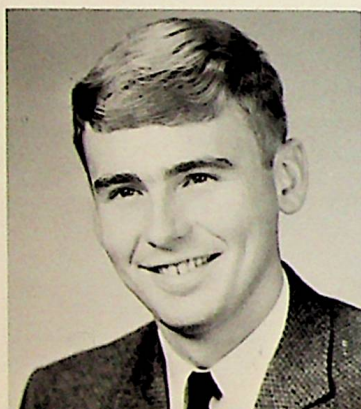

MR. BOMBATCH
Indiana State
B.S.
Sp. Ed.



MR. CLARK
Slippery Rock State, Pittsburgh
Master of Ed., B.A. in H. Ed.
*English
Rod and Gun Club*



MRS. ESPEY
Pennsylvania State University
B.S.
Phys. Ed., Health



MRS. FELIX
Indiana State
B.S. in Music Ed.
Chorus



MISS GETTY
Pennsylvania State University
*Art
Y-Teens*

Faculty

As the school term began, a new era was marked by the Dale Junior High. Symbolic of its new position as an integrated facility serving the entire Ferndale Area System, many new faces were added to the familiar as the faculty was organized. This combination implemented a program which proved to be second to none. Hearty congratulations are in order to these faculty members who give so much in order that youth may be served.

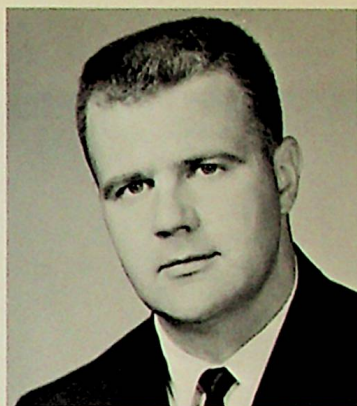

MR. KLAUM
Concord College (W. Va.)
B.S.
Physical Education
Coach—Basketball, Football



MR. MATSKO
Michigan State University
B.S.
History
Football



MRS. NYCUM
Hood College
B.S.
Home Economics
Knitting Club

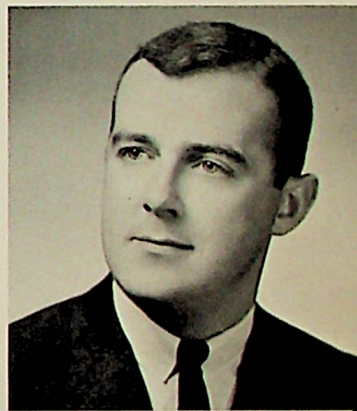

MR. RANKIN
Slippery Rock State College
B.S.
Science, Geography
Wrestling, Jr. H. Science Club
Football



MR. RICH
Concord College (W. Va.)
B.S.
Reading, English
Dramatics Club



MR. RUSHIN
Indiana State
B.S.
U. S. History

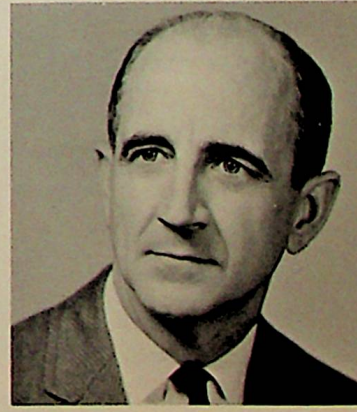

MR. WEBBER
California State, Columbia University
B.S., M.A.
Industrial Arts, Drafting
Crafts Club, Jr. High Basketball

Newcomers



EIGHTH GRADE. Row 1—Mary Jean Fallier, Linda Thiel, Mark Roberts, Randy Horbal, Jocelyn Smith, Jack Blank, Beverly Ringler. Row 2—Mr. Bailey, David Peel, Kathy Rigby, Leslie Bock, Carl Michaels, Sharon Pluchinsky, John Stammely. Row 3—Rose Marie Baird, Ethel Mae Reed, Pam Schroeder, Betty Boast, William Hare, Diane Beisel, Jim Hindman. Row 4—Charlene Steinhagen, Paulette Bach, Francine Aveni, Cindy Bouch, Margo Miller, Ron Grexa. Row 5—David Teeter, Joyce McFeaters, Gail Moors, Braden Garretson, William Shaffer, Gary Cassidy, Sharon Pauline.



EIGHTH GRADE. Row 1—Beverly Blue, Lester McDaniel, Helen Fisher, Pat Rovon, Robert Vuletic, Jackie Crouse. Row 2—Mrs. Felix, Bill Robinson, Roberta Barkhimer, Kathy Hansen, Tom Muchesko, Bernadette Lux, Beth Cruickshank, Nancy Miller. Row 3—Jeff Carlson, Gary Lindt, Jean Rhodes, Bob Polca, Becky Shiley, Becky Frambach. Row 4—Susan Miles, Myron Rummel, Debbie Maldet, Craig Fay, Karen Oaks, Nancy Nozsak, Tom Kegg. Row 5—Colleen Roberts, Maryann Poliacek, Rick Speicher, Bill Querry, Audrey Wirick, Jeff Pillet.

Looking Forward



EIGHTH GRADE. Row 1—Ann Lynn McLaughlin, Karen Conley, James Shomo, Benny Hoyland, Mark Clemenson, Bob Keim. Row 2—Mr. Bauer, Cathy Derby, David Pyrich, Jim Gossard, Mark Driscoll, Jim Ling, Sylvia Miller, Jackie Parrish. Row 3—David Manda, Tom Rager, Bob Lichtenfels, Doris Hoffman, Allen Blaschak, Craig Thomas. Row 4—Nancy Berkebile, Dennie Rager, Michael Hanik, Bob Vann, David Rodgers, Diane Carney, Mary Ann Tarbay. Row 5—Bob Shumaker, Randy Walters, Gloria Hagerich, Tom Parke, David Leonard, Marcia Johnson.



EIGHTH GRADE. Row 1—Joe Bennett, Janet Callahan, Anita Ewig, JoAnn Kwart, Harry Vann, Barbara Crislip. Row 2—Mr. Matsko, Sharon Fisher, Sandra Constable, Debbie Axmacher, Patsy Zimmek, Darlene Grasser, Pat Wisor. Row 3—Bill Bantly, Tom Bocsy, Dan Farley, Sharon Hagerich, Valree Horner, Carleen Woodruff, Reed Finnigan. Row 4—Ernie Williams, Earl Jones, Leroy Long, Danny Derby, Sandra Blasko, Carrie Schricker. Row 5—Wayne Smith, Doug Craig, John Lautenbacher, David Taylor, Don Wendel.

to a Different Year

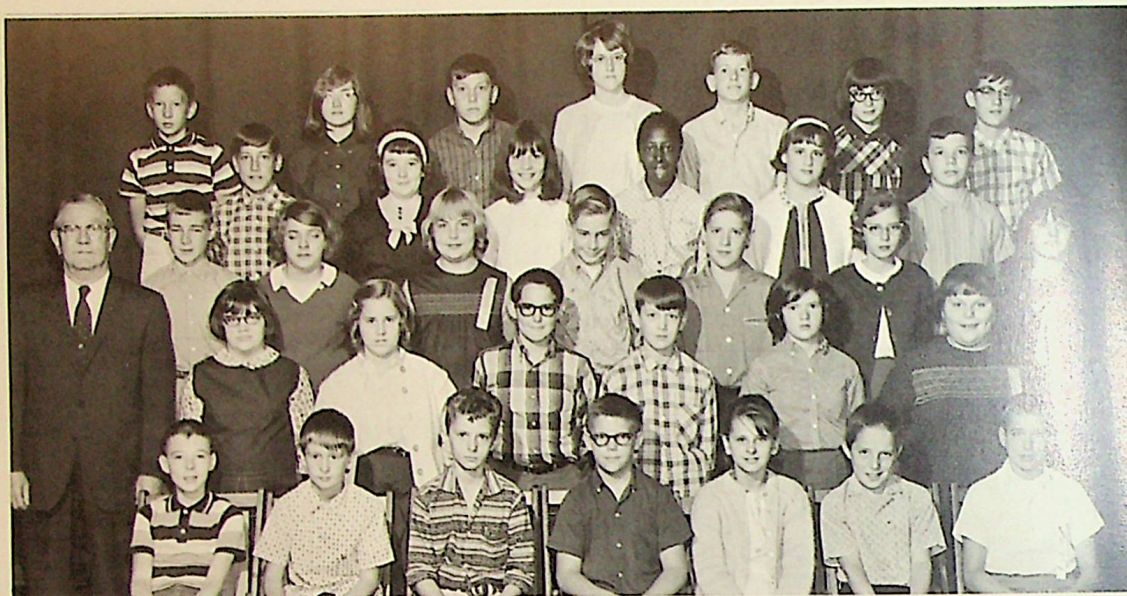

SEVENTH GRADE. Row 1—Tom Espey, Gary Gaunt, John Zonin, Danny Block, Maxine Schroeder, Don Shaffer, David Rager. Row 2—Mr. Clark, Ellen Robertson, Vanessa Oleksa, Tom Pickerill, Roger Hody, Kelly Metzgar, Cindy Reinholtz. Row 3—Mark Gawlas, Barbara College, Carol Melnik, Robert Ray, George Shaffer, Sherry Elgin, Peggy Bowman. Row 4—Craig Harrison, Susan Kennedy, Corinne Graffuis, Lula Long, Margie Robinson, Kenneth Merberger. Row 5—William Shikalla, Mary Ann Wonders, Doug McIlwain, Claudia Droz, George Bouch, Susan McCall, Alex Ballow.



SEVENTH GRADE. Row 1—Tom Brehm, John Lund, Bonnie Rager, George Heidorn, David Empfield, Ray Drosjack. Row 2—Mr. Rankin, Harry Lonas, Pat Zahoran, Marian Zahoran, Betsy Wright, Shelly Hack, Roxanne Heiser. Row 3—Dennis Flowers, Sandra Flowers, Larry Stump, John Steinhagen, Linda Mountain, Chuck Venner, Tom Simonton. Row 4—Bob McFeaters, Chuck Ribblett, Barbara Dudash, Cheryl Horner, Pam Kovach, Steve Duchnowski. Row 5—Debbie Walter, Kathy Musulin, Tom Costlow, Debbie Rucosky, Karen Poyer.

With Different Faces



SEVENTH GRADE. Row 1—Greg Confer, Dave Keim, Karen Jones, Darlene Balko, Linda Alt, Jane Bowser, Janice Croyle. Row 2—Miss Getty, Norman Price, Ruth Meyer, Christine Allison, Robin Rummel, Kathy Ripple, Christine Gorzelsky. Row 3—Debbie Blue, Carl Zwick, Tom Gentile, Ted Rogers, Robert Bokros, Mark Horne, Linda Booth. Row 4—Ellen Mesaros, Steve Pinelli, Denise Szelazek, Gary Czerak, Kathy Holder, Connie Byers. Row 5—Karen Gardener, P Witkosky, Jackie Bishof, Linda Gaye, Diane Berg.



SEVENTH GRADE. Row 1—Larry Petree, Ricky Harshberger, Bob Turek, John Cummings, Tom Vanfossin, Terry Michaels. Row 2—Mr. Rich, Nancy Parke, Edward Leonard, Ruth Wagner, Dennis Grandinetti, Jim Kensinger, Elizabeth Constable. Row 3—Nancy Sherman, Tom Grumling, Brenda Hammer, Jerry Albaugh, Sandra Truxall, Jim Jerasa, Norman King. Row 4—David Beltz, Ray Carter, Gary Just, Forest Thomas, Ricky Hildebrand, Ron Bopp. Row 5—Ted Johnson, Kathy Cooper, Terry Johnson, Gary Serbal, Carol Farkas.

by Changing Locations



A typical day in the life of a Dale student involves a great many activities in addition to the burdensome classroom duties. Each student braves the halls and stairways between classes, and some through "no fault of their own" manage to participate in activities involving the "Board of Education." A more enjoyable activity is typified by picture day and Don from Cover's Studio.



to a Surrounding District

S
t
u
d
e
n
t



Row 1—Mr. Rodgers, K. Jones, B. Keim, K. Metzgar, T. Brehm, J. Bowser. Row 2—J. Callahan, C. Harrison, L. Bock, S. Flowers, S. Pluchinsky, J. Crouse. Row 3—J. Ling, T. Johnson, D. Taylor, T. Johnson, K. Dunmeyer.



C
h
o
r
u
s

Row 1—Mrs. Felix, B. Ringler, E. Robertson, J. Callahan, R. Meyer, J. Zonin, D. Rager, L. Thiel, R. Heiser, P. Bowman, J. Fallier, M. Schroeder. Row 2—S. Elgin, L. Long, M. Robinson, V. Horner, J. Cummings, J. Kensinger, N. Price, D. Grasser, D. Beisel, S. Kennedy, B. College. Row 3—D. Axmacher, K. Holder, C. Horner, F. Aveni, S. Pinelli, G. Czerak, B. Bokros, C. Zwick, P. Schroeder, C. Steinhagen, S. Flowers, E. Mesaros. Row 4—B. Boast, J. McFeaters, D. Walter, K. Cooper, J. Albaugh, T. Johnson, G. Bouch, L. Gaye, J. Bischof, G. Hagerich, M. Miller.

D
r
a
m
a



Row 1—G. Confer, R. Meyer, L. Theil, J. Crouse, K. Rigby, B. Ringler. Row 2—C. Fay, H. Fisher, P. Rovam, R. Baird, B. Blue, B. Robinson, L. McDaniel. Row 3—L. Hansen, B. Frambach, J. Rhodes, M. Tarbay, B. Cruickshank, J. Mitchell. Row 4—K. Oaks, N. Nozsak, C. Roberts, A. Wirick, D. Rocosky, S. Miles, B. Shiley. Row 5—M. Johnson, L. Gaye, M. Poliacek, D. Maldet, J. McFeaters, B. Shumaker.

How Dale Clubs



p
e
p
c
l
u
b

Row 1—K. Metzgar, V. Oleksa, J. Crouse, C. Gaunt, C. Reinholtz, B. Keim. Row 2—K. Hansen, D. Moore, D. Hoffman, B. Cruickshank, S. Elgin. Row 3—N. Berkebile, M. Johnson, N. Nozsak, D. Maldet, B. Shiley, K. Oaks, S. McCall. Row 4—S. Ling, M. Poliacsek, C. Farkas, C. Droz, C. Roberts, A. Wirick. Row 5—K. Musulin, K. Cooper, B. Querry, S. Filorimo.

p
e
p
c
l
u
b



Row 1—A. McLaughlin, K. Jones, D. Keim, B. Ringler, J. Bowser, M. Schroeder. Row 2—Mr. Bauer, M. Fallier, B. Rager, K. Ripple, E. Constable, D. Balko, E. Robertson. Row 3—M. Horne, J. Kwarta, L. Thiel, C. Allison, N. Parke, P. Wisor, M. Gawlas. Row 4—P. Zahoran, L. Mountain, C. Graffuis, C. Melnik, P. Kovach, S. Hack. Row 5—M. Wonder, L. McDaniel, P. Schroeder, E. Reed, M. Robinson.



p
e
p
c
l
u
b

Row 1—B. Sullivan, D. Blue, M. Zahoran, P. Rovon, B. Wright. Row 2—B. Blue, L. Bock, C. Byers, R. Baird, S. Pluchinsky, E. Mesaros. Row 3—S. Fisher, B. Dudash, D. Szelazek, R. Barkhimer, N. Miller, P. Zimmek, H. Fisher. Row 4—B. Frambach, J. Rhodes, S. Pauline, S. Miles, K. Poyer, B. Lux. Row 5—D. McIlwain, S. Hagerich, G. Hagerich, C. Bouch, G. Lindt.

Cheerleaders

Carry on



J. Krous, L. Bock, J. Meier, Co-captain—B. Miller, Captain—C. Gray, B. Frambach, J. Gawlas, S. Pluchinsky.



pep band

Row 1—D. Keim, M. Roberts, B. Bokros, K. Rigby, B. Keim. Row 2—C. Fay, R. Finnigan, K. Oaks, T. Bocsy, B. Robinson. Row 3—D. Carney, C. Schricker, C. Bouch, A. Wirick, P. Bach, M. Tarbay. Row 4—J. McFeaters, J. Pillet, M. Poliacek, K. Musulin, C. Roberts.

Science Club



Row 1—T. Michals, D. Empfield, D. Flowers, H. Vann, J. Lund, J. Bennett, L. Petree, E. Sullivan. Row 2—B. College, T. Rodgers, R. Vuletic, J. Ling, C. Fay, B. Robinson, M. Roberts, P. Bowman. Row 3—Mr. Rankin, S. Miller, W. Shikalla, S. Pinelli, D. Grandinetti, B. Lichtenfels, T. Ray, T. Gentile. Row 4—D. Pyrich, M. Driscoll, C. Leventry, D. Walters, B. Polca, D. Farley, L. Bock, T. Bocsy. Row 5—P. Bach, J. Pillet, D. Wendel, R. Speicher, J. Wainwright, D. Derby, B. Shaffer.

Their Activities



*S
e
w
i
n
g* *a
n
d* *K
n
i
t
t
i
n
g*

Row 1—Mrs. Nycum, J. Croyle, B. Croyle, P. Bowman, S. Miller, L. Alt, C. Gorzelsky. Row 2—L. Booth, D. Beisel, K. Dunmeyer, C. Derby, F. Aveni, L. Long, K. Holder. Row 3—C. Leventry, S. Blasko, J. Bischof, D. Berg, K. Gardener, S. Truxall.

*C
r
a
f
t
s

C
l
u
b*

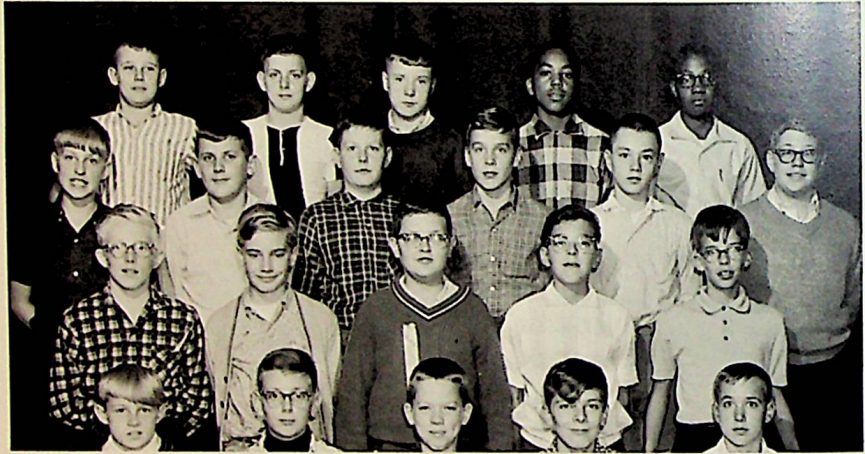

Row 1—J. Cummings, J. Hindman, M. Roberts, B. Turek, D. Rager. Row 2—H. Lonas, T. Ray, D. Grandinetti, T. Gentile, S. Duchnowski. Row 3—B. Lichtenfels, J. Carlson, D. Beltz, T. Kegg, J. Albaugh, T. Bocsy. Row 4—R. Hildebrand, R. Witkosky, F. Thomas, E. Williams, R. Carter.

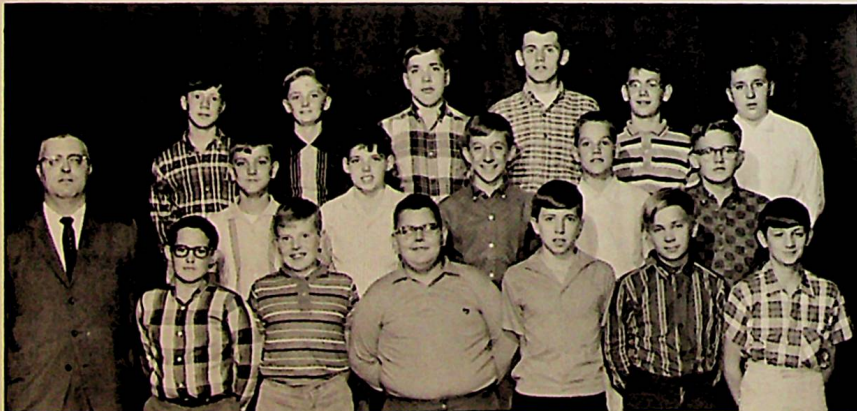

*C
h
e
s
s

C
l
u
b*

Row 1—Mr. Bailey, T. Pickerill, J. Shomo, B. Vuletic, J. Hare, M. Driscoll, M. Clemenson. Row 2—R. Finnigan, D. Farley, J. Ling, G. Czerak, T. Rogers. Row 3—D. Rodgers, R. Grexa, D. Craig, T. Parke, M. Hanik, D. Rager.

During the

R
o
d
a
n
d
G
u
n



Row 1—T. Espey, T. Vanfossir, G. Shaffer, T. Brehm, R. Hody, D. Shaffer, R. Drojack. Row 2—Mr. Clark, D. Block, J. Blank, A. Ballow, B. Bokros, J. Kensinger, R. Harshberger, G. Heidorn, R. Rummel. Row 3—K. Merberger, C. Michaels, B. McFeaters, C. Venner, J. Steinhagen, C. Zwick, N. Price. Row 4—B. Turek, T. Simonton, J. Hindman, R. Bopp, D. Beltz, L. Stump, D. Peel, E. Leonard. Row 5—J. Jerasa, D. Teeter, D. Craig, G. Serbal, B. Witkosky, G. Bouch, C. Ribblett.



V
a
r
s
i
t
y

Row 1—R. Meyer, J. Callahan, J. Kwarta, P. Wisor, A. Ewig, K. Conley, R. Heiser, B. Crislip. Row 2—E. Mesaros, J. Parrish, S. Constable, N. Miller, D. Axmacher, D. Grasser, S. Flowers, K. Rigby. Row 3—B. Lux, C. Woodruff, D. Beisel, B. Boast, M. Tarbay, R. Wagner, L. Long, C. Derby. Row 4—K. Holder, C. Steinhagen, B. Hammer, S. Miller, K. Dunmeyer, F. Aveni, V. Horner, C. Horner. Row 5—W. Clites, D. Carney, J. McFeaters, J. Bishof, L. Gaye, C. Schricker, M. Miller.

G
y
m
n
a
s
t
i
c
s

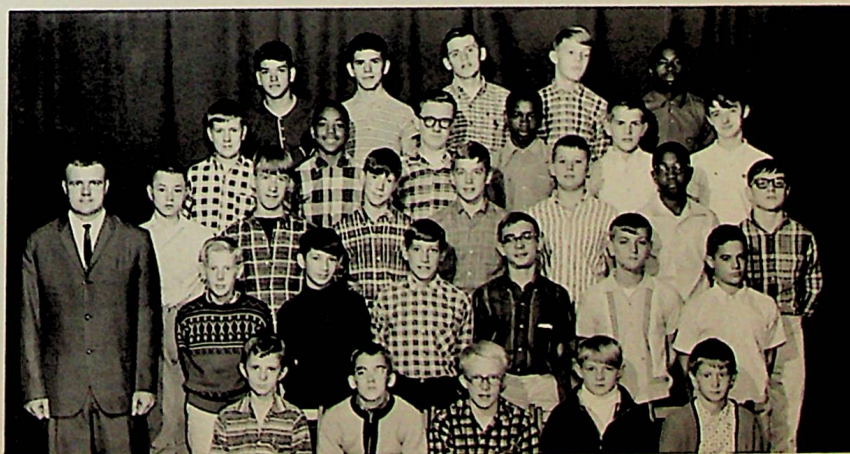

Row 1—J. Zonin, H. Vann, H. Lonas, J. Cummings, G. Gaunt. Row 2—Mr. Klum, J. Stammel, B. Hoyland, C. Harrison, T. Muchesko, R. Finnigan, R. Horbal. Row 3—J. Albaugh, G. Cassidy, D. Rodgers, T. Kegg, R. Hildebrand, R. Carter, B. Bantly. Row 4—B. Vann, E. Williams, E. Jones, L. Long, M. Rummel, D. Leonard. Row 5—D. Taylor, J. Lautenbacher, T. Parke, T. Johnson, W. Smith.

School Year



The purpose of school is to provide each student with the tools necessary to successfully meet the challenge of life! Mr. Matsko and his class typify the learning activity so adequately provided at Dale Junior High.



One of the most valuable tools in the educational process is the library. Here students meet to discover the secrets hidden in the vast confines of the books stored there.

Athletics

7th Grade Football Squad

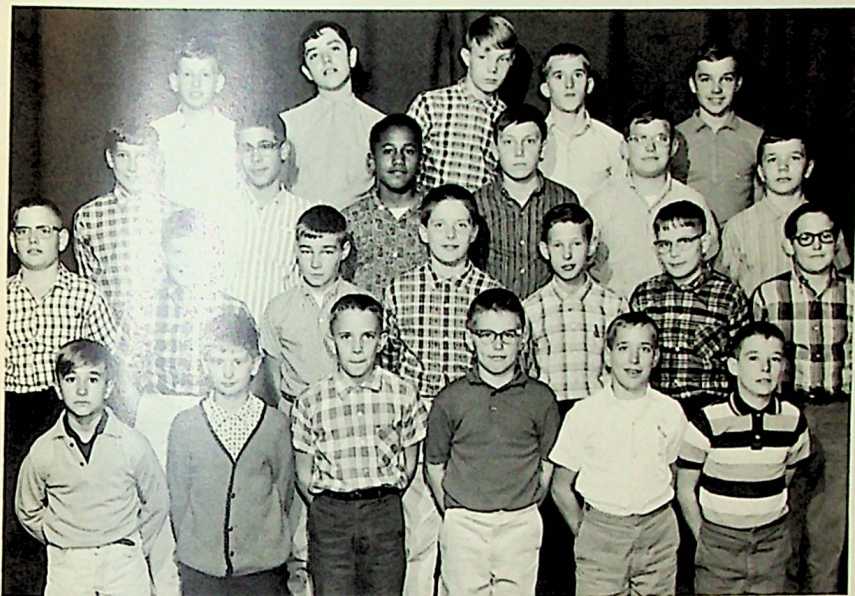

Row 1: Confer, Gaunt, Heidorn, Price, Rager, Espey. Row 2: Rummell, Simington, Gawlas, McFeaters, Flowers, Pickerill. Row 3: Harrison, Pinelli, King, McIlwain, Bopp, Merberger. Row 4: Bouch, Serball, Johnson, Jerasa, and Ribblett.

A new program was initiated this year for the seventh grade boys who were interested in football. Mr. Ambroe, their supervisor, undertook the tasks of teaching them the fundamental skills of the sport and the importance of good sportsmanship. He taught them various skills and plays and the responsibilities of each player on the team. This squad will later help determine Ferndale's sports record.

Junior High Football Squad

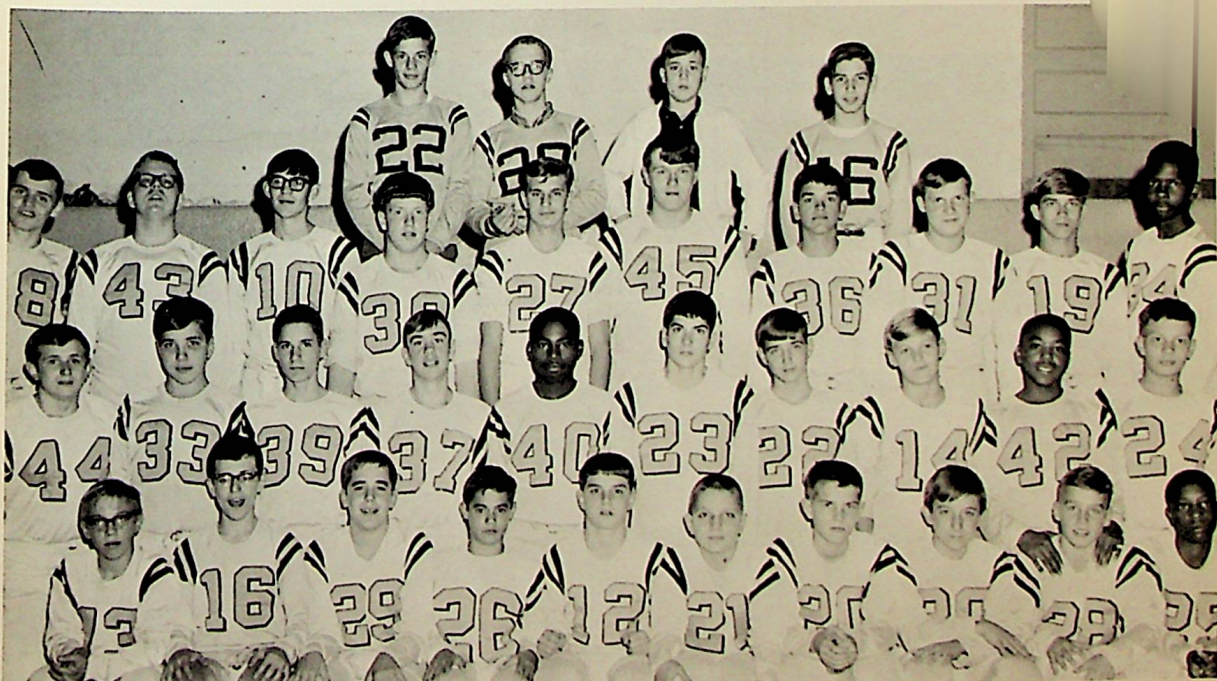

Row 1: Benint, Grandinetti, Hamilton, Horbal, Bantley, McDaniel, Rummel, Ling, Kegg, Long. Row 2: Petrovich, Craig, Carney, Wisor, Smith, Newcomb, Hody, Johnson, Williams, Gyorke. Row 3: Parke, Speicher, Pickerill, Speicher, Wojcik, Slezak, Taylor, Constable, Parrish, Ebron. Row 4: Wingard, Reed, Oakley, and Blaschack.

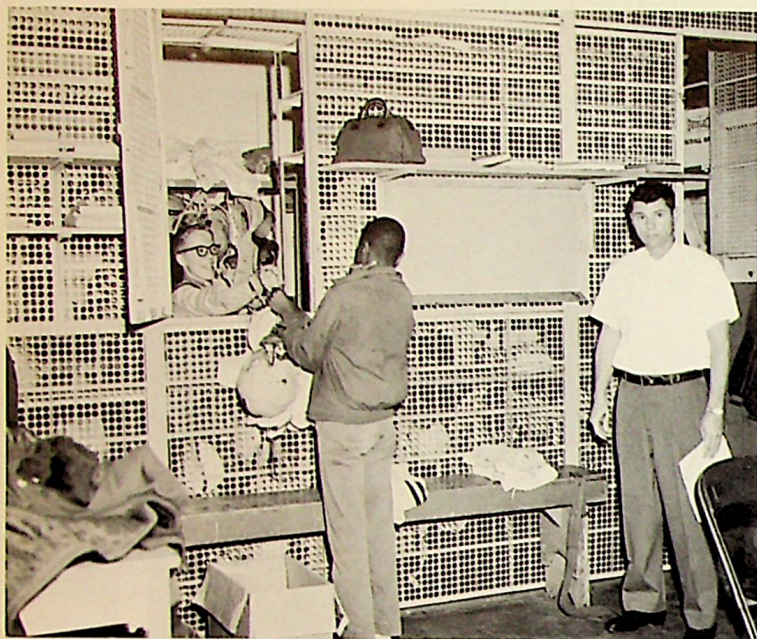

Manager Dennis Reed hands out equipment under the watchful eye of Coach Petrore in preparation for a practice session.



Head Coach Petrore
Assistant Coach Friebe

Under the direction of Coaches Petrore and Friebe, Ferndale Area's Junior High Football Squad practiced diligently and represented the school in the district's gridiron wars. On the skills learned during these practice sessions and games depends our school's future successes in football.



Junior High Basketball Squad



Row 1: Gyorke, McIlwain, Rodgers, Price, Pinelli, Johnson, Stump, Carter, McFeaters. Row 2: Coach Weber, Reed, Farley, Kegg, Peel, Clites, Secary, Petree, McDaniel, Ieni. Row 3: Webber, Barnes, Lester, Pickerill, Shaffer, Dunbar, Taylor, Smith, Wingard.

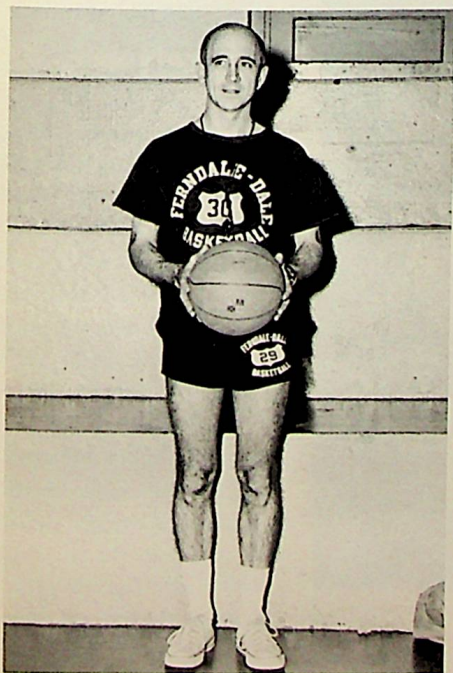

Coach Weber

Ferndale Area was well represented this season in the Mountain Conference Junior High League. Under the direction of Coach Webber, the team practiced hard and long, learning and mastering those skills which are necessary to achieve success on the hardwood. The team displayed a fine aggressive spirit and a strong will to win. These traits combined with a fine sense of sportsmanship leave an indication that the future of basketball at Ferndale is a bright one. We congratulate Coach Webber and his team for a job well done.

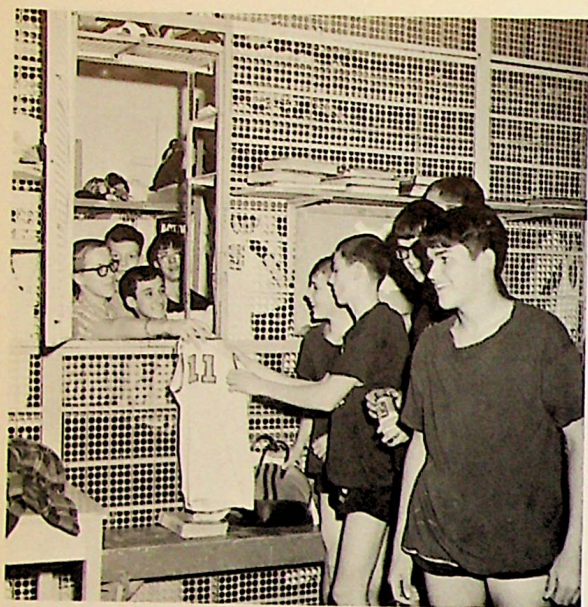

Reed, Gyorke, Pinelli, and Ieni

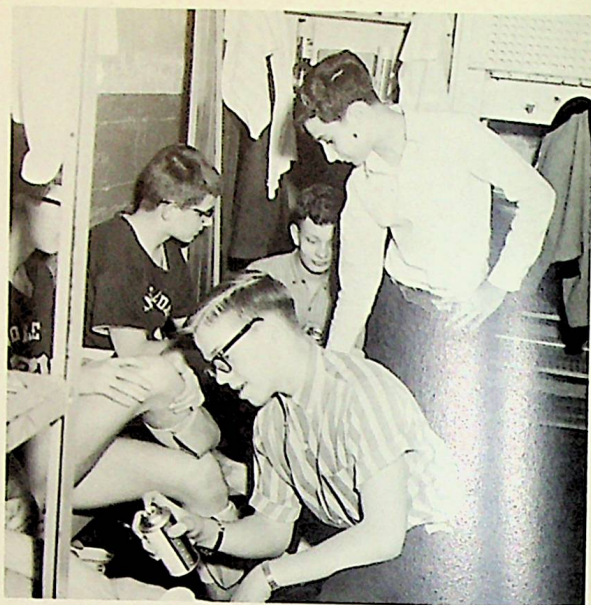

Gyorke, Reed, and Ieni

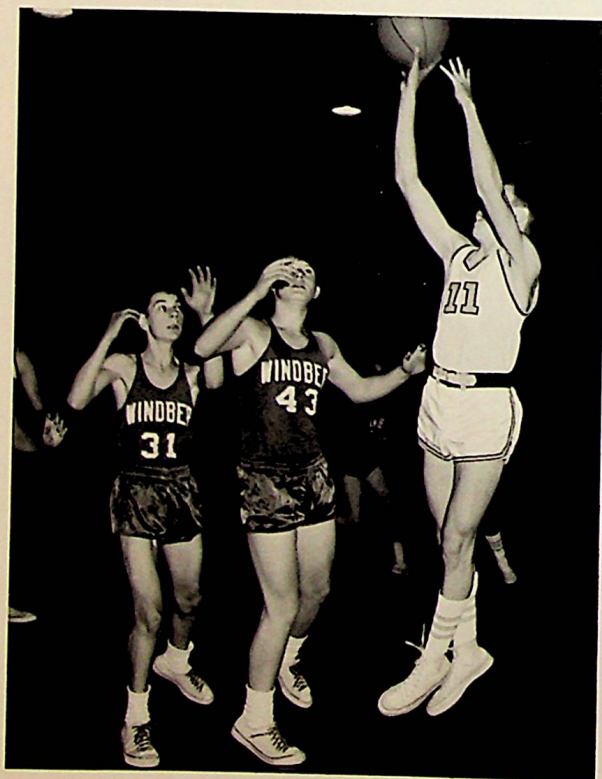

Gary Weber

The Reflector Staff and the Senior Class wish to acknowledge the contributions of our sponsors and patrons. We thank them and want them to know that they helped to make this yearbook possible.

SPONSORS

A Friend
A Friend**
Your neighborhood
Independent Pharmacy
Anderson (and) Wonders
Insurance Agency
Westmont Shopping Center
Beauty Shop
—Prop.—
Alverda M. Reddeceiff
944 Nathaniel St.
Bridge Street Service Station
116 Bridge Street
Cambria Home Bakery, Inc.
555 Ferndale Ave.

Dale Auto Service
721 Von Lunen Rd.
Dutch's Men and Boys Shop
Westmont Shopping Center
Ferndale Dairy Center
537 Ferndale Ave.
Ferndale Pharmacy
606 Ferndale Ave.
Ferndale Service Station
421 Ferndale Ave.
Frank's Pizza Shop
923 Bedford St.
Greater Ferndale Hardware
533 Ferndale Ave.

Johnstown Suburban Gas Company
101 Ferndale Ave.
Charles Melnik
Aluminum Product Company
60 Ferndale Ave.
Moxham Aquarium
638 Coleman Ave.
Moxham Hardware, Inc.
Central Ave.
Thermo-Fax Sales, Inc.
Westmont Shopping Center
Tri-County Motor Sales
725 Westinghouse Ave.
10.00**

PATRONS

Aikey, Mr. and Mrs. Charles
Allison, Mr. and Mrs. James
Altemus, Mrs. Florence
Anderson, Mrs.
Arbaugh, Mr. and Mrs. Harry
Bailey, Mr.
Balko, Mr. and Mrs. John
Balog, Mr. and Mrs. John
Barkhimer, Mr. and Mrs. Robert
Barnes, Mr. and Mrs. Dick
Barnes, Mr. and Mrs. R. M.
Beale, Mr. and Mrs. C.
Beale, Mr. Gregory
Beisel, Mr. and Mrs. H. M.
Berg, Mr. and Mrs. John
Bezek, Mr. and Mrs. Michael
Block, Mr. and Mrs. Donald
Blough, Mr. Roger A.
Bock, Mr. and Mrs. Walter
Bopp, Mr. and Mrs. Louis
Boser, Mr. and Mrs. F.
Bossler, Mr. and Mrs. Louis
Bost, Mr. and Mrs. B.
Brant, Mr. and Mrs. Homer
Branthooven, Mrs. P. K.
Bugay, Mr. and Mrs. Lee A., Jr.
Bullinger, Mr. and Mrs. Othmar
Burns, Mr. and Mrs. Robert
Byers, Mr. and Mrs. George
Byers, Mrs. R.
Calderwood, Mr. John B.
Cameron, Mr. and Mrs. James

Carona, Mr. and Mrs.
Carstensen, Mr. and Mrs. Arnold
Chumrik, Mrs. J.
Clark, Miss Linda
Clites, Mr. and Mrs. Charles
Constable, Mr. and Mrs. J., Jr.
Cooper, Mr. and Mrs. Conrad
Coulter, Mrs. Allison
Cramer, Miss Ruth and Bess
Cunningham, Mr. and Mrs. W. R.
Dale Flower Shop
Daum, Mrs. Ben
Davis, Misses Vickie and Mickie
Davison, Betty Jane
Dick, Mr. W. J.
Dishong, Mr. and Mrs. Clark
Dunkle, Mr. and Mrs.
Easton, Mrs.
Eling, Mr. and Mrs. J. and Son
Emery, Mrs. Elbert
Enzbrenner, Mrs. Julius
Euen, Mr. and Mrs. Lawrence
Fay, Mr. and Mrs. R.
Felix, Mrs.
Ferg, Mr. Bruce
Forgas, Mr. and Mrs. D.
Ficco, Mr. Donald
Fingerhooft, Mr. and Mrs.
Finnigan, Mr. and Mrs.
Firm, Mrs. Raymond
Freiben, Mr. T.
Fruth, Mr.
Fuge, Mr. and Mrs. C.
Gaggini, Mr.

Garner, Jay and Jin
Gawlas, Mrs. Ann
Gawlas, Mr. and Mrs. R.
Geisel, Mr. and Mrs. F.
Goehres, Mr. and Mrs.
Gossard, Mr. and Mrs. S.
Grimaldi, Mr. and Mrs.
Grumbling, Mr. and Mrs.
Grular, Mr. and Mrs.
Guzzi, Mr. and Mrs. L.
Haddle, Mr. and Mrs. B.
Hakanen, Mr. D.
Hastings, Mr. and Mrs.
Hartnett, Mr. and Mrs.
Howard, Galen
Heiser, Mr. and Mrs. L.
Heslop, Mr. and Mrs. J.
Hess, Chipper and Ann
Hindman, Mr. and Mrs. J.
Hill, Mr. and Mrs. Donald
Hipp, Mr. and Mrs. C.
Hodge, Mr. and Mrs. G.
Hopkins, Mr. and Mrs. W.
Horne, Mrs. O. B.
Huber, Mr. and Mrs. A.
Huber, Mr. Joe
Hunter, Mrs.
Hyland, Mr. and Mrs. J.
Imler, Mr. Sam
Jaber, Mr. James
James, Mr. and Mrs. R.
Jartin, Mr. and Mrs. G.
Jenkins, Mrs. William
Jerasa, Mr. and Mrs. J.

PATRONS

Johnson, Mr. and Mrs. H.
 Jones, Miss Isabel
 Jones, Mr. and Mrs. N.
 Just, Mr. and Mrs. F.
 Kauffman, Mr. and Mrs. G.
 Keim, Mr. and Mrs. R.
 Kelner, Mr. and Mrs. F. R.
 Kevam, Mrs. Dorothy
 Kirchner, Mr. and Mrs. J.
 Klaum, Mr. and Mrs. W.
 Knighton, Mr. Oliver
 Koontz, Mrs. James
 Koontz, R. J.
 Koontz, Rita
 La Porte, Mrs. M.
 Langham, Miss L.
 Layton, Mr. and Mrs. C.
 Leberknight, Mr. and Mrs. C.
 Lewis, Mr. and Mrs. W.
 Lehman, Mr. and Mrs. B.
 Lescinsky, Mr. and Mrs. and Family
 Livingston, Mrs. M.
 Louas, Warren
 Majercsik, Mr. and Mrs. J.
 Marsh, Mr. and Mrs. B.
 Marsh, Mr. and Mrs. J. M.
 Marsh, Mr. and Mrs. Paul
 Matsko, Mr. and Mrs. J.
 Mauk, Mr. Charles
 Meier, Mrs. Paul*
 Melnik, Mr. and Mrs. J.
 Metzger, Mr. and Mrs. N.
 Mihalick, Dr. and Mrs. P. J.
 Miller, Mrs.
 Miller, Mr. and Mrs. C.
 Miller, Mr. and Mrs. O.
 Miller, Mr. and Mrs. R. E.
 Mlaker, Mr. and Mrs. R.
 Mock, Mr. and Mrs. E.
 Moingal, Mrs. Mary
 Moore, Mrs. C. S.
 Moser, Mr. and Mrs. W.
 Mosgrove, Mr. and Mrs. M.
 Muha, Mr. and Mrs. C.
 Muransky, Mr. and Mrs. W.
 Myers, Mr. and Mrs. A.
 McCortney, Mr. and Mrs. R.
 M^oniel, Mr. and Mrs. L., Sr.
 Mr. and Mrs.

McGawan, Mrs.
 McGregor, Mr. and Mrs. R.
 McIllwain, Mr. and Mrs. R.
 McKay, Mr. and Mrs. W.
 Nastase, Mr. S. M.
 Newcomb, Mr. and Mrs. H.
 Oaks, Mr. and Mrs. R. Jr.
 Ober, Mr. and Mrs. H.
 Oleksa, Mr. and Mrs. S.
 Orosz, Mrs. Jen
 Otto, Mrs. Fred
 Overdorff, Mr. Chester
 Palmer, Dr. and Mrs. W.
 Pappas, Mr. and Mrs.
 Paulakos, Mr. and Mrs. D.
 Paulovich, Mr. and Mrs. D.
 Pebley, Mr. and Mrs. C.
 Pencola, Mr. and Mrs. J.
 Petchar, Mr. and Mrs. C.
 Petrick, Mr. and Mrs. E.
 Petrone, Mr. and Mrs.
 Petrore, Mr. and Mrs.
 Pfeil, Mr. and Mrs. C.
 Pillet, Mr. and Mrs. C.
 Platt, Mr. and Mrs. S.
 Pluchinsky, Mr. and Mrs. T.
 Polak, Mr. and Mrs. J. E.
 Polak, Mr. and Mrs. J.
 Poliacek, Mr. and Mrs. C.
 Popchak, Mr. and Mrs. J.
 Price, Mr. and Mrs. Melvin
 Pyrich, Mr. and Mrs. H.
 Rager, Miss L.
 Rankin, Mr.
 Raub, Mr. and Mrs. J. E.
 Rdhamsen, Mr. and Mrs.
 Ream, Mr. William
 Ream, Mr. and Mrs. W.
 Rhodes, Mr. and Mrs. D.
 Rhoads, Virginia C.
 Ribblett, Mr. and Mrs. Wm.
 Riek, Mr. and Mrs. C.
 Rigby, Mr. and Mrs. R.
 Ringer, Mr. and Mrs. W.
 Ripple, Mr. and Mrs. R.
 Rhoads, Virginia G.
 Roberts, Mr. and Mrs. G.
 Robine, Mr. and Mrs. J.
 Robinson, Mr. and Mrs. J.

Rogers, Mr. and Mrs. P.
 Rodgers, Mr. and Mrs.
 Rokita, Mr. and Mrs. S.
 Rorsbaugh, Mr. and Mrs.
 Rummel, Mr. and Mrs. V.
 Russell, Mr. and Mrs. P.
 Saintz, Mr. and Mrs. E.
 Saly, Mr. and Mrs. J.*
 Saylor, Mr. and Mrs. R.
 Sebes, Mrs. Mamie
 Sharbaugh, Mr. and Mrs.
 Sheehan, Mr. and Mrs. D.
 Sheriden, Mrs.
 Smithson, Mr. and Mrs.
 Simonton, Miss S.
 Simonton, Mr. and Mrs. T.
 Speicher, Mr. and Mrs. J.
 Larry and Rick Speicher
 Stanko, Mrs. Margaret
 Swarny, Mr. and Mrs. E.
 Thiel, Carol
 Thomas, Mr. H. F. II
 Thomas, Mr. and Mrs. R.
 Tomb, L. Z.
 Tomasko, Miss
 Tomovick, Mr. and Mrs. J.
 Urban, Mr. and Mrs. H.
 Urbanik, Mr. and Mrs.
 Vanglarick, Mr. and Mrs.
 Varshal, Mr. and Mrs. A.
 Vennet, Mr. and Mrs. C.
 Vickroy, Mr. and Mrs. H.
 Voytas, Mr. and Mrs.
 Walsit, Mr. and Mrs. R.
 Weaver, Mr. and Mrs. J.
 Weaver, Mr. and Mrs. R.
 Webber, Mr.
 Webbs
 Williams, Mr. G. W.
 Williamson, Mrs. D.
 Wingard, Mr. and Mrs. C.
 Wirick, Mr. and Mrs. D.
 Yuhass, Miss S. L.
 Zima, Mrs. Anna
 Zimmer, Mrs. E.
 Zahoran, Mrs. John
 Zvolerin, Miss E.

By chance there may be an omission. We wish to extend our most humble apologies if this is the case.

* \$5.00

Autographs . . .



