

West Chester, Pa.

Mr. Geo. B. McCormick.

South High Street.

Dear Sir- In the hope that you are in  
favor of equal suffrage. I am  
asking you to go to the polls  
on Nov. 2- and vote "yes" on the  
Woman Suffrage Amendment.

Very truly yours.

James R. Baker, Leader.



## Fair Play—That's All

In asking for the ballot, the women of Pennsylvania are merely asking for the same fair treatment at the hands of the Government as their forefathers asked when they signed the Declaration of Independence in 1776.

If YOU believe in fair play—and we believe that you do—you will see the justice in their appeal and VOTE "YES" ON THE SUFFRAGE AMENDMENT ON NOVEMBER 2ND.

### A Final Word:

Can you recall any occasion on which the women of this State ever banded together to ask the Legislature for any BAD laws?

Have they ever made any appeal to the County, City or Borough that was not for the public good?

Upon your own answers to these questions, the women of Pennsylvania are content to rest their case.

THEY HAVE FAITH IN YOUR FAIR-MINDEDNESS.



## Women Do Want the Vote

### These Women Have Said So

International Council of Women, representing over 7,000,000 women.

National Federation of Women's Clubs representing 1,600,000 women.

State Federation of Penna. Women, representing 37,000 women.

National Woman's Christian Temperance Union, representing over 300,000 women.

Penna. Woman's Christian Temperance Union, representing 37,000 women.

National Women's Trade Union League, representing 22 leagues.

National Order Ladies of the Maccabees.

Great Hive for Penna., representing over 180,000 Women.

Woman's Peace Party.

International Council of Nurses, representing 9 countries.

## Women Should Have the Vote

### These Men and Women Have Said So

National Education Association (men and women teachers).

National Grange (men and women farmers).

Pennsylvania State Grange.

American Federation of Labor (men and women in industry).

Pennsylvania Federation of Labor.

United Mine Workers of America.

National Purity Conference.

National Association of Letter Carriers.

International Brotherhood of Stationary Firemen.

Grand Council of United Commercial Travellers.

International Men's League for Woman Suffrage.

National Men's League for Woman Suffrage.

Pennsylvania Men's League for Woman Suffrage.

Yearly Meeting of the Society of Friends.

Eastern and Central Penna. Conferences of Methodist Episcopal Church.

Penna. Conference of the Congregational Church.

THESE REPRESENT MILLIONS OF MEN AND WOMEN.



Mr. Antonette Funk of Chicago  
one of the leading suffrage orators of  
this country will speak on Saturday  
evening Aug 16<sup>th</sup> - at 7-45 in Court  
House Square East Chester Pa



WEST CHESTER

CC114-15

6---AM

PA

THIS SIDE OF CARD IS FOR ADDRESS



Mr & Mrs Gilbert Cope

Jr.C

CHESTER COUNTY HISTORICAL SOCIETY



# NATIONAL AMERICAN WOMAN SUFFRAGE ASSOCIATION

Branch of International Woman Suffrage Alliance and of National Council of Women

President  
Dr. Anna Howard Shaw  
505 Fifth Avenue, New York

1st Vice-President  
Mrs. Stanley McCormick  
505 Fifth Avenue, New York

2nd Vice-President  
Mrs. Desha Breckinridge  
Lexington, Ky.

3rd Vice-President  
Miss Katharine Bement Davis  
145 East 35th Street, New York

Recording Secretary  
Mrs. Richard Y. Fitzgerald  
7 Greenough Ave., Jamaica Plain, Mass.

Corresponding Secretary  
Mrs. Orten H. Clark  
Kalamazoo, Michigan

Treasurer  
Mrs. Henry Wade Rogers  
505 Fifth Avenue, New York

1st Auditor  
Mrs. Walter McNab Miller  
Columbia, Missouri

2nd Auditor  
Mrs. Medill McCormick  
500 Diversey Parkway, Chicago, Ill.

## NATIONAL AFFILIATED SOCIETIES

College Equal Suffrage League  
Miss M. Carey Thomas, President  
Bryn Mawr, Pa.

Men's League for Woman Suffrage  
James Lees Laidlaw, President  
26 Broadway, New York

## NATIONAL WOMAN SUFFRAGE PUBLISHING COMPANY, Inc.

President, Mrs. Cyrus W. Field  
505 Fifth Avenue, New York

Telephone, 4818 Murray Hill

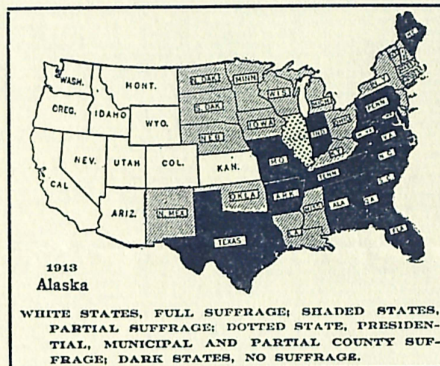

CONGRESSIONAL COMMITTEE  
Chairman, Mrs. Medill McCormick  
Vice-Chairman, Mrs. Antoinette Funk  
Headquarters,  
Munsey Building, Washington, D. C.

PUBLICITY DEPARTMENT  
Chairman, Charles T. Hallinan  
Press Bureau, Miss Clara Savage  
505 Fifth Avenue, New York

EXECUTIVE SECRETARY  
Mrs. Charles Forster Camp

NATIONAL HEADQUARTERS,  
505 FIFTH AVENUE, NEW YORK

18 October, 1915

To the Board of Directors,  
Chester County Historical Society,  
West Chester, Pa.

Gentlemen:

The sweep of the wave of Justice for women in this country is well portrayed by the above map, and the steady advance of the cause since that forceful man, the late Thomas B. Reed, long Speaker of the United States House of Representatives, presented the enclosed report more than thirty-one years ago (when in Wyoming alone full suffrage was accorded to women) cannot but arouse upon the part of every thinking man the earnest desire to see that full and equal Justice be granted to the women of all the States.

Of the four States which this fall will vote upon the question of woman suffrage (-Pennsylvania, New York, Massachusetts and New Jersey-) Pennsylvania alone has thus far failed to give any suffrage rights whatever to her women citizens.

I am particularly anxious that Pennsylvania, my old home state, shall be rescued this fall from this unenviable position. Will not you and each of you help to the full extent of your power? Perhaps you will help individually by circulating the enclosed document, and by having a resolution along the lines of the following adopted by as many organizations as possible - and by giving it wide publicity:

"WHEREAS, The question of Woman Suffrage is to come before the voters of this State November 2nd, 1915;

"RESOLVED, That we express our unqualified approval of the proposed constitutional amendment giving women the right to vote; and

"RESOLVED, That a copy of these resolutions be sent to the National American Woman Suffrage Association."



Possibly you will individually aid the cause by sending us a subscription to be expended on our work. The latter is greatly handicaped by our limited resources and even the smallest amounts are most welcome. All checks should be drawn to the order of "Mrs. Henry Wade Rogers, Treasurer." Funds received will be used strictly for work in Pennsylvania if so requested. All remittances will be acknowledged by the Treasurer.

We will upon request send you any quantity of the enclosed "Views of Hon. Thomas B. Reed of Maine," which you will individually or collectively be willing to distribute by mail or otherwise.

Kindly oblige us by letting us hear from you in due course. All remittances and communications in response to this appeal should be addressed to us "In Care Miss Anna Harris Snyder, Hamilton Court, 3830 Chestnut Street, Philadelphia," who is in charge of this department of our work in Pennsylvania.

Very truly yours,

*Anna Howard Shaw.*

PRESIDENT.

CHESTER COUNTY HISTORICAL SOCIETY



ANNA HOWARD SHAW  
MOYLAN, PA.

IF NOT DELIVERED IN 5 DAYS PLEASE RETURN

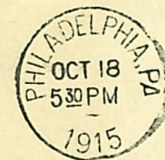

Mr. Gilbert Cope, Secretary,

Chester County Historical Society,

West Chester, Pa.



West Chester

Mr. Gilbert Cope.

Dear Sir -

In the hope that  
you are in favor of Equal  
Suffrage, I am asking you  
to go to the polls on Nov 2

and vote "yes" on the

Woman

Suffrage Amendment,

Very truly yours,

James A. Gadsden

over



## Fair Play—That's All

In asking for the ballot, the women of Pennsylvania are merely asking for the same fair treatment at the hands of the Government as their forefathers asked when they signed the Declaration of Independence in 1776.

If YOU believe in fair play—and we believe that you do—you will see the justice in their appeal and VOTE "YES" ON THE SUFFRAGE AMENDMENT ON NOVEMBER 2ND.

### A Final Word:

Can you recall any occasion on which the women of this State ever banded together to ask the Legislature for any BAD laws?

Have they ever made any appeal to the County, City or Borough that was not for the public good?

Upon your own answers to these questions, the women of Pennsylvania are content to rest their case.

THEY HAVE FAITH IN YOUR FAIR-MINDEDNESS.



## Women Do Want the Vote

### These Women Have Said So

International Council of Women, representing over 7,000,000 women.  
National Federation of Women's Clubs representing 1,600,000 women.

State Federation of Penna. Women, representing 37,000 women.

National Woman's Christian Temperance Union, representing over 300,000 women.

Penna. Woman's Christian Temperance Union, representing 37,000 women.

National Women's Trade Union League, representing 22 leagues.

National Order Ladies of the Maccabees.

Great Hive for Penna., representing over 180,000 Women.

Woman's Peace Party.

International Council of Nurses, representing 9 countries.

## Women Should Have the Vote

### These Men and Women Have Said So

National Education Association (men and women teachers).

National Grange (men and women farmers).

Pennsylvania State Grange.

American Federation of Labor (men and women in industry).

Pennsylvania Federation of Labor.

United Mine Workers of America.

National Purity Conference.

National Association of Letter Carriers.

International Brotherhood of Stationary Firemen.

Grand Council of United Commercial Travellers.

International Men's League for Woman Suffrage.

National Men's League for Woman Suffrage.

Pennsylvania Men's League for Woman Suffrage.

Yearly Meeting of the Society of Friends.

Eastern and Central Penna. Conferences of Methodist Episcopal Church.

Penna. Conference of the Congregational Church.

THESE REPRESENT MILLIONS OF MEN AND WOMEN.



# Twelve Reasons Why Women Should Vote

1. BECAUSE those who obey the law should help to choose those who make the laws.
2. BECAUSE laws affect women as much as men.
3. BECAUSE laws which affect WOMEN are now passed without consulting them.
4. BECAUSE laws affecting CHILDREN should include the woman's point of view as well as the man's.
5. BECAUSE laws affecting the HOME are voted on in every session of the Legislature.
6. BECAUSE women have experience which would be helpful to legislation.
7. BECAUSE to deprive women of the vote is to lower their position in common estimation.
8. BECAUSE having the vote would increase the sense of responsibility among women toward questions of public importance.
9. BECAUSE public spirited mothers make public spirited sons.
10. BECAUSE hundreds of thousands of intelligent, thoughtful, hard-working women want the vote.
11. BECAUSE the objections against their having the vote are based on prejudice, not on reason.
12. BECAUSE to sum up all reasons in one—IT IS FOR THE COMMON GOOD OF ALL.

---

**Vote "YES" on Amendment No. 1 on Nov. 2d**

GIVE THIS TO A FRIEND AND ASK HIM TO VOTE FOR IT.

---

**PENNSYLVANIA WOMAN SUFFRAGE ASSOCIATION**

Headquarters: 201-5 Arcade Building, Harrisburg.





If not found nor called for  
within 5 days, return to

Penna. Men's League

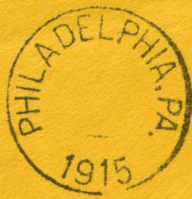

© APP. FOR E. L. SUMMIT, N.J.

Gilbert Cope  
West Chester  
Pa.