



THE CLASS OF 1968  
PRESENTS VOL. III

D  
A  
R  
D  
A  
N  
I  
A  
N



Tulpehocken High School

R.D. 2, Bernville, Pennsylvania







## MAN AND HIS WORLD

born of Love; crawling, advancing to walking and  
on into freedom on the run. from elders you learn,  
and in time you discern, by being taught to think,  
that now you are on that brink, near life on your  
own . . .













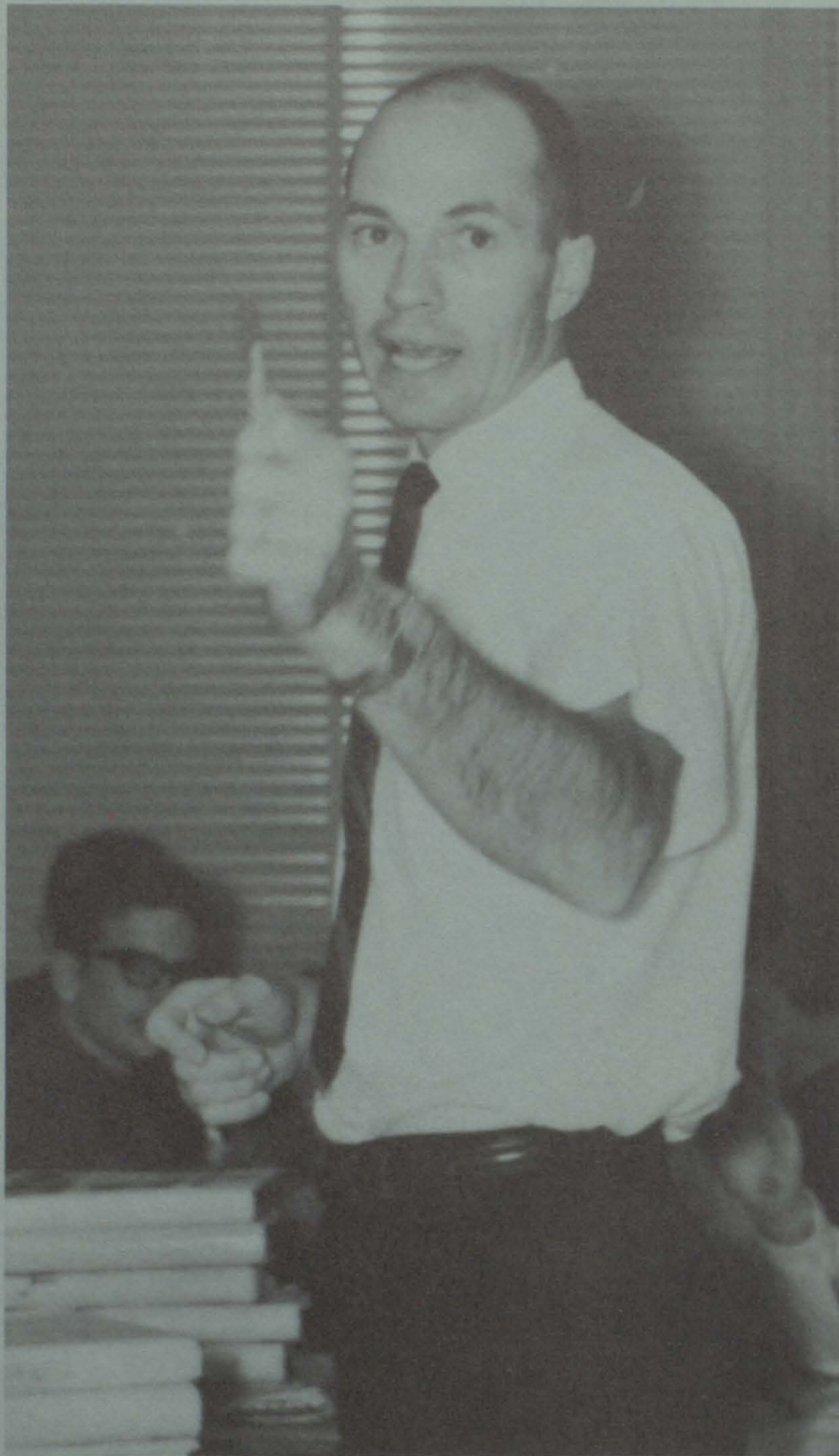



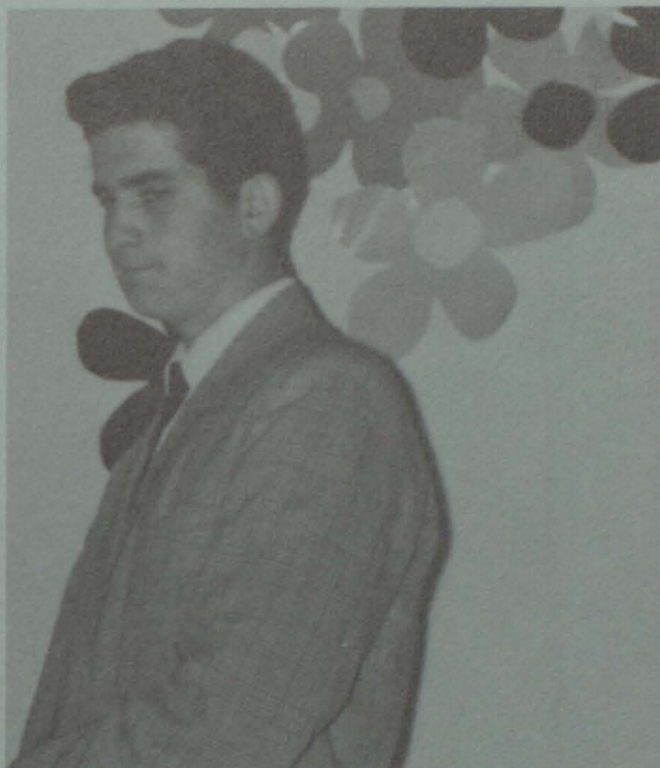

... emotions of Love and fear along with others shown, as you ask for their help, you realize, withholding tears, that you are all alone. it's sad that they, forboding say that nothing's doing; everything closed, it's like a ruin; everyone seen is fast asleep; now you're on your own, you're in the street . . .

















. . . so those of you dissenting and who without  
repenting, travel to the beat of that different  
drum; blossom then and seek the sun and with the  
conquest done, come follow me in eternity . . .





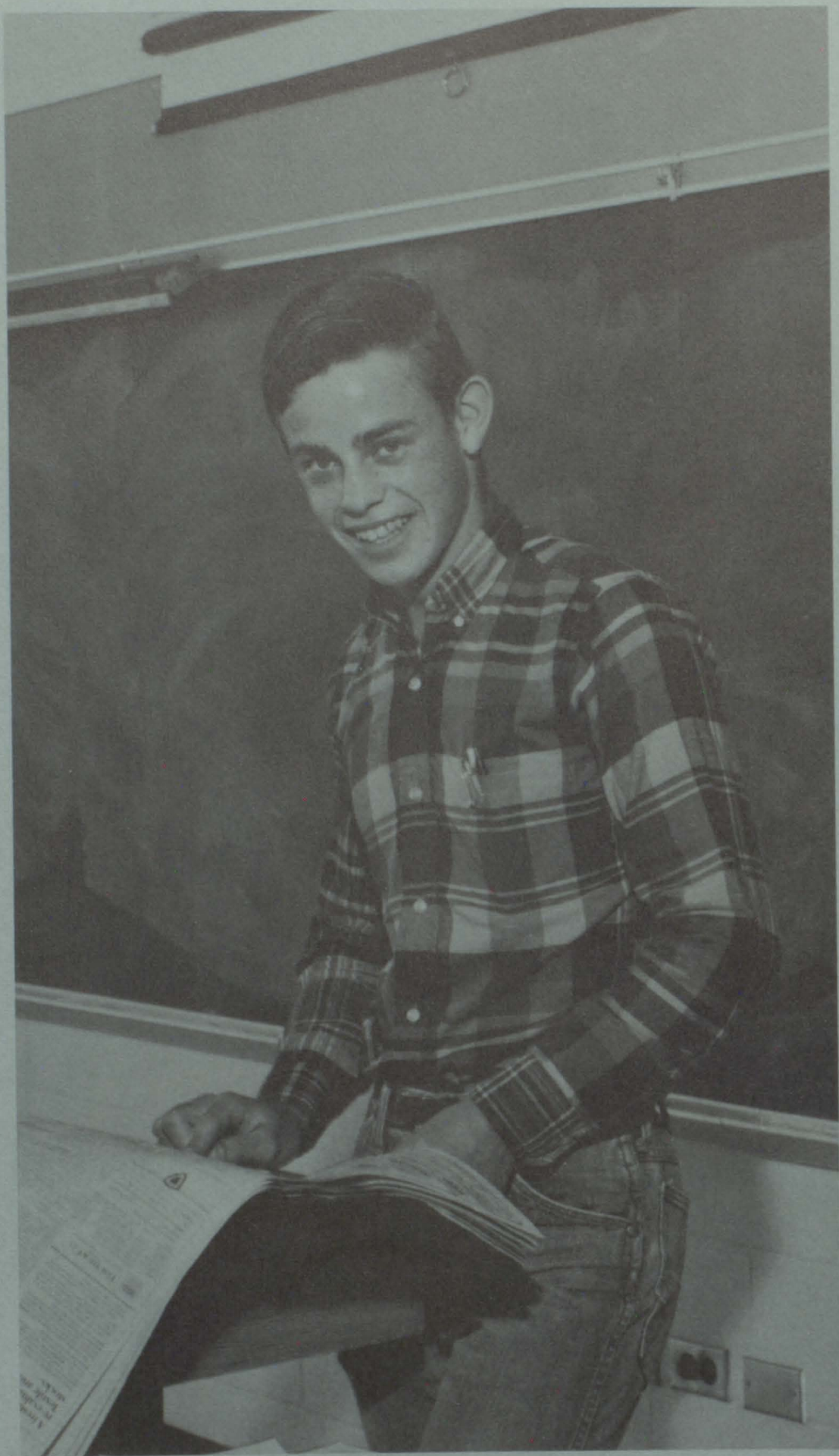



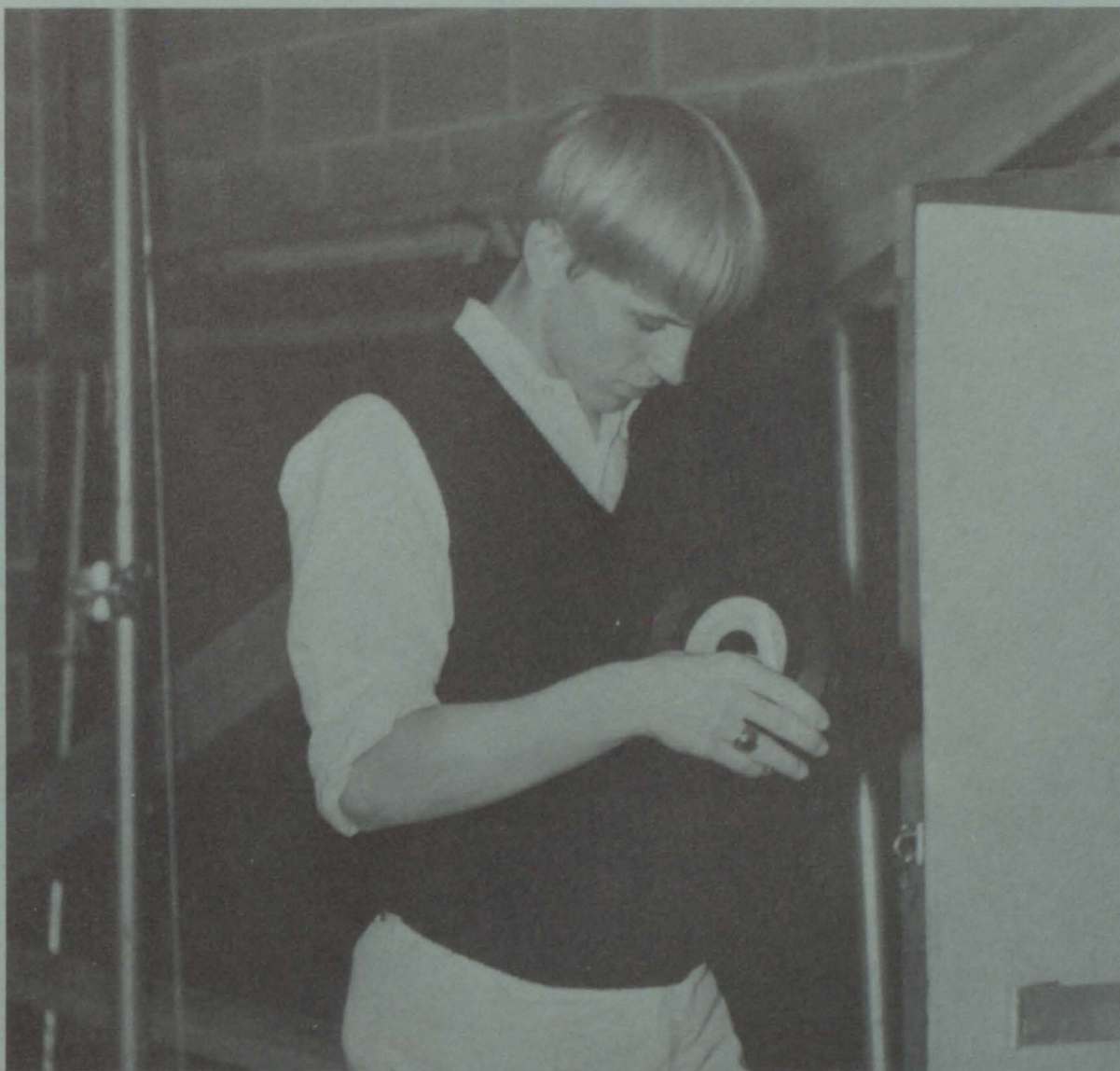



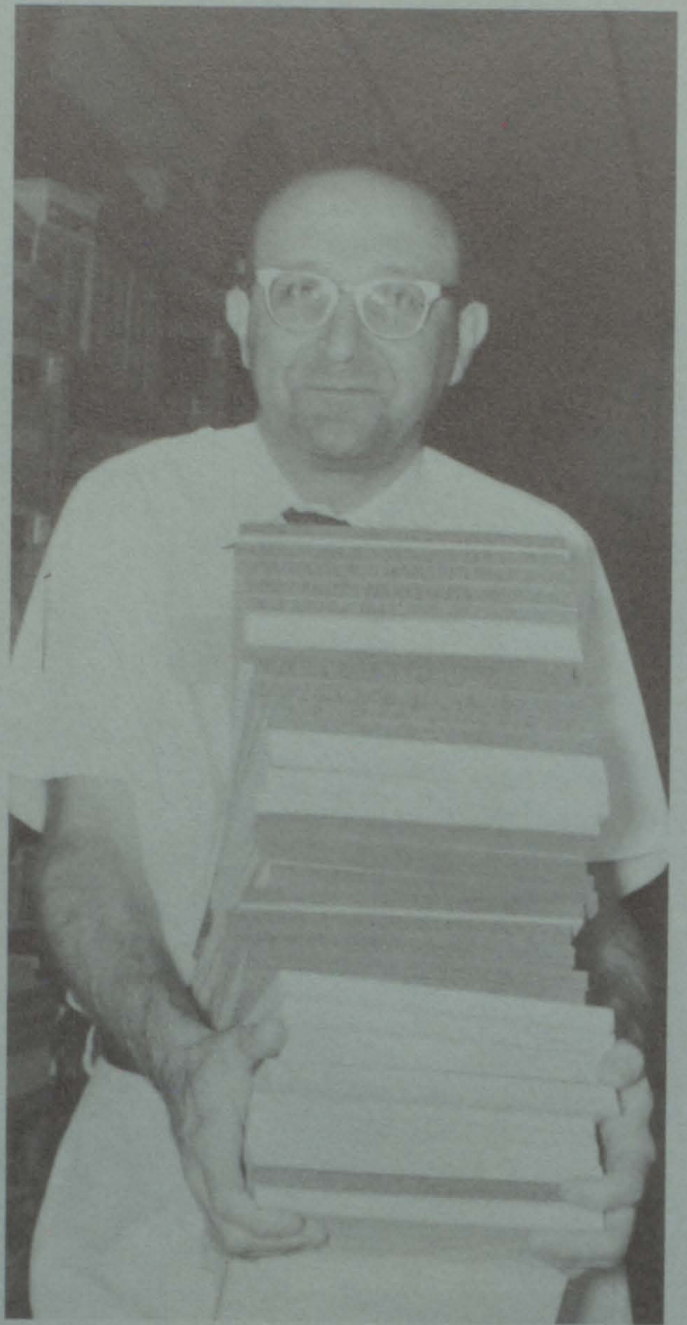





. . . and when they ask, "what do you want to be, now that you know who you are, and have you traveled very far?" tell them then,

"as far as the eyes can see, to fields of strawberries whirled, ergo i want to be . . .



... a man in this world."







TITLE PAGE .....	1
TABLE OF CONTENTS .....	17
ACTIVITIES .....	18
Music .....	43
Sports .....	55
STUDENT LIFE .....	76
ADMINISTRATION .....	96
UNDERCLASSMEN .....	124
SENIORS .....	144

# TABLE OF CONTENTS



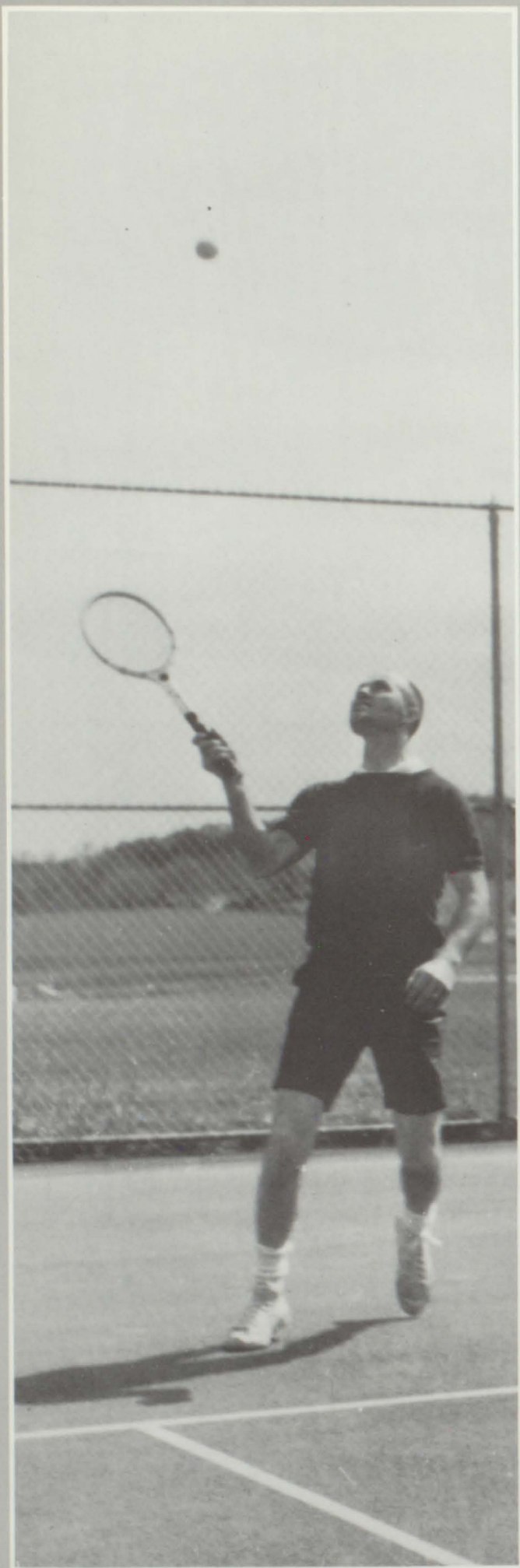





Most of his life is spent working. Yet, still he finds time to attend club meetings, baseball games, and concerts. Truly, man lives in an active world.

# ACTIVITIES



# Student Council

One of the most vital organizations of T.H.S. is the Student Council. A student from each section of every grade is represented in the council. These representatives are elected during the third week of school in fall.

The Student Council wishes to develop attitudes of, and practice in good citizenship. Members also hope to improve school morale, assist in the management of the school, provide a forum for student

expression, provide orderly direction of school activities, and promote the general welfare of the school.

All powers are delegated to the Student Council by the school administration. Any acts may be rejected by the principal. The council meets bi-monthly.

Activities sponsored by this group are diversified. Several dances held throughout the school term are



**Seated:** Donna Graeff, Eunice Doutrich, Donna Merkel, Sharon Brumbach, Sheila Miller, Rosemary DeLong, Diane Kehler, Debra Dubbs, Rowena Henne, Debra Kline. **Standing:** Michael Dosch, Glenn Bal-

thaser, Edward Stump, Mr. Robert Harner, Michael Himmelreich, Raymond Bashore, Michael Sternberg, Clarence Sweitzer, Theodore Zerbe.





Michael Himmelreich, Vice-Pres.; Donna Graeff, Sec.; Edward Stump, Pres.



Mr. Robert R. Harner, Adviser.

supported by the Student Council. Other items of importance are: organizing the talent show and scheduling sock hops and pep rallies. The latter is planned in conjunction with the Pep Club.

The students' wants and needs are the concern of the council, which attempts to satisfy these desires. Members of the council strive to produce responsible citizens in our growing world.







Jackie Clay carefully examines one of the new books.

## Library Club

A good library is of great importance to any educational institution. The true value of a library depends on more than the amount of books that are housed within its walls. These books must be readily available to the individual who has need of them. For this reason good librarians are a vital part of a library.

The Library Club is a service organization designed to provide assistance for the librarian. Some of these helpful services performed by the members are: registering books, decorating bulletin boards and show-cases, and cataloguing the new books. The interest stimulated by this club, hopefully will cause many to consider careers as librarians.

Students in grades nine through twelve are eligible to join the organization. Another requirement is the maintenance of average grades in school work. At present the total membership is 68.

Special activities of the Library Club include: a tea held for the faculty in order to familiarize them with the new books, and a picnic at the end of the school year. They also participate in the celebration of National Library Week and Book Week.





**First Row:** J. Frantz, R. Olesh, L. Dombroski, B. Roth, D. Zerbe, B. Hetrick, J. Barnett, L. Hess, D. Hoffman, B. Wagner, C. Knabb, C. Wealand, K. Kreiser, D. Wayne, T. Suski. **Second Row:** D. Graeff, D. Yeakley, D. Edris, D. Graeff, D. Farnsworth, M. Kolar, D. Merkel, R. Morgan, S. Miller, D. Fox, S. Hetrick, M. Dombroski, S. Simmons, S. Astin, C. Weatherholtz, S. Zimmerman, M. Brossman, L. Landis. **Third Row:** Mrs. Riegel, M.

Hiester, P. Bohn, G. Kennedy, D. Bohn, M. Gogets, S. Moyer, L. Weaver, D. Fritz, J. Kreiser, B. Marks, M. Peters, P. Moyer, D. Zimmerman, B. Wise. **Fourth Row:** B. Rudy, R. Kieffer, P. Reifsnnyder, B. Moyer, C. Behler, B. Billman, J. Carpenter, D. Gechter, J. Himmelreich, D. Gible, T. Luckenbill, B. Speicher, T. Zerbe, M. Eckert.



**Seated:** Shirley Moyer, Sec.; Darlene Bohn, Treas. **Standing:** Janice Frantz, Pres.; Betty Rudy, Vice-Pres.



Mrs. Florence A. Riegel, Adviser.

# Future Teachers Of America

The Future Teachers of America provides the aspiring teacher with an insight into the challenging career of teaching. Through lectures and group discussions the student receives information on the problems and rewards encountered in the profession. He may also ascertain the educational requirements needed for his particular area of interest.

A member of the F.T.A. gains firsthand experience through student teaching. After choosing the class of his interest, he works out a detailed lesson plan for the subjects he will teach. The sophomores are limited in this capacity in that they observe a teacher and his methods of teaching. Ju-



Everyone must roast his own hot dog at the F.T.A. picnic.



Vickie Hollenbach, Asst. Hist.; Phyllis Ernst, Sec.; Mary Gogets, Pres.; Joan Rudy, Vice-Pres.; Janice Frantz, Hist.







**First Row:** B. Mohn, M. Gogets, M. Brossman, B. Marks, P. Moyer, L. Frantz, V. Miller, S. Edris, R. Reifsnyder, L. Wayne, J. Rudy. **Second Row:** L. Wetzel, C. Riegel, K. Manbeck, S. Rudy, D. Zimmerman, S. Miller, E. Reifsnyder, M. Zerbe, P. Ernst, D. Kehler. **Third Row:** B. Rudy, G. Parker, L. Bross, D.

Fritz, D. Fox, R. Rohrbach, L. Meyer, D. Rebman, M. Dombroski, J. Kreiser, M. Wilhelm. **Fourth Row:** S. Astin, R. DeLong, S. Koller, L. Burkhardt, B. DeLong, D. Noecker, V. Hollenbach, M. Hollenbach, D. Reifsnyder, L. Boltz, J. Shilling, J. Frantz. **Fifth Row:** E. Stump, K. Parker, S. Reynolds, D. Speicher, L. Ernst.

nior and senior members teach the class they select.

In addition to this, the F.T.A. sponsors various social activities held during the school year. These include an activity night in September, a record hop held in October, and the F.T.A. banquet in May. On the last day of school the club holds its annual picnic, where members indulge in outdoor activities and good food.



Mrs. Sara B. Clements and Mr. William H. Kaiser, Advisers.

# Future Farmers Of America

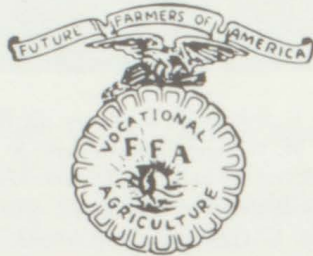

Tulpehocken High School is situated in a fertile area of Berks County. Farmlands can be seen in all directions from the school. Many students at T.H.S. reside on farms or in rural areas. Since the pupils live in an agricultural environment, the Future Farmers of America is a popular organization.

Advisers of this club are Mr. Mike Orendo and Mr. Gerald Seiler. Boys in grades nine through twelve are eligible to join. Membership holds up to three years after graduation.

F.F.A. encourages members to develop good farm programs and cooperative enterprises. This organization provides a stimulus for one to develop his character, and above all good citizenship. In addition to this, F.F.A.'s main purpose is to produce rural agricultural leadership.

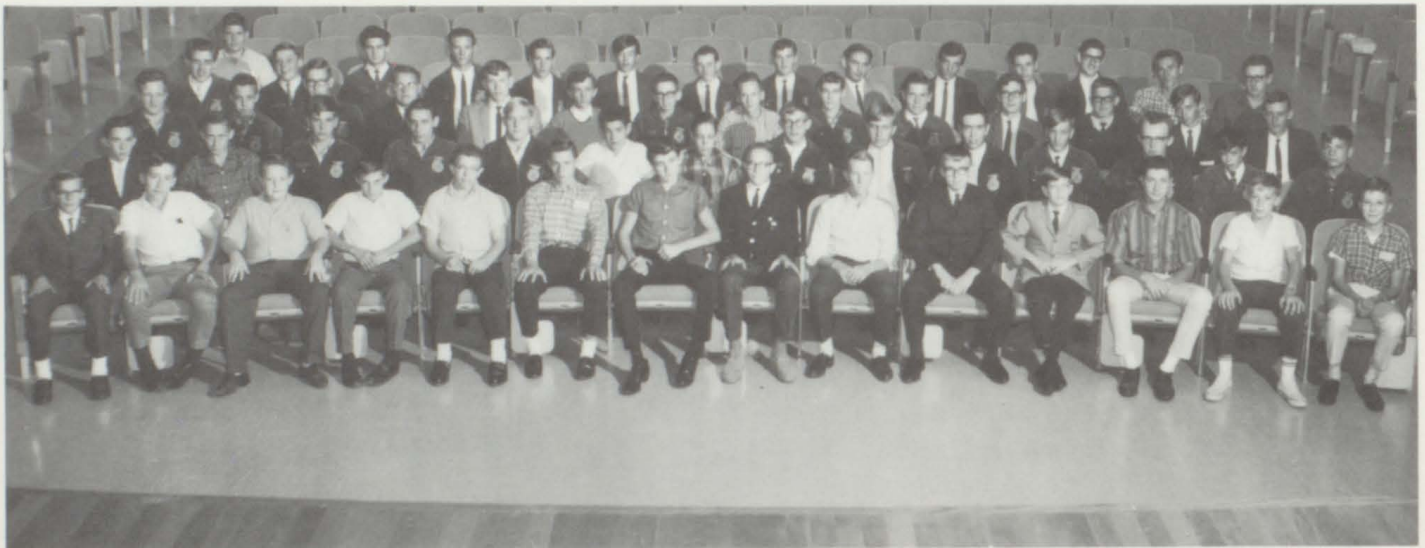

**First Row:** Ralph Kieffer, Herbert Moyer, Terry Donkel, John Musselman, Lloyd Sensenig, Daniel Berger, Carl Stauffer, George Heck, Timothy Newswanger, Chester Rudy, Dennis Moyer, Dallas Gechter, Barry Moyer, Larry Heffelfinger. **Second Row:** Bryan Crouse, Robert Lash, Clayton Bashore, Gary Emerich, Craig Stoudt, Jeffrey Etchberger, Troy Rudy, Michael Orendo, Jay Batz, Richard Bechtold, Paul Ziegler, Barry Smith, Noel Adams, David Olesh. **Third Row:** David Zerbe, Morris

Fansler, Ronald Stamm, Jonathan Olesh, Thomas Valentine, John Brugger, Dennis Buck, Ernest Wenrich, Brian Billman, Luke Hiester, David Etchberger, Lester Bashore, Ronald Ritchie, Terry Ney. **Fourth Row:** Don Broomell, Harvey Krill, Jay Crouse, Warren Brown, Galen Newswanger, Dennis Adams, Samuel Forry, Michael Dosch, Irvin Bare, Donald Emerick, Thomas Troutman, John Kilousky, Barry Bricker, Calvin Zerbe. **Fifth Row:** Eric Green.



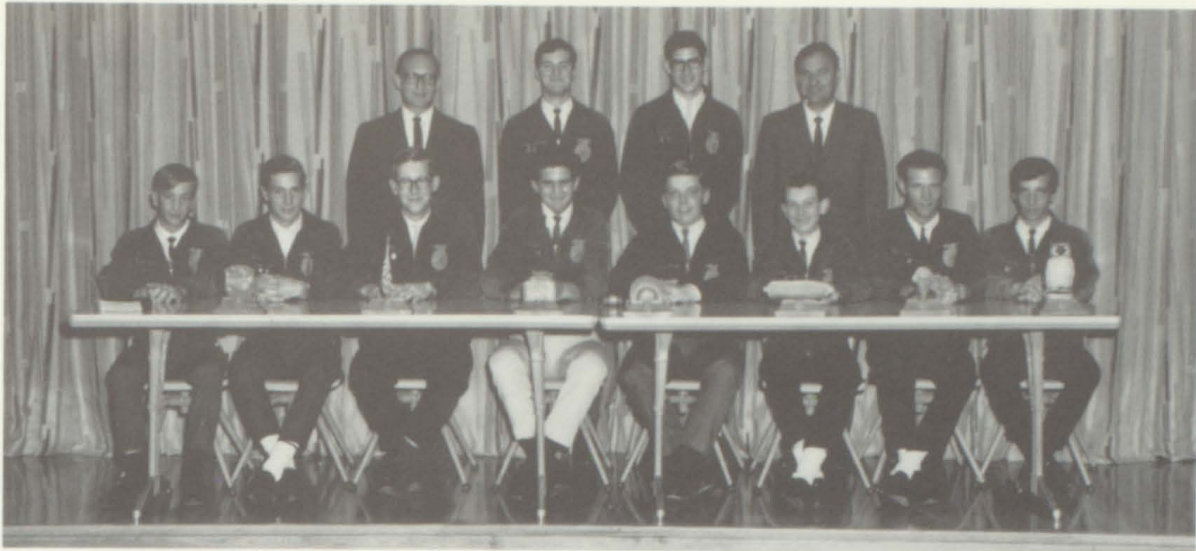

**Seated:** Paul Ziegler, Chaplain; Galen Newswanger, Sentinel; Ronald Stamm, Reporter; Jay Crouse, Vice-Pres.; Harvey Krill, Pres.; Samuel Forry, Sec.; Warren

Brown, Treas.; Donald Emerick. **Standing:** Mr. Gerald Seiler, Adviser; Michael Dosch, John Kilousky, Mr. Mike Orendo, Adviser.

Special activities presented throughout the year include: a parent-son banquet, an assembly program during National F.F.A. Week, and a chicken barbecue on the last day of school.

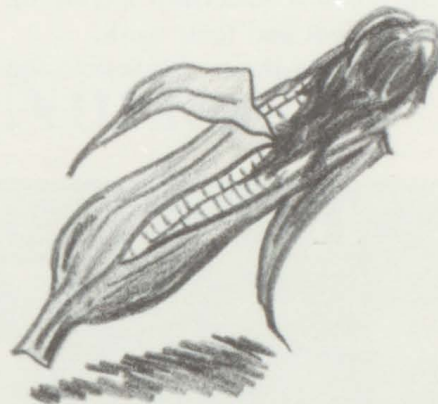

Mary Gogets presents an F.F.A. jacket to the new sweetheart, Lucille Weaver.



During National F.F.A. Week the members put on an assembly program for the student body.

# Future Business Leaders Of America

One of the newly organized clubs at T.H.S., the Future Business Leaders of America, is composed of students interested in a career in business.

The organization's main purpose is to develop a deep interest in the participation of worthy undertakings beneficial to both business and the community. On the individual basis, they are hopeful of producing competent business leadership and strong self-confidence in themselves and their work.

There are presently twenty-three members in the

organization. The officers are: Mary Gogets, president; Shirley Moyer, vice-president; Sheila Miller, secretary; Susan Schaeffer, treasurer; and Darlene Bohn, reporter. Mrs. Edelman and Mrs. Guthrie are the advisers. The organization has affiliations with the state and national F.B.L.A.

Planned special activities for this year include participating in regional and state meetings. The members also hope to serve by working on various community and school projects.



**First Row:** Mrs. Leonora Guthrie, Pamela Bohn, Daren Graeff, Darlene Bohn, Donna Graeff, Mrs. Susan Edelman. **Second Row:** Cynthia Brown, Deborah Yeakley, Donna Edris, Shirley Moyer, Mary Gogets.

**Third Row:** Mary Hiester, Deborah Kline, Judy Zerbe, Nancy Anderson, Carol Weatherholtz. **Fourth Row:** Shirley Zimmerman, Zella Stauffer, Linda Steigerwald, Rita Rohrbach, Sheila Miller.





Jacqueline Clay, Treas.; Mrs. Irene Haag, Adviser; Jean Schmehl, Sec.

## Future Nurses Of America



Beverly Schaeffer, Pres.; Dianne Kehler, Vice-Pres.; Mrs. Betty Or-  
endo, Adviser.

In spite of countless discoveries and cures in the field of medicine, there is still a great demand for nurses in today's world.

The interest in nursing among a number of students resulted in the formation of a new club for T.H.S., the Future Nurses of America. It is composed of juniors and seniors interested in nursing. Although most members are actually considering a future career as a professional or practical nurse, other members may have interests in various other aspects of the vast nursing field.



## Debate Club

**First Row:** Sydney Astin, Betty Rudy, Mr. Samuel Schwartz, Mr. Michael Scarpignato, Barbara May, Gary Kline. **Second Row:** Kirk Parker, Michael Sternberg, Glenn Dieffenbach, Ken Gehris.

The individual's ability to face controversial matters is aroused in the Debate Club. Freedom of speech enables anyone to voice his opinions or make an honest attempt to answer intellectually.

Mr. Schwartz and Mr. Scarpignato advise this club, which consists of twelve members. Throughout the year the club sponsors one or two debate assemblies.

## Stock Club



Ken Gehris, 12-2's stock club representative.



Michael Dosch and Mr. Scarpignato thoroughly study the ticker tape.

In today's world of rapidly rising economy, more people than ever before are making investments in businesses. The students of today, who are tomorrow's stockholders, need to be familiar with the complex world of the stock market.

In order to familiarize the students with this business aspect, the Stock Club was formed. During the senior's study of economics, attention is focused on the function of the stock market, making investments, and analyzing particular firms.

Through this club the seniors gain knowledge and experience in making decisions. In so doing the Stock Club helps the business world of tomorrow.





First Row: Betty Mohn, Beverly Schaeffer, Joan Himmelreich, Shirley Moyer, Janice Frantz. Second Row: Rebecca Reifsnyder, Joan Rudy, Mary Gogets, Darlene Bohn, Linda Wayne.

Each year at Tulpehocken High School, a group of girls is chosen from the senior class to serve as the school hostesses. These girls are chosen on the basis of outstanding scholastic achievement. Among the many duties of a hostess are attending all school functions, distributing the programs, collecting offerings, and serving as ushers, as well as performing the duties connected with the school assembly programs.

## Hostesses

The Student Store is a necessary part of each student's world. Like most stores, it is operated in the hope of making a profit. This profit goes into the senior class' treasury, where it will help the seniors gain their class trip.

However, the Student Store also strives to create more school spirit by selling such items as school sweatshirts, school notebooks, and school beanies.

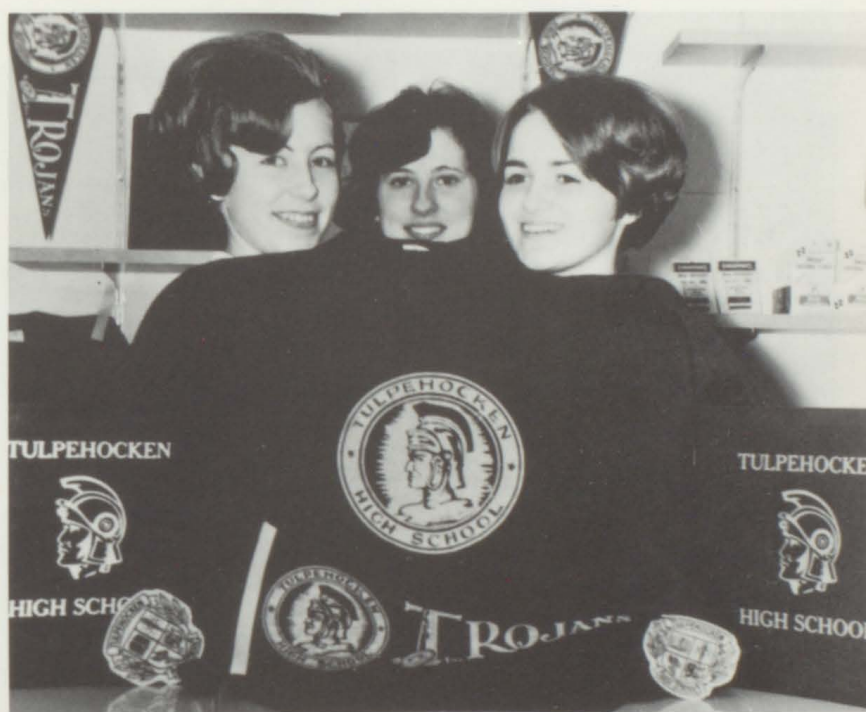

Darlene Bohn, Shirley Moyer, Mary Gogets, Mrs. Susan Edelman (missing), Adviser.

## Student Store

# Fire Marshals

Working efficiently and swiftly to insure safe and proper evacuation of the building in the event of fire is the main objective of the Fire Marshals.

Having been trained by a representative of the Bernville Fire Company, they are a vital link in the safety of the student body and the school.



Kirk Parker is ready for action just in case it is not a practice fire drill.



**First Row:** Betty Mohn, Linda Bross, Dorothy Fritz, Mary Gogets. **Second Row:** Bruce Billman, Ken Gehris, Walter Lash, Kirk Parker, David Yanosik, Stephen Reynolds, Dale Gible. **Third Row:** Douglas Kohr, LeRoy Reed, Rodney Speicher, Donald Emerick, Edward Stump, Ronald Wan-

ner, Warren Brown, Michael Dosch. **Fourth Row:** Lee Groff, Lauren Ernst, James Beamesderfer, Richard Davis, David Speicher, Michael Evans, Glenn Balthaser, Craig Showers.





Bruce Billman aids Mr. Schwartz by securing the necessary audio visual equipment for him.

# Audio Visual

With the demands for use of films, slides, records, and the like by modern education of today, students trained in the operation and proper maintenance of audio visual equipment are necessary for Tulpehocken High School.

Mr. Scheirer and Mr. Orendo advise these students. Two students per class are eligible. After training sessions they are capable of operating the equipment when requested for use in various classes.

An ultimate goal of the audio visual group is to have student trainers and a slate of officers.



**Kneeling:** Lester Feick, Dennis Buck, Mr. Scheirer, Mr. Orendo, Lloyd Sensenig, Ralph Kieffer, Dennis Moyer, Bryon Crouse. **Second Row:** John Olesh, Troy Rudy, Paul Ziegler, Ann Strauss, Mary Kolar, Shirley Moyer, Donna Merkel, Carol Strausser, Debra Farnsworth, George Heck, Morris Fansler, Kirk Barnett, Irvic Frantz. **Third Row:** Richard Bechtold, Lauren Ernst, Kirk Parker, David Etchberger, Ronald Stamm, Dale Gibble. **Fourth Row:** Bruce Billman, Charles Bressler, Samuel Forry, Lester Billman. **Fifth Row:** Earl Dosch, Larry Farnsworth, James Hay, Raymond Bashore, Irving Bressler.

# “Girls Will



**First Row:** Betty Mohn, Mary Goets, Susan Schaeffer, Linda Wayne, Marjorie Wilhelm, Dianne Kehler.  
**Second Row:** Richard Delp, Glenn Dieffenbach, Carl Brown, Rodney Speicher, Michael Sternberg, Edward Stump, Miss Margaret Beidler.

“Girls Will Be Girls” is a three act comedy by Donald Payton. It concerns the hilarious predicament that Betty Lou Maxwell, and her friend, Bernadine Smith, incur upon the Maxwell family, which almost costs John Maxwell his newly acquired position as head of the citizens’ committee.

It all starts with a letter sent by the girls to a love-lorn columnist, Vester Blayne. And thus the chain of events begins that throws the whole Maxwell household into mass hysteria. First, Miss Blayne informs Mrs. Maxwell of her daughter’s problem, and Mr. Maxwell accidentally makes advances towards Miss Blayne, much to the disbelief of Mrs. Maxwell. Then we have the girls, along with Wilbur and Hercules, acting insane in front of Mr. Moore, current head of the citizens’ committee, and Del Marshall, whom they believe to be a real marshal coming to get them. And finally, the accusing of Mr. Moore as being Betty Lou’s lover by Miss Blayne and Aunt Mary.

However, as can be expected, the play’s final note is a happy one. All are reconciled with the help of Craig Moore and Connie Maxwell, and Mr. Maxwell becomes the new head of the citizens’ committee.



Miss Margaret Beidler, Director.



# Be Girls"



"Hark! Mother told me not to."



"Is—is she like this all of the time?"



"I think I'd better take her for a walk now. She always goes to the zoo at this time of the evening."

## CAST

Mr. Maxwell . . . . .	Richard Delp
Mrs. Maxwell . . . . .	Betty Mohn
Connie Maxwell . . . . .	Marjorie Wilhelm
Betty Lou Maxwell . . . . .	Mary Gogets
Wilbur Maxwell . . . . .	Glenn Dieffenbach
Bernadine Smith . . . . .	Dianne Kehler
Hercules Nelson . . . . .	Carl Brown
Mr. Moore . . . . .	Edward Stump
Craig Moore . . . . .	Michael Sternberg
Del Marshall . . . . .	Rodney Speicher
Aunt Mary . . . . .	Susan Schaeffer
Miss Blayne . . . . .	Linda Wayne



—"But I thought you said something about a petrified—"



"If you don't stop this very instant, Mr. Maxwell, I'm going to—"



"Isn't there any way to stop him?"





**Kneeling:** Lester Feick, Lloyd Sensenig, Ralph Kieffer, Troy Rudy, Paul Ziegler, Scott Keener, Lester Billman, Glen Dieffenbach, Bruce Billman, Galen Newswanger. **Standing:** Mr. Orendo, Mr. Kremser, Mike Evans, Craig Showers, Earl Dosch, Lauren Ernst, Kirk Parker, Warren Brown, Jay Crouse, Richard Bechtold, Dale Gibble.

## Stage Crew

The stage crew works behind the scenes during stage performances such as assemblies, and the senior play. The members of this group serve by regulating the sound, varying and intensifying the lighting effects, and moving scenery and props. Efficient performance of these duties results in the fullest enjoyment of the program for the audience. The group is advised by Mr. Kremser and Mr. Orendo.

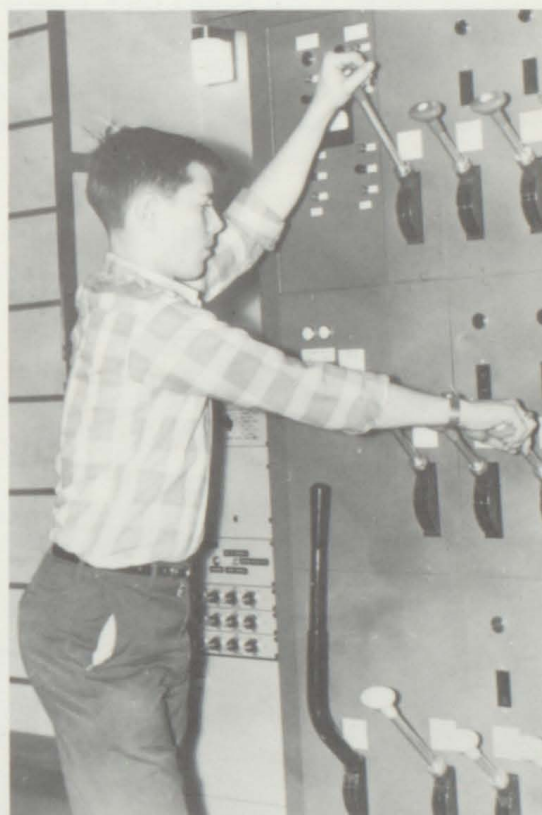

Scott Keener proficiently controls the lighting effects.

# Iliad Staff

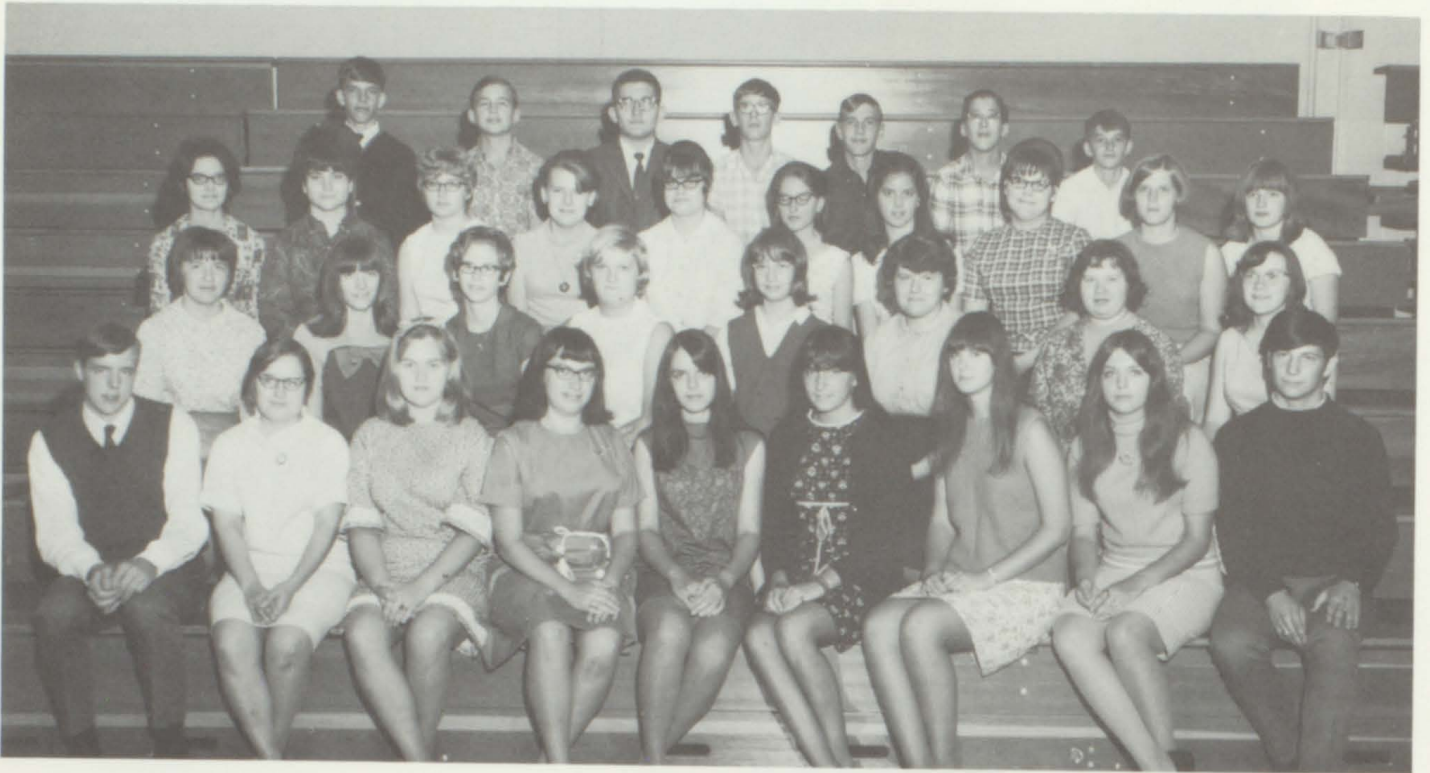

**First Row:** Edward Stump, Rebecca Olesh, Lorraine Dombroski, Betty Rudy, Rita Morgan, Beth Oberly, Debra Kline, Pat Symanowicz, Michael Sternberg. **Second Row:** Darlene Zerbe, Linda Steigerwald, Nancy Anderson, Judy Zerbe, Michele Mohring, Karen Zerbe, Mary Ann Brossman, Linda Hess. **Third Row:** Cin-

dy Brown, Mary Ann Hiester, Diane Fox, Carol Weatherholtz, Shirley Zimmerman, Sidney Astin, Linda Landis, Shirley Simmons, Lena Boltz, Mary Ann Dombroski. **Fourth Row:** James Himmelreich, Randy Miller, Stanley Fitterling, Thomas Luckenbill, Franklin Billman, David Gible, Curtis Behler.



Talented Pat Symanowicz skillfully prepares the art work for the *Iliad*.



Ed Stump puts the finishing touches on his book review.





Mr. John Feaser, Mrs. Leonora Guthrie, Advisers.

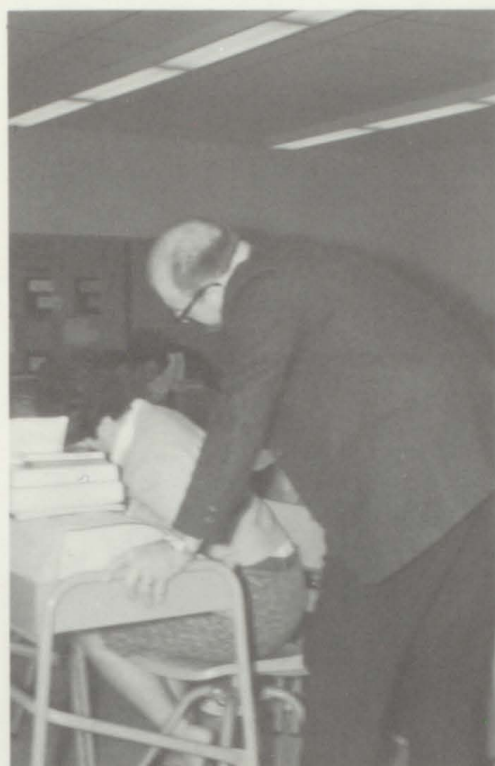

Advisers oversee the final reproduction of copy.

A foremost literary endeavor at our high school is the school newspaper. It is the result of much time and effort on the part of editors, staff members and advisers.

The *Iliad* is an overall coverage of school activities. One major responsibility of all members is the meeting of deadlines. A special feature is the exchange news of other school newspapers. The editors and staff attempt to improve each issue, and from this effort, they hope to produce a publication of which the entire school can be proud.

#### EDITOR

**First Row:** Lorraine Dombroski, Sidney Astin, Betty Rudy, Patricia Symonowicz, Mary Ann Dombroski. **Second Row:** Stanley Fitterling, Edward Stump, Michael Sternberg.





Betty Mohn, Joan Rudy, Co-editors.



Mrs. Pearl Kline, Mr. Sterling Hoffman, Advisers.

## Dardanian Staff



Marjorie Wilhelm, Michael Sternberg, Student Life Division.



Broxton Sherman, Janice Frantz, Sports Division.



The class of '68 will always want to cherish the memories of their final year. The contents of the 1968 **Dardanian** are so designed to present these recollections through pictures.

The initial work commenced after the formation of the staff in the spring of 1967, with Mr. Hoffman and Mrs. Kline as advisors. Some of the members attended a yearbook convention held at Hershey, Penna., which helped to familiarize the staff with many of the aspects of creating a good yearbook. Summer meetings enabled the staff to decide on a theme and to organize the basic skeletal framework.

When school began, greater challenges were introduced as the staff worked hard to meet its deadlines.

As any member of the staff will confirm, producing a yearbook requires much work, but the final outcome is very rewarding.



Writing good copy is a hard and tedious job.



Mary Gogets, Beverly Schaeffer, Edward Stump, Rebecca Reifsnyder, Club Division.

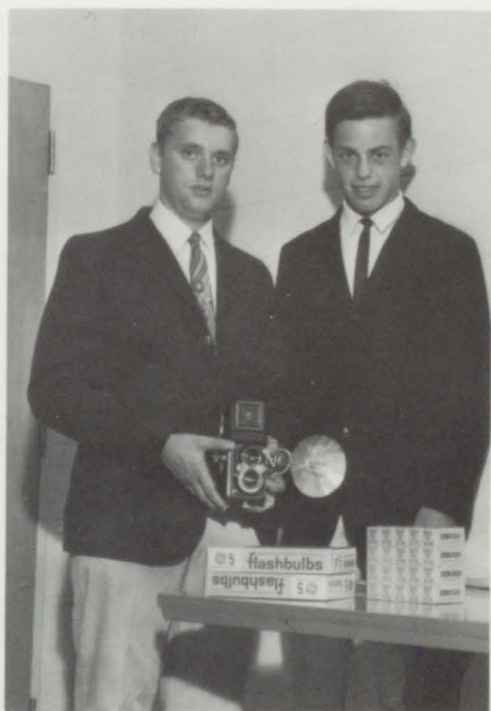

Ronald Wanner, Kirk Parker, Photographers.



Shirley Moyer, Darlene Bohn, Typists.



**First Row:** Sydney Astin, Sharon Gernsheimer, Doreen Noecker, Dorothy Fritz, Deborah Reif-snyder. **Second Row:** Diane Fox, Betty Rudy, David Speicher, Rita Rohrbach, Vickie Hollenbach.

## Junior Dardanian Staff

A new idea used this year was the addition of 11th grade understudies. They helped with some of the minor tasks and thereby gained some knowledge of producing a yearbook before they are actually faced with forming their own book. This should prove to make the work of the advisors easier when the staff of the 1969 **Dardanian** begins functioning. They will already be familiar with all aspects involved in creating a yearbook.



Identifying pictures is part of a junior staff member's job.





Music, a basic part of the atmosphere in the world around us, exhibits man's creative talents. As in all the arts, trends are set and broken, while music itself continues as a form of self-expression.

# MUSIC

# Hard Work Produces

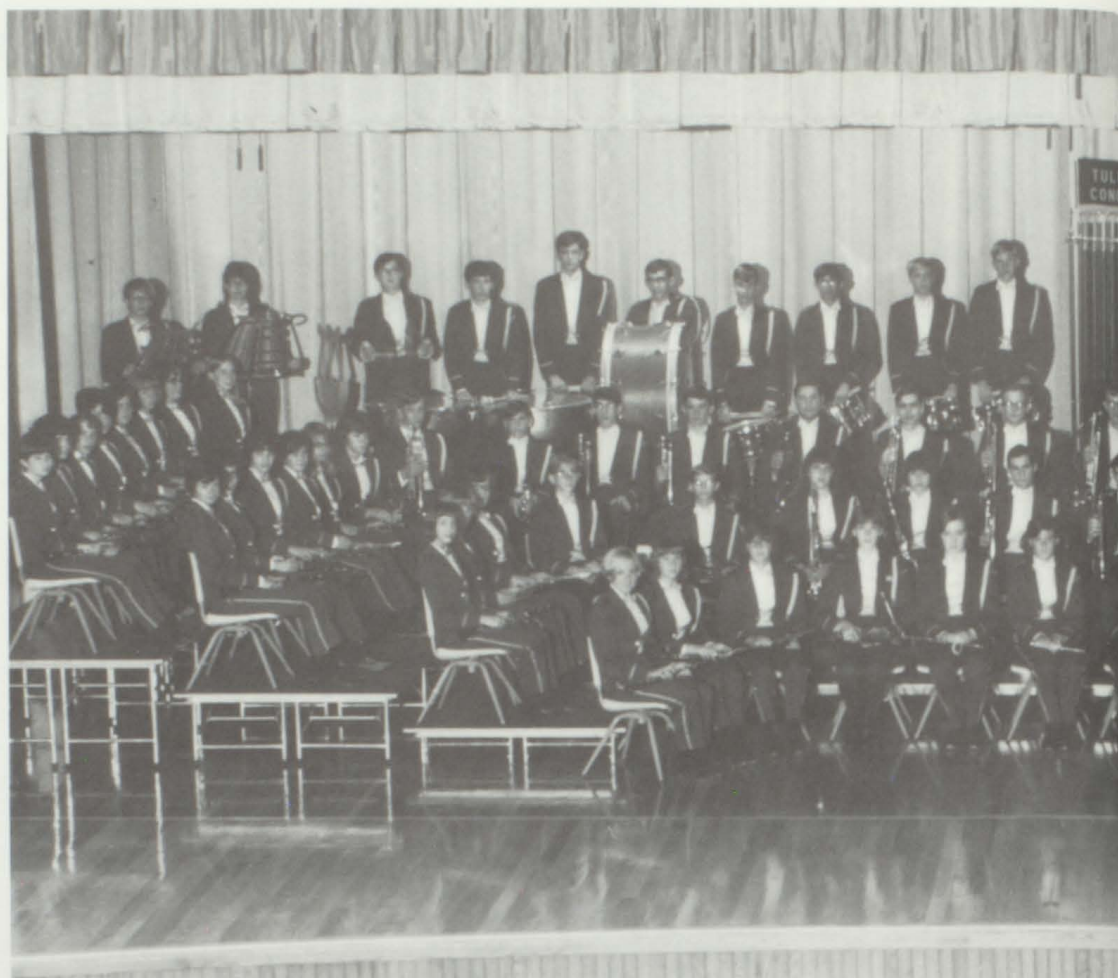

At the beginning of each school year, uniforms must be issued to the band members.

The band serves as a form of expression for those students who are musically inclined. It also provides listening enjoyment for those who attend the annual concert and parades.

However, concert quality is not achieved without a great amount of work. The musician must work diligently to prepare his own portion of the program so that when he performs with the group, he will blend in and execute his part properly.

The excellence of the band is determined by the individual, according to how willing he is to sacrifice time and effort to maintain a level of efficiency. His only reward is the satisfaction of a performance well-done.

This year the marching band participated in three parades. The first, on September 30, was at the Pretzel Bowl



# Great Sound



game at Albright College. The annual pageantry consists of a parade in Reading in the morning, and half-time ceremony in which all participants mass together to play three marches.

In May, the band took part in Memorial Day parades held in Bernville and Frystown.

No doubt, the musical feature of the year is the Night of Music. This year, in order to prepare a program more worthy of the public's attention, a weekly, morning rehearsal was added. Those who attended the 7:30 A. M. sessions found that it served to improve the general sound of the band.

Highlighting this year's program were such numbers as "Clarinet Candy," "Diversion," and "Night Beat," featuring the majorettes.



Many band members attended the early morning rehearsals.



**First Row:** Michele Stoudt, Linda Wayne, Linda Bross, Betty Boltz, Marjorie Wilhelm, Dale Gibble. **Second Row:** Elaine Boltz, Linda Frantz, Deborah Reifsnyder, Rita Rohrbach, Brian Melito, Kirk Barnett, Jeff Barnett. **Third Row:** Dianne Rebman, Linda Meredith, Louise Wetzel, Janice Frantz, Marcia Turk, Beverly Schaeffer, Donna Napp, Dorothy Fritz, Ruth Ann Leisy.

**First Row:** Vickie Hollenbach, Joenita Shilling, Marianne Zerbe, Elizabeth Reifsnyder, Joan Rudy. **Second Row:** Brenda Marks, Susan Edris, Carol Rebman, Marilee Eckert, Christine Riegel, Rebecca Reifsnyder.



**First Row:** Sandra Rudy, Jean Schmehl, Phyllis Ernst, Dennis Keeney, Dorothy Wilhelm. **Second Row:** Kaye Manbeck, Michael Klahr, Jay Batz, Stephen Reynolds, Glenn Noecker, Lauren Ernst.



**First Row:** Theodore Zerbe, John Willhoyte, Glenn Balthaser, Peter Reifsnyder. **Second Row:** Keith Stein, Stephen Henderson, Kenneth Showers, Craig Showers. **Third Row:** Deborah Kieffer, William Rebman, Glenn Dieffenbach.



**First Row:** Thomas Shiner, Bryan Rainbow, Irving Bressler, Lee Groff, Kim Groff, Michael Orendo. **Second Row:** Norman Heister, John Wenrich, Cory Seaman, Philip Madeira, Pamela Gassert, Brian Speicher, Paul Ziegler, Gary DeLong, Ken Gehris.

**First Row:** James Beamesderfer, Richard Reber, Lynn Schaeffer, Robert Eisenbrown, George Wagner. **Second Row:** John Porto, Doreen Noecker, Bruce Mindy, Linda Myer, Kevin Zellers.





#### MAJORETTES

Sheila Miller, Marianne Zerbe, Darlene Bohn, Gwen Parker, Pauline Smith, Sharon Brumbach.

With their precision and sparkling routines, the band front serves as an attractive prelude to the marching band. The color guard and the flag twirlers display the colors representative of Tulpehocken. The latter also, with the majorettes, perform routines which delight the spectators.

Dianne Kehler works diligently to improve her part of the performance.



Darlene Bohn and Sharon Brumbach practice their routine for "Night Beat".





COLOR GUARD

Donna Zimmerman, Lucille Weaver, Sharon Snyder, Linda Leisey, Rebecca Reifsnyder, Nancy Marks, Georgene Kennedy, Linda Stoudt, Susan Schaeffer.



FLAG TWIRLERS

Mary Gogets, Dianne Kehler, Rosemary DeLong, Sharon Miller, Pamela Bohn, Sharon Gernsheimer.



The pep band adds a bit of sparkle to the pep rallies.

The pep band adds to the din and vigor of THS's pep rallies. It sets the beat for team songs and aids the cheerleaders in gaining student vocal participation.



The pep band works in conjunction with Miss Beidler, cheerleader adviser.



PEP BAND

**First Row:** Mr. Harold Kremser, Joan Rudy, William Rebman, Glenn Dieffenbach, Richard Reber, James Beamesderfer, John Porto, Christine Riegel. **Second Row:** Keith Stein, Ken Gehris, Cory Seaman, Norman Hiester, Deborah Reifsnyder, Linda Bross, Dorothy Fritz, Beverly Schaeffer, Janice Frantz, Linda Wayne. **Third Row:** John Willhoyte, Craig Showers, Glenn Balthaser, Kenneth Showers, Irving Bressler, Lauren Ernst, Phyllis Ernst, Jean Schmehl, Sandra Rudy.





#### BAND OFFICERS

Seated: Marianne Zerbe, Sec. Standing: Marjorie Wilhelm, Pres; Mr. Harold Kremser, Director; Glenn Dieffenbach, Vice-Pres.

Mr. Kremser proudly displays the trophies awarded to the band.



For the past few years Rebecca Reifsnnyder has participated in County Band, District Band, Regional Band and also County Orchestra.

# Chorus Is the



**First Row:** C. Riegel, L. Frantz, V. Miller, K. Bashore, C. Reiner, S. Snyder, L. Weaver, M. Brossman, P. Moyer, L. Zellers, R. Edris, R. Ritchie, K. Parker, D. Reifsnyder, B. Darkas, N. Spitler, R. Olesh, R. Bicher, E. Reifsnyder, B. Wise, C. Bashore, A. Strauss, M. Zerbe, Mr. Kremser. **Second Row:** M. Kolar, L. Bicher, S. Miller, D. Zimmerman, L. Wayne, D. Edris, D. Graeff, B. Marks, K. Manbeck, L.

Reed, J. Willhoyte, M. Hiester, V. Hollenbach, R. DeLong, B. Rudy, C. Strauser, M. Gogets, D. Wenger, L. Boltz, E. Doutrich. **Third Row:** M. Gutshall, D. Brossman, S. Edris, L. Weaver, M. Hoffman, B. Schaeffer, S. Moyer, D. Bohn, S. Astin, W. Faust, D. Graeff, B. Rainbow, E. Stump, S. Fitterling, N. Hiester, D. Gibble, D. Noecker, B. DeLong, D. Fritz, B. May, R. Rohrbach, D. Kline, M. Wilhelm, D.



Chorus members carefully examine potential music for the Christmas concert.

Students passing through the halls at the west end of the building on a Friday, first period, were often entertained by the sound of the senior chorus rehearsing. Formerly 100 voices in number, the group has expanded to 137 because of the interest shown by the students.

For the Christmas Choral Concert, on December 21, the group prepared such difficult selections as "Holiday," and the "Hallelujah Chorus" from Handel's "The Messiah." These plus others lent to the holiday spirit at T.H.S.

The Chorus also presented half the program for the annual Night of Music, April 5. "And the Glory of the Lord" and "The Creation" by Willy Richter highlighted this performance.



# Largest Ever



Rohrbach, L. Wetzell, L. Hess. **Fourth Row:** S. Rudy, B. Bare, S. Stamm, L. Meyer, P. Symanowicz, D. Fox, B. Oberly, R. Henne, P. Bohn, S. Koller, D. Farnsworth, B. Billman, S. Reynolds, D. Speicher, R. Speicher, G. Dieffenbach, L. Schaeffer, R. Morgan, M. Turk, D. Rebman, S. Miller, L. Dombroski, E. Clay, J. Clay, M. Hollenbach, M. Dubbs, M. Sensenig, L. Landis. **Fifth Row:** R. Reifsnyder, J. Schmehl, L. Krill, J. Kre-

iser, G. Parker, B. Mohn, S. Edris, S. Simmons, S. Brumbach, D. Napp, D. Merkel, F. Billman, S. Henderson, G. Noecker, L. Ernst, G. Balthaser, R. Bashore, I. Bressler, L. Farnsworth, M. Zerbe, G. Kennedy, P. Ernst, J. Yeakley, J. Himmelreich, D. Kehler, J. Shilling, J. Frantz, K. Bashore, J. Bertram, P. Smith, D. Kieffer.



Dorothy Fritz and Betty Mohn, accompanists.



#### CHORUS OFFICERS

Glenn Dieffenbach, Pres.; Mary Gogets, Vice-Pres.; Marcia Turk, Sec.; Winnie Faust, Librarian; Sydney Astin, Librarian; Mr. Harold Kremser, Jr., Director.



#### COUNTY CHORUS

Seated: Dorothy Fritz. First Row: Deborah Reifsnnyder, Marianne Zerbe, Linda Wayne, Betty Rudy, Janice Frantz. Second Row: Glenn Dieffenbach, Edward Stump, David Speicher, Robert Edris.



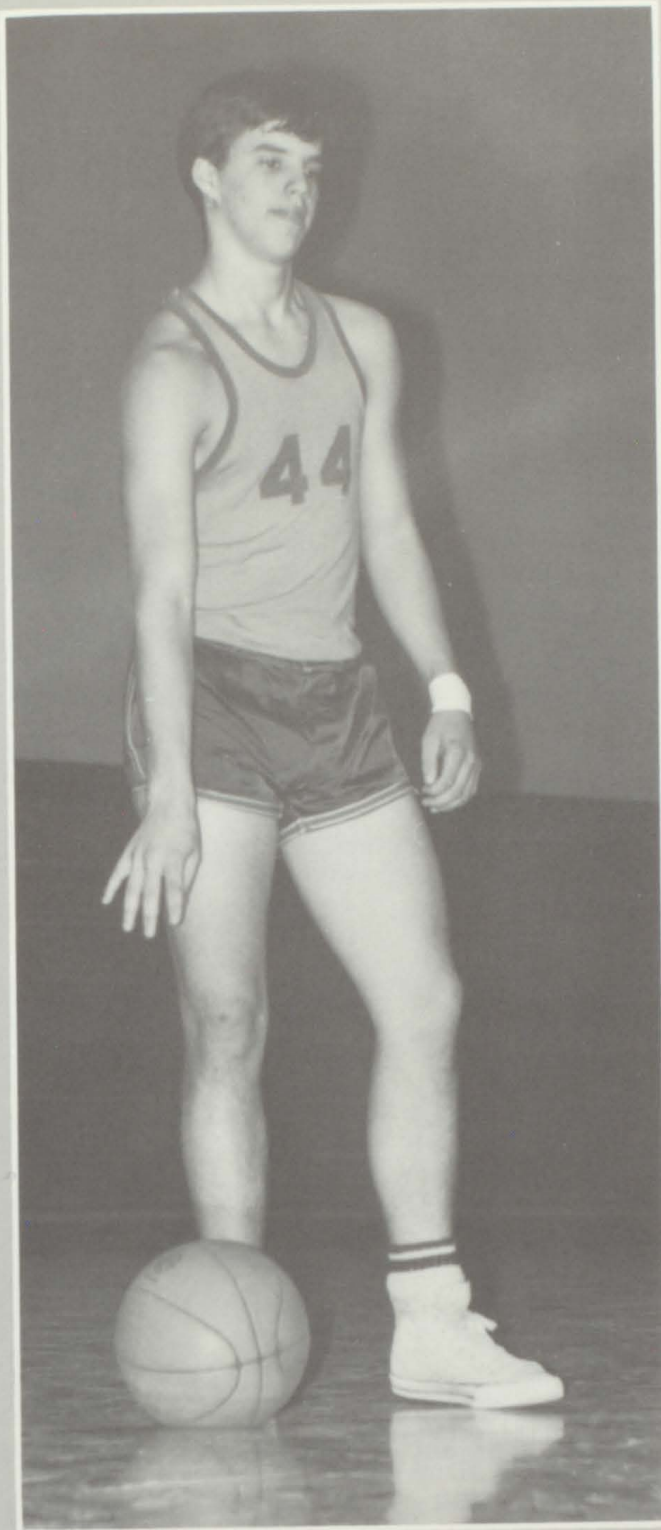

In growing to be adults, students make use of sports as a tool of character building. Physical and moral strength result and, win or lose, effort and attitude are the real tests.

# SPORTS



Joenita Shilling, Center Forward; Michele Stoudt, Goalie.



Linda Krill, Pauline Smith, Inners.



Carol Kissling, Linda Bross, Wings.

## Girls Have Dismal Season

The Trojanettes experienced a discouraging 1-1-4 season this year. They were late in coming through with the right effort and found the opposition stiff.

However, the team is to be commended, considering the loss of eight of last year's starters. The girls made valiant efforts, but had to relinquish the Western Division Championship this year.

Girls who came through in scoring were Joenita Shilling and Gloria Breidegam.

THS	OPPONENT	PTS
1	Hamburg	3
1	Conrad Weiser	4
0	S. Valley	2
0	Hamburg	0
0	S. Valley	2
1	Conrad Weiser	0





**First Row:** Susan Edris, Diane Fox, Debra Dubbs, Karen Bashore, Michele Mohring, Susan Brown, Susan Edris, Linda Meredith. **Second Row:** Lillian Strauss, Brenda Billman, Carol Kissling, Linda Bross, Maria Hollenbach, Michele Stoudt, Shirley Simmons, Gloria Breidegam, Ann Strauss, Ruth Ann Leisey. **Third**

**Row:** Brenda DeLong, Sandra Stamm, Lena Boltz, Joenita Shilling, Pauline Smith, Linda Krill, Linda Leisey, Betty Boltz, Mary Hiester, Millie Hollenbach, Linda Meyer, Anita Kiebach, Betty Rudy.



Millie Hollenbach, Sandra Stamm, Lena Boltz, Halfbacks.



Mary Hiester, Linda Meyer, Fullbacks.



Millie Hollenbach, Co-Captain; Miss Linda Edris, Coach; Joenita Shilling, Co-Captain.

# Trojans Lose Berks



Mr. Paul Wentling, Mr. Harry Kline, Coaches.

The soccer team relinquished the Berks County championship for the first time in seven years. After getting off to an unaccustomed slow start, the team finished the last five games of the season by winning three and tying two. Overall, the team won three, lost four, and tied two. The boys fought hard and they deserved to win more games than they did. The team will miss the performances of four members of the backfield next year—Harold Noll, Larry Farnsworth, Mike Brungart, and Glenn Balthaser, and lineman Dennis Schucker. However, the rest of the team is young and promises to be in the thick of things next year.



Larry Zellers, Rodney Olesh, John Schaeffer, Dennis Schucker, Dennis Boehmer, Linemen.



# County Championship



Harold Noll, Mike Brungart, Fullbacks.



Michael Himmelreich, Mike Orendo, Goalies.

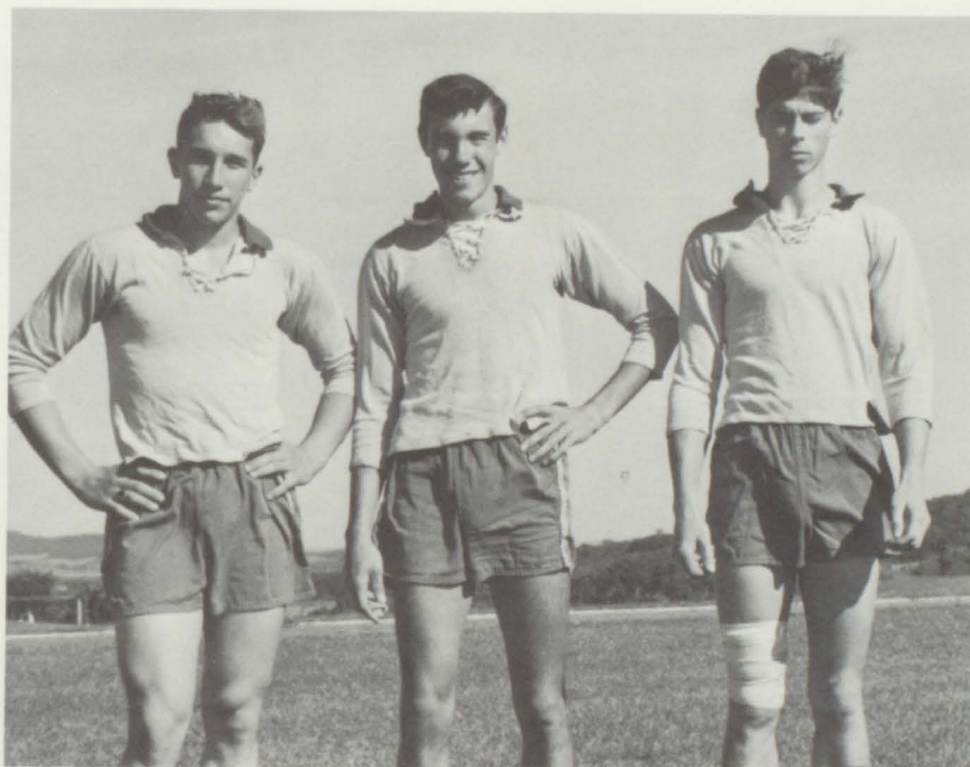

Larry Farnsworth, LeRoy DeLong, Glenn Balthaser, Halfbacks.



**First Row:** James Himmelreich, Dennis Keeney, Elvin Shilling, Curtis Behler, Richard Balthaser, Gregory Zerbe, John Willhoyte, Richard Delp. **Second Row:** Jeffrey Barnett, Bruce Billman, Scott Keener, Jonathan Olesh, Lee Groff, Rodney Olesh, Terry Stauffer, John Schaeffer, Larry Zellers, Dennis Schucker, Harry

Hollenbach, Kirk Barnett. **Third Row:** Michael Orendo, Dennis Boehmer, George Wagner, Glenn Balthaser, Michael Brungart, Harold Noll, Eugene Miller, LeRoy DeLong, Larry Farnsworth, Jay Batz, Thomas Shiner, Brian Melito, Michael Himmelreich.



Larry Zellers, Larry Farnsworth, Co-captains.

THS	OPPONENT	PTS
0	Hamburg	3
1	Kutztown	2
2	Fleetwood	3
1	Brandywine	2
3	Mt. Penn	0
4	Twin Valley	0
1	Oley	1
3	Wilson	1
1	Conrad Weiser	1





Intramural games are an important part of soccer practices.



A good soccer player must practice diligently.



Mike Himmelreich leaps high into the air to save the ball.

# Team Is Able But Unsuccessful



Joenita Shilling, Co-captain; Miss Linda Edris, Coach; Janice Frantz, Co-captain.

The Trojanettes fought through a despairing 0-6 season on the basketball court this year. Ability was sufficient, but the girls were unsuccessful against all opponents.

The team lacked depth, for only five girls returned from last year's squad. The majority of the team was comprised of freshmen and sophomores; so if these girls continue in the future, Miss Edris will be able to build a stronger team.

THS	OPPONENT	PTS
13	Schuylkill Valley	49
16	Conrad Weiser	36
23	Hamburg	33
11	Conrad Weiser	35
9	Schuylkill Valley	43
8	Hamburg	44



Karen Bashore leaps for the ball in the game against Hamburg.





Dorothy Wilhelm, Linda Leisey, Sandra Stamm, Joenita Shilling, Janice Frantz, Sharon Brumbach.



**First Row:** Joenita Shilling, Janice Frantz. **Second Row:** Linda Frantz, Bonnie Bashore, Ann Strauss, Valerie Miller, Emma Witters, Michele Stoudt. **Third Row:** Betty Rudy, Carol Kissling, Kathleen Eisenbrown, Sandra Stamm, Margo Hoffman, Robin Davis,

Kathy Batdorf, Miss Linda Edris. **Fourth Row:** Debra Dubbs, Dorothy Wilhelm, Linda Leisey, Pamela Kalbach, Sharon Brumbach, Sharon Miller, Bernadette Groff.

# Team Defeats

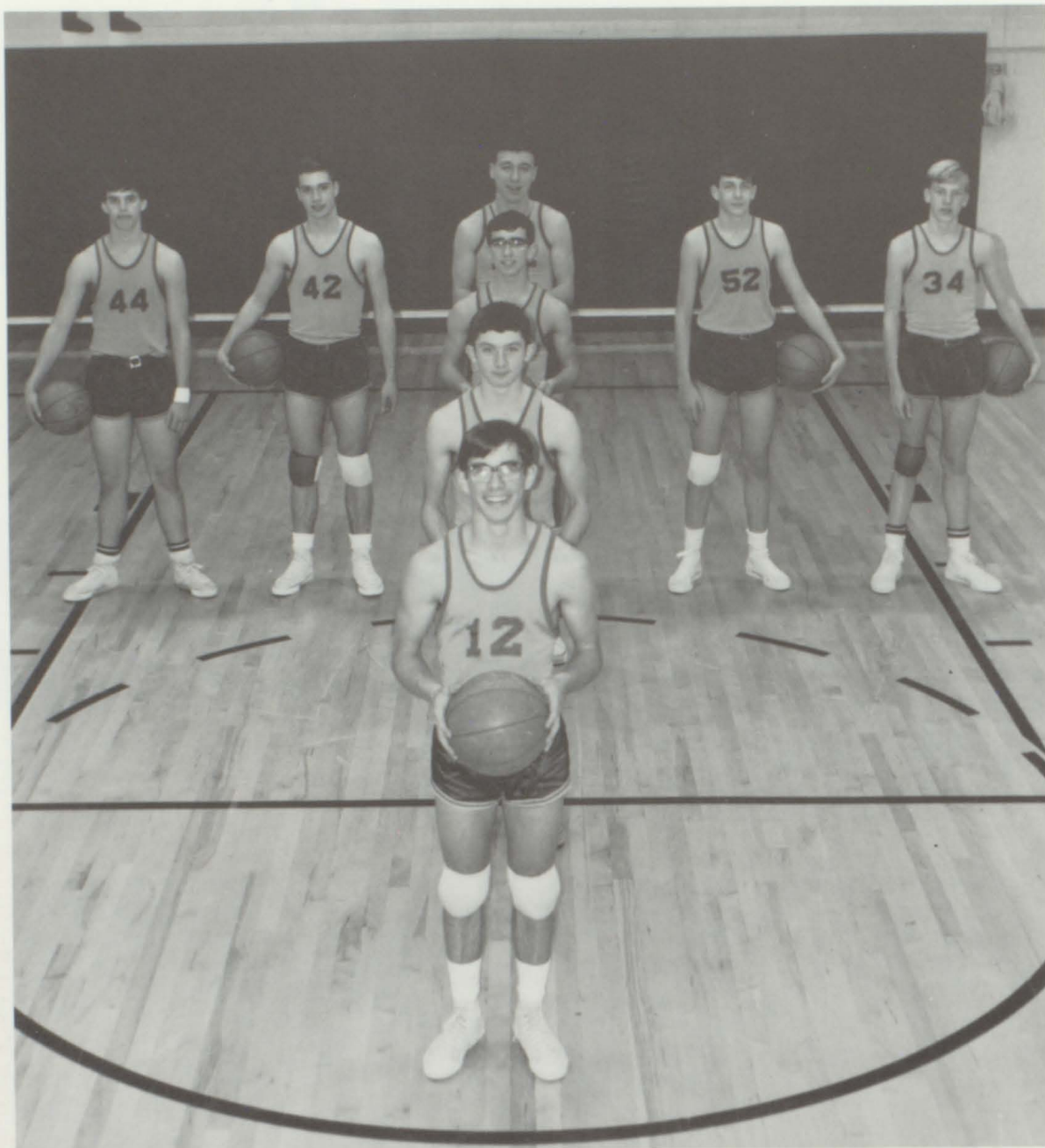

Front to Back: Richard Reber, John Wenrich, Larry Zellers, Harold Noll. Across: Michael Himmelreich, Kenneth Noecker, Lynn Schaeffer, George Wagner.

The highlight of a disappointing season was a 53-48 victory over arch rival Elco. The team showed a significant improvement since last year, and next year promises to be even better because only one starter, center Harold Noll, will be lost. The juniors and sophomores on the team this season proved that they have the ability to score points, and they should improve by next season.



# Arch Rival



Lynn Schaeffer skillfully makes a basket.



Mr. George Brommer, Mr. Harry Kline, Coaches.



Jeffrey Whitmoyer, James Himmelreich, Richard Forry, Norman Hiester, Glenn Barrell, Brian Melito, Curtis Behler, Robert Eisenbrown, Theodore Zerbe, Timothy Reynolds, Glenn Noecker, Albert Yanosik.

# Wrestlers Enter League

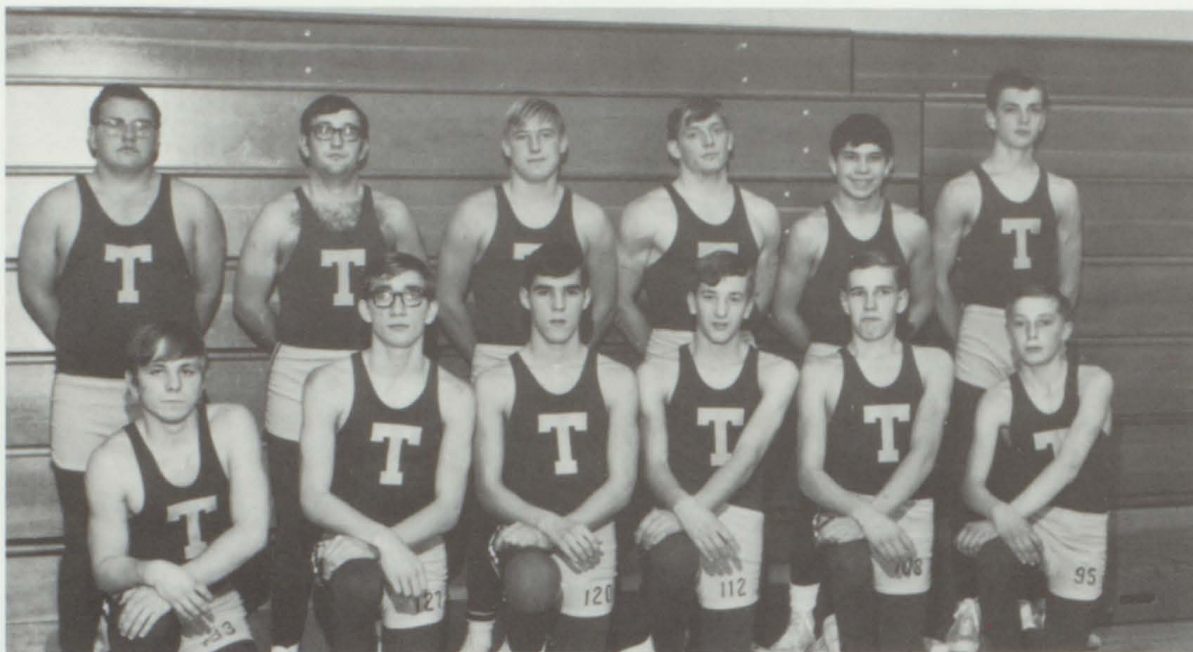

**First Row:** Lester Billman, Randal Ross, Bryan Rainbow, Paul Ziegler, Franklin Billman, Barry Moyer. **Second Row:** Jonathan Olesh, Glenn Dieffenbach, Craig Stoudt, John Schaeffer, Gary Kline, Edward Leisey.



John Schaeffer, Co-captain; Mr. Edward Crim, Coach; Lester Billman, Co-captain.

This was the wrestling team's first year in league competition under Mr. Edward Crim's guidance. They responded by beating Exeter by a score of 28-23. The most capable wrestlers on the team, judged by their number of victories, were John Schaeffer and John Olesh. John Olesh advanced to the District I finals in the heavyweight division, only to be defeated. The majority of the team will remain to better their record next year.



**First Row:** Luke Hiester, Bruce Billman, Bruce Reed, Peter Reifsnnyder. **Second Row:** James Luckenbill, Kenneth Sholley, Kim Groff, Morris Fansler.



# Trackmen Start With a Victory



Glenn Balthaser



Francis Gerberich



John Schaeffer

The track team, coached by Mr. Edward Crim and Mr. Sterling Hoffman, won their first meet against West Reading. Some of the outstanding performers were: Milford Hardick, discus and shot put; Francis Gerberich, triple jump and running events; John Schaeffer, pole vault; and Luke Hiester, who amassed 86 total points in the running events.



Mr. Edward Crim and Mr. Sterling Hoffman, Coaches.



**First Row:** Bruce Billman, John Orban, Luke Hiester, Francis Gerberich, Stephen Reynolds, Morris Fansler. **Second Row:** John Kilousky, Lester Billman, Michael Brungart, Gary Brightbill, Michael Himmelreich, Douglas Kohr. **Third Row:** John Schaeffer, Lester Bashore, Milford Hardick, Glenn Balthaser, Stuart Spangler, Thomas Auchenbach.

# Girls Win Trophies



Etta Ebling

The Trojanettes experienced an undefeated season in league competition this year. The intracounty league consists of six teams from Berks and Lebanon Counties. The only losses were both to Hershey. These were non-league matches.

Coach Harnly's girls put forth a great effort to earn possession of a rotating trophy provided by the Winthrop Laboratories. A team must win the championship two years in a row in order to be able to keep the trophy permanently. Each of the girls also received an individual trophy.



Clarissa Hollenbach



Laura Bausman



Joy Miller



Connie Bashore



Mrs. June Harnly, Coach.



Sheila Miller



# Lads Make Good Showing

The tennis team, coached by Mr. Samuel Schwartz, won three matches and lost six. The boys made a good show of determination, considering the opposition they were pitted against. Most of the team will be returning, and the young players, after learning the fundamentals and acquiring the skills of tennis, should make tennis a winning sport at T.H.S. in the near future.



Robert Reppert



James Witters



Daniel Reynolds



Gary Kline



Mr. Samuel Schwartz, Coach.



Terry Meredith



Harry Hollenbach

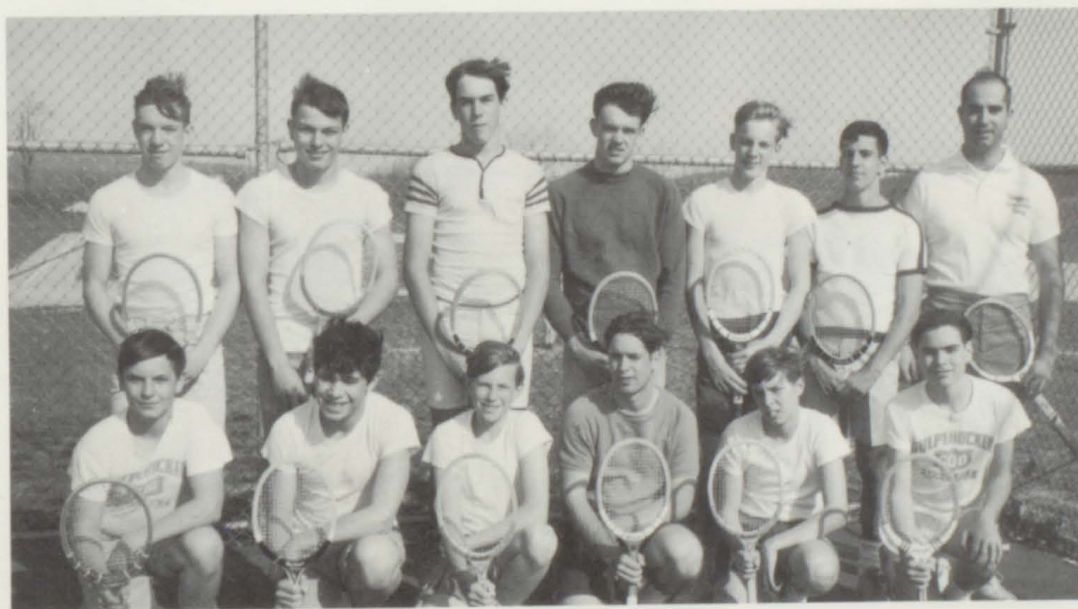

**Kneeling:** Harry Hollenbach, Gary Kline, Philip Madeira, Robert Reppert, Robert Eisenbrown, Norman Hiester. **Standing:** Lee Groff, Richard Forry, Terry Meredith, Daniel Reynolds, George Wagner, James Witters, Mr. Samuel Schwartz.

# T.H.S. Batmen Are



Gary Zellers, Pitcher.



Irving Bressler, Pitcher.



Jeff Hain, Catcher.



Michael Evans, Second Base.



Harold Noll, Shortstop.

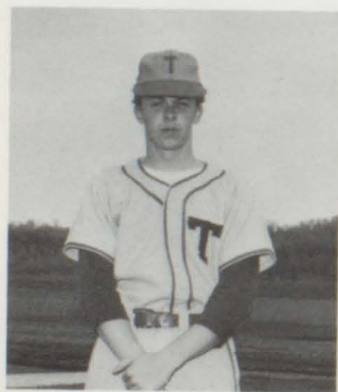

Stephen Shiner, First Base.



LeRoy DeLong, Third Base.

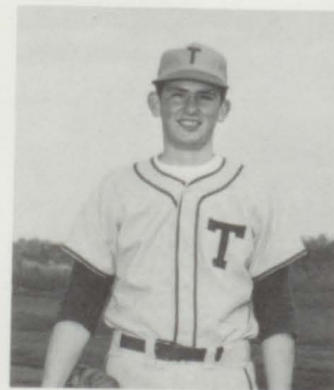

LeRoy Reed, Right Field.



# Victorious in Rematch



First Row: Lynn Himmelberger, Larry Zellers, Terry Stauffer, Bryan Rainbow, Richard Reber, Scott Keener. Second Row: Lynn Schaeffer, LeRoy DeLong, Gary Zellers, Ste-

phen Shiner, Robert Stutzman, Michael Evans. Third Row: Harold Noll, Irving Bressler, Eugene Miller, Jeff Hain, LeRoy Reed, Lynn Stoudt.

THS	OPPONENT	PTS
2	Wilson	4
5	Wyomissing	2
1	Governor Mifflin	14
0	West Reading	1
1	Conrad Weiser	2
1	Wilson	0
8	Conrad Weiser	5
1	Governor Mifflin	6
1	West Reading	9
4	Wyomissing	2



Larry Zellers, Left Field.

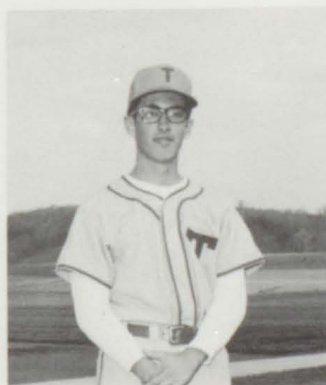

Lynn Himmelberger, Center Field.



Mr. Harry Kline, Mr. George Brommer, Coaches.

# New Sport Added for Girls



Janice Frantz



Joenita Shilling

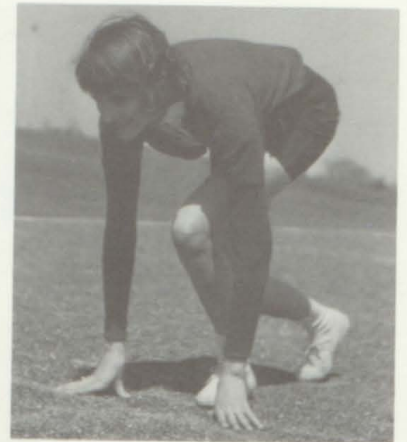

Jean Schmehl



Miss Linda Edris, Coach.

This year a new sport was added to the girls' program. Girls' track has been around the county for several years, but this has been the first year for Tulpehocken.

For the past few years Schuylkill Valley has sponsored an annual invitational track meet. Girls from all over the county participated.

Because of the new experiences concerning the events and competition, the girls returned with only one fifth-place point. Diane Stamm came through in the softball throw for the one point.



First Row: Miss Linda Edris, Joenita Shilling, Linda Steigerwald, Linda Meyer, Diane Stamm. Second Row: Audrey Schaeffer, Jean Schmehl, Janice Frantz, Dorothy Heffelfinger, Donna Myer.



# J.V. Cheerleaders: Agile Apprentices



**Kneeling:** Candice Reiner, Rowena Henne, Betty Hartz, Gretchen Kreitler. **Standing:** Rosemary DeLong, Susan Davidheiser, Pamela Bohn, Beth Oberly, Deborah Kieffer.



The J.V. Cheerleaders zealously perform "TEAM".

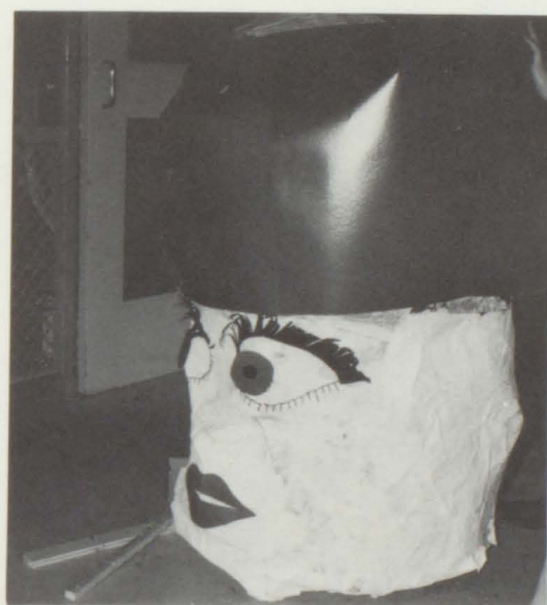

Mr. Trojan is a main attraction at pep rallies.

# Varsity Talented



Darlene Bohn, Donna Graeff, Janice Krammes, Daren Graeff, Marianne Zerbe, Jane Asfeld, Linda Steigerwald, Sharon Gernsheimer, Linda Wayne, Georgene Kennedy.

This year the cheerleaders, both Junior Varsity and Varsity have come up with some bright new cheers and routines. Their precision performances at soccer and basketball games and pep rallies have helped spark school spirit and have urged the Trojans on to victory.

Attired in their new uniforms, the Varsity cheerleaders have shown true style in the "Number Cheer" and "Go, Fight, Win."

Part of this is due to a cheerleading clinic held at Reading High School which some of the girls attended. While there, they observed new formations and cheers, some of which the girls have put to use.

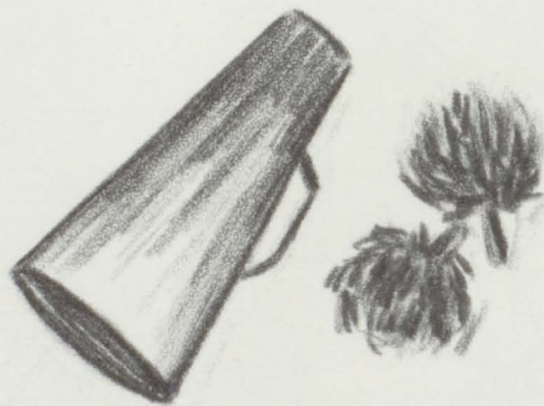



# Cheerleaders: Teachers

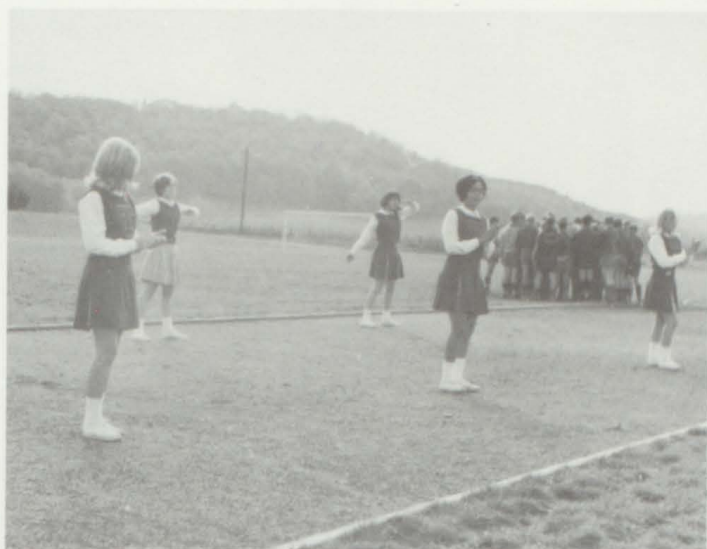

The Varsity cheerleaders boost the soccer team on to victory.



Darlene Bohn, Varsity Captain; Miss Margaret Beidler, Advisor; Pamela Bohn, J. V. Captain.



"Trojanation"

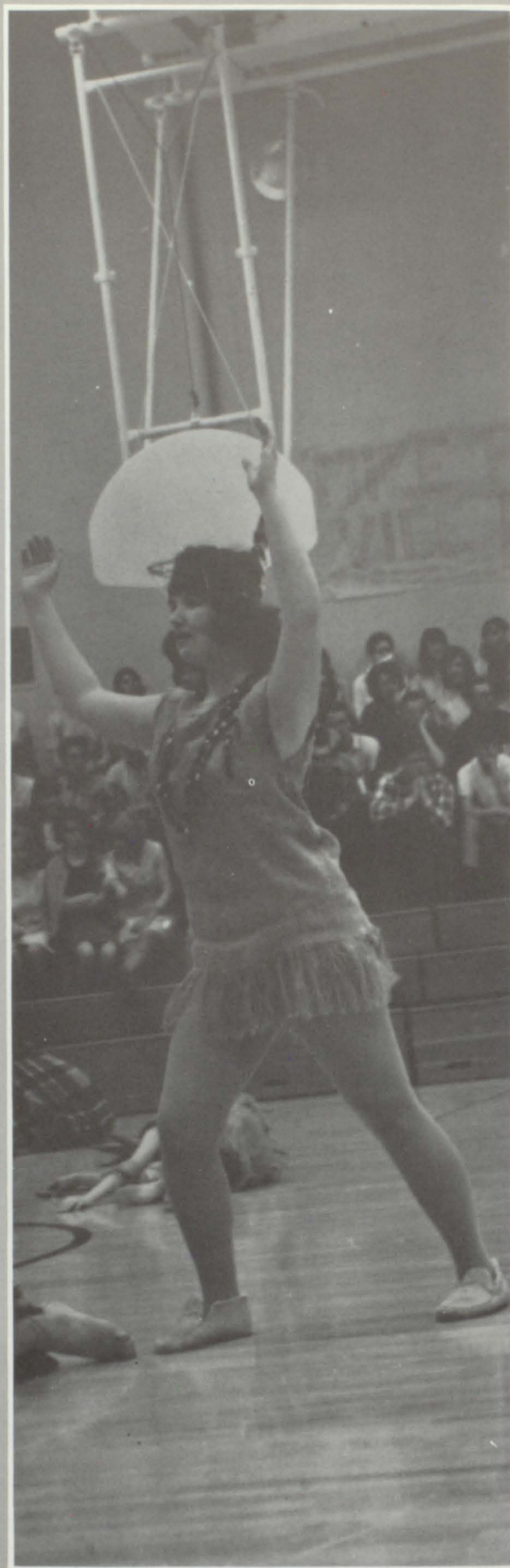
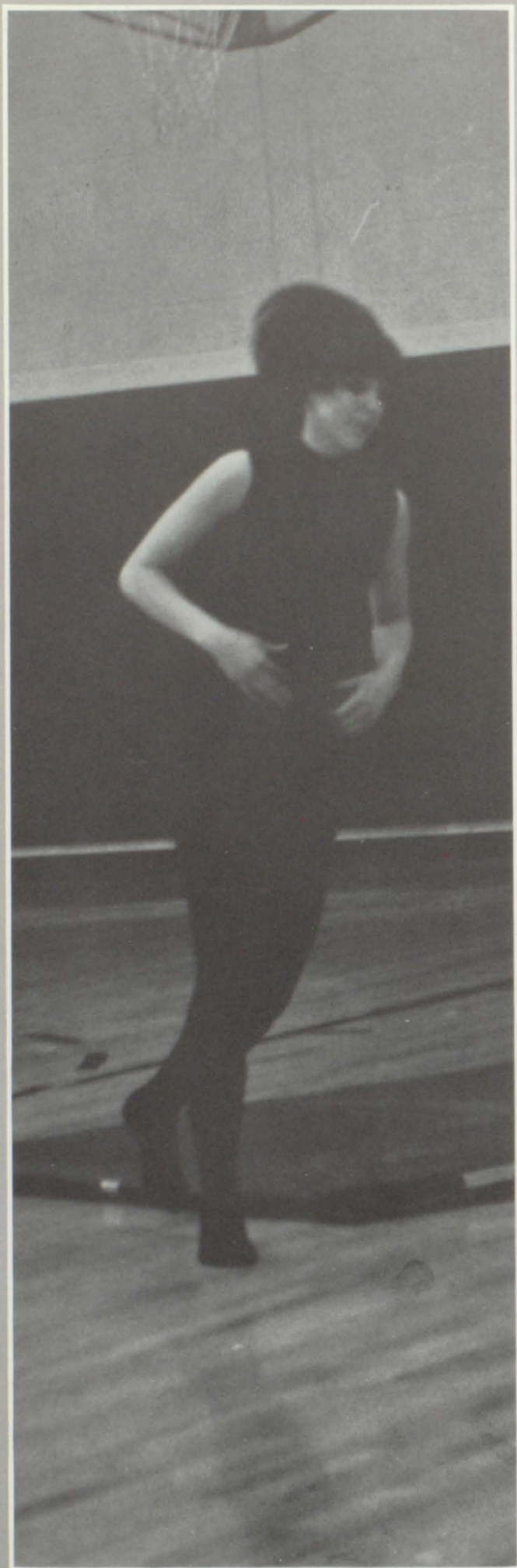





#### STUDENT LIFE

As a student travels the path to becoming a part of man's world he participates in various activities. He leads a life of emotion; love, fear, comfort, and often discouragement. It becomes an enjoyable experience for teachers to watch him as he pursues his everyday activities with the spirit of youth.

# STUDENT LIFE



Mr. Schwartz congratulates Ed Stump on his victory.



Mike Himmelreich delivers his campaign speech.

## Student Council Assemblies



Reverend Kehler speaks to the students following the inauguration of Student Council officers.



Student Council officers: Mike Himmelreich, Donna Graeff, and Edward Stump.





Jimmy DiRaddo enthusiastically discusses the six "dirty" words.

In mid-January Jimmy DiRaddo came to THS to discuss teenage problems with the students. His main topics of discussion were the six "dirty" words: think, study, discipline, respect, obedience, and responsibility. Another word included in his discussion was work.

On February 13, 1968, the student body was entertained by the "Teeny Weeny Brass," an instrumental group comprised of six students from Hamburg High School.



The brass instruments comprised an integral part of the group.



Among the selections played were "The Lonely Bull" and "Spanish Flea".



Mr. Richard Oswald explains the fundamentals of soccer.

## Sports Assembly



Hockey certificates are presented to the girls by Miss Edris.



Mr. Kline congratulates the boys after presenting the soccer awards.





Tulpehocken was the host for a concert presented by the Edgewood Arsenal Army Band.

## Army Band Assembly

One of our many assemblies included the visit and performance of the 327th Army Band from Edgewood Arsenal, Maryland. They entertained us with a wide selection of numbers, including solos and several novelty songs.

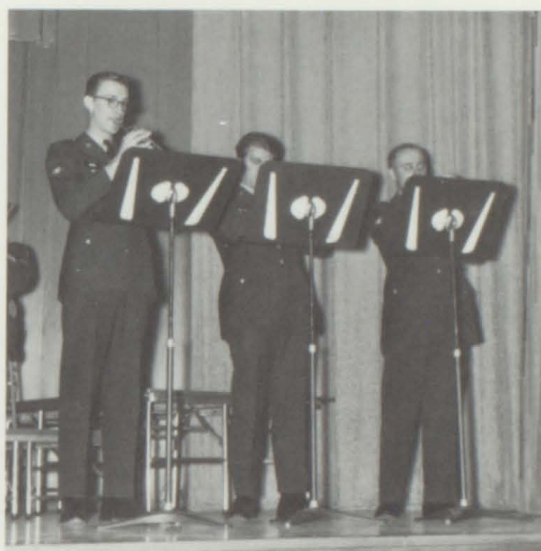

"Buglers' Holiday" was one of the musical numbers featured.



The band's many varied selections constituted an entertaining assembly program.



Mr. Scarpignato entertains the students with an accordion solo.



The magazine campaign is explained by the Curtis representative, Mr. Gamber.



FFA Sweethearts: Mary Goets and Lucille Weaver.





Freshmen girls perform a folk dance.

## Gym Assembly

Sophomore girls enjoy a lively Indian dance.



Shirley Rudy and Jane Smith demonstrate the waltz.



"The Pride and Joys" provided music for one of our dances.



Mike Sternberg and Marianne Zerbe relax a few moments between dances.

# flower \* \* power



Our chaperones enjoy quiet conversation.



John Schaeffer participates in a fast dance.





Beth Oberly swings to the sound of the "Pride and Joys."



Couples danced to the beat sounds of "Flower Power."



The chaperones appear to be enjoying the night's social activities as much as the students.





Couples perform various dance styles during "Menagerie" including . . .



. . . funky broadway . . .



. . . and the swing.





Mr. and Mrs. Hoffman enjoy a dance at the festive occasion.

The Christmas dance was sponsored by the senior class on December 16, 1967. Refreshments and beautiful decorations, along with music provided by the Timmy Simpson Quartet, added to the excitement and gaiety of all who were present. Decorations were prepared by the decoration committee, headed by Marjorie Wilhelm.



Couples talk quietly between dances.



Marge Wilhelm and Pat Symanowicz diligently prepare decorations for the Christmas dance.

## Yuletide Magic



Decorations would not have been complete without a Christmas tree.

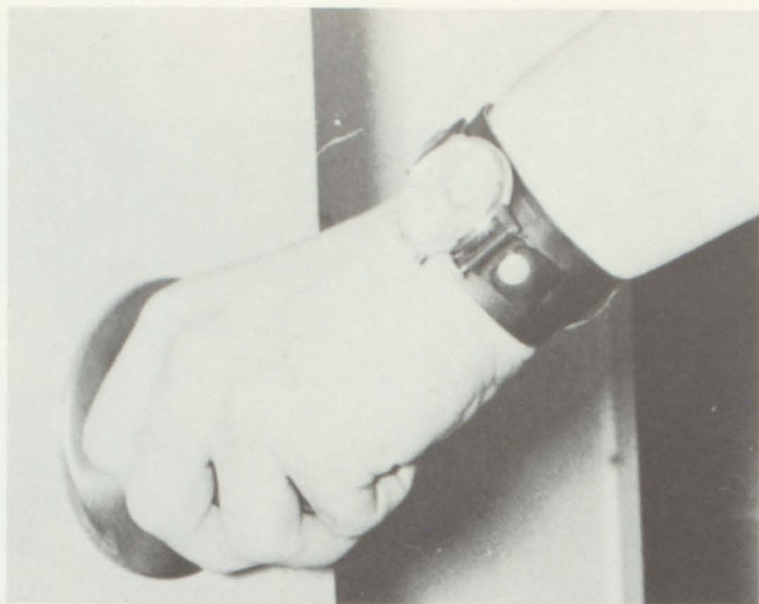
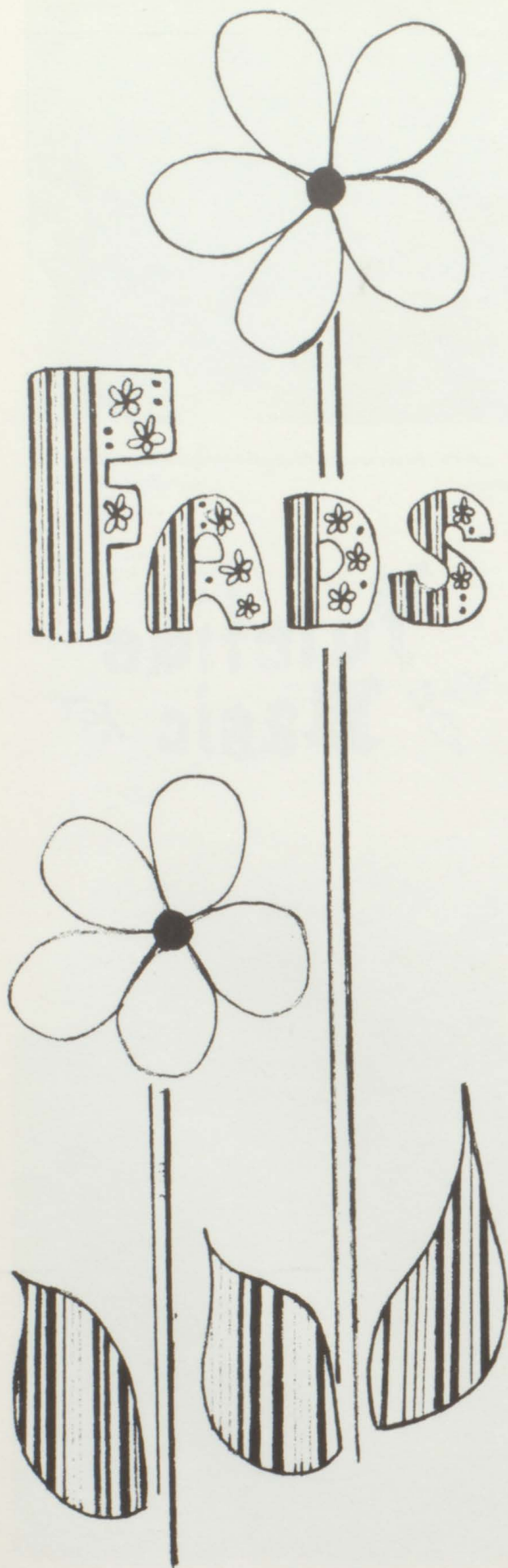

Wide bands are "in".



Students go for saddle shoes this year.





Long hair is still in style.

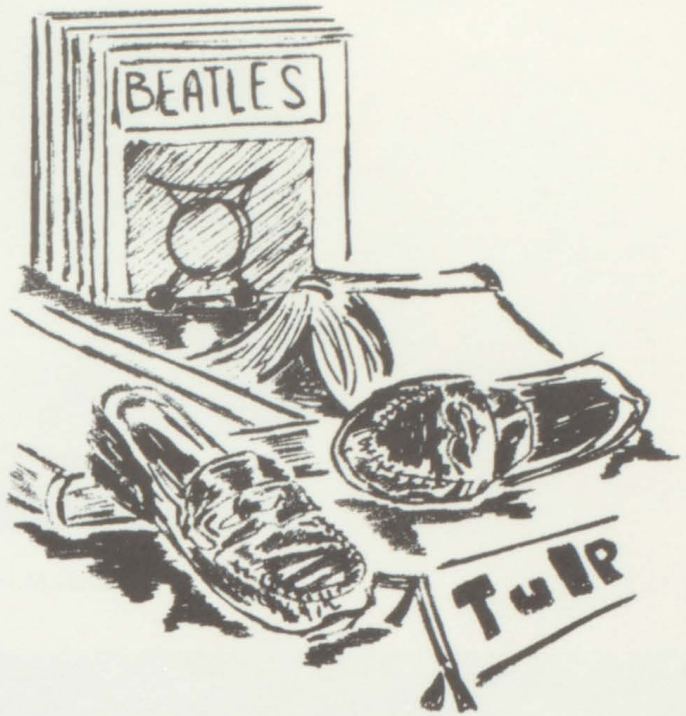

Wingtips set the pace.



Linda Myer enjoys a fast game of four-square.



A walk through the halls after a hard day.



Candy Reiner dances at an Activity Night.





Everyone enjoys a game of rhythm.



Senior girls relax during a break in sandwich-making.



A typical study in the auditorium.



Sub-sales also provide a good social outlet for participating seniors.



Seniors work industrially at a sub-sale.



A representative of Loring Studios aids the seniors in the ordering of their pictures.





Majorettes practicing routines after school.



Mr. Forsythe was the official photographer assigned to the senior class.

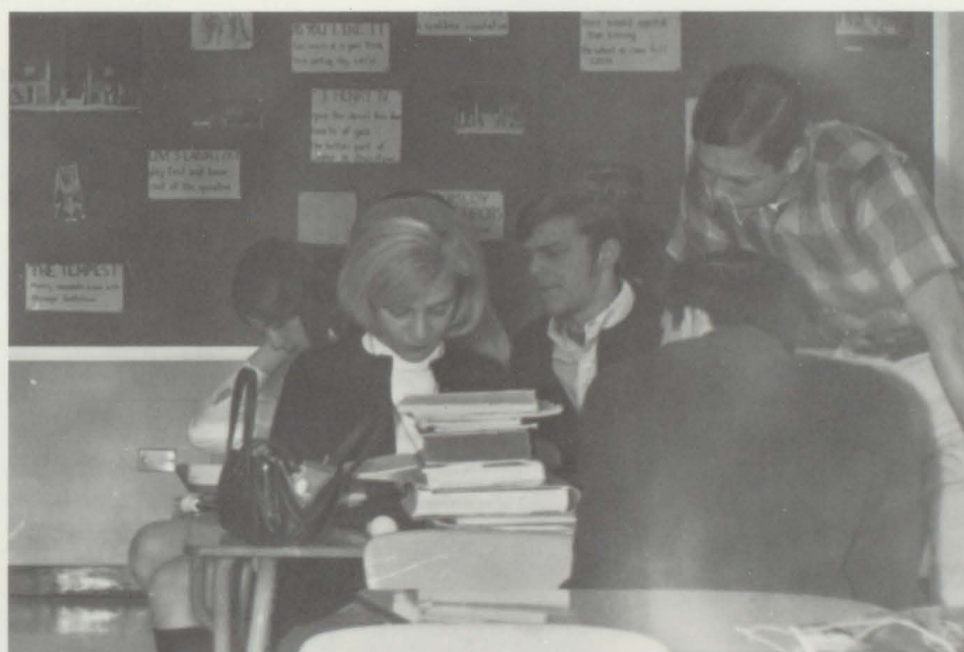

Academic seniors working industriously upon Shakespearean reports.



Marianne Zerbe, THS Junior Miss.

Junior Miss competition in Berks County is annually sponsored by the local Jaycees. Representatives from twenty-one different high schools in Berks County compete in the pageant. Each contestant is judged in the specific fields of scholarship, youth fitness, and the creative and performing arts. Personal interviews, poise, and personality also comprise an integral part of the contestant's final judging.

Three contenders for the title of THS Junior Miss are selected by the direct balloting of the class. These three then undergo the first part of the competition and the best one of the three is chosen to represent our school in the County pageant. Marianne Zerbe won the title of Junior Miss of Tulpehocken High School.



Marianne performs her talent during the pageant's festivities.





Dianne Kehler



Dianne Kehler and Mary Gogets, Junior Miss contenders from THS.



Mary Gogets

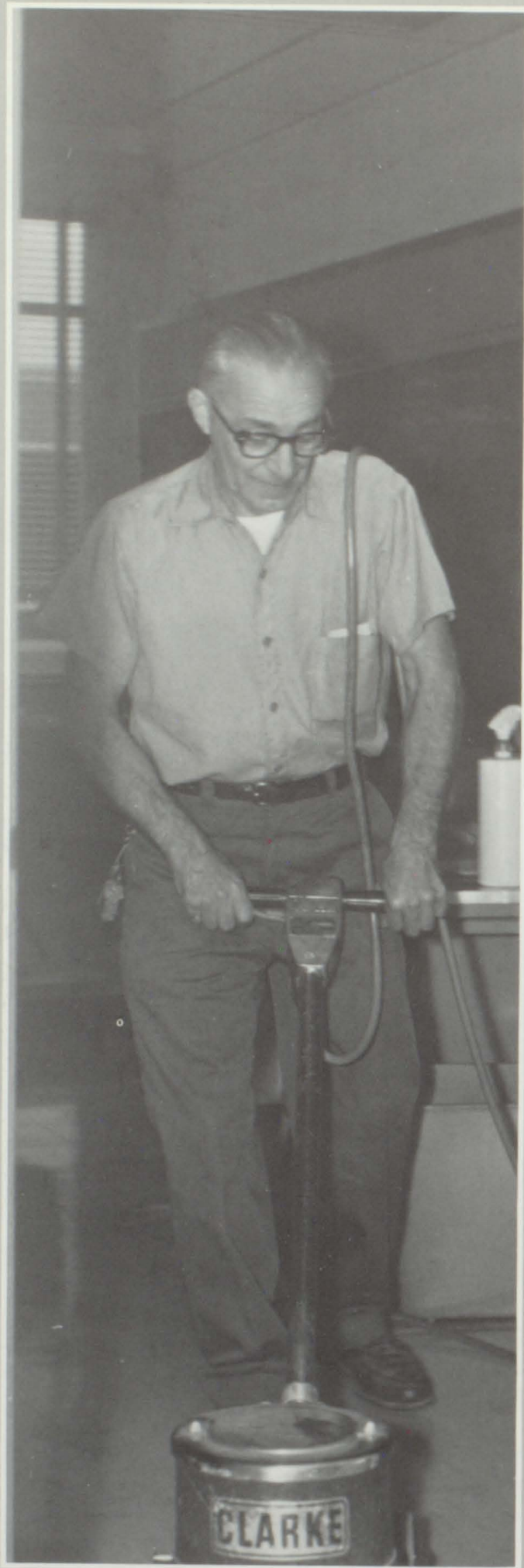





#### THE FACULTY—

Their education accomplished, they have dedicated their lives to teaching mathematics, history, English and other subjects. But most important of all, they teach the student to think. This is the basis of their profession, and truly they are professionals!

# ADMINISTRATION



Miss Margaret A. Beidler  
English  
Creative Writing  
Class Play Director  
Cheerleading Adviser

# English

In man's fast-moving world one must be able to communicate clearly and effectively. Man's methods of self-expression must be developed in composition, as well as in oral presentation. This is accomplished through the enlargement of a working vocabulary, increased knowledge in the fundamentals of English grammar, appreciation of world literature, and creative writing.

In addition to the regular English courses offered, the new elective Speech class is an important key in helping its participants excel in public speaking and the correct use of the English language.

Mr. Sterling E. Hoffman  
English  
Creative Writing  
Dardanian Adviser  
Class Play Director  
Track



As class adviser, Mr. Hoffman attentively watches over the seniors while they make subs.







Mrs. Beverly J. Manbeck  
English  
Reading

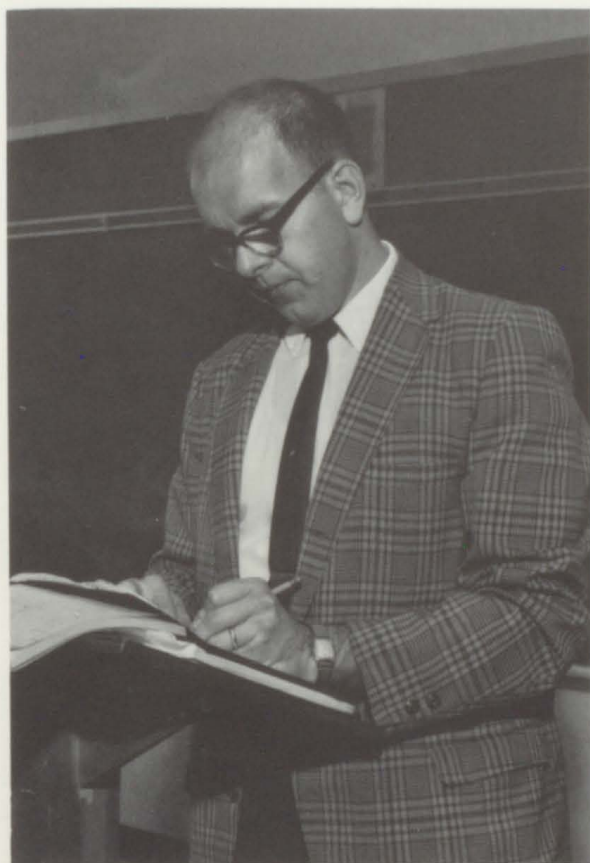

Mr. John K. Feaser  
English  
Speech  
Iliad Adviser

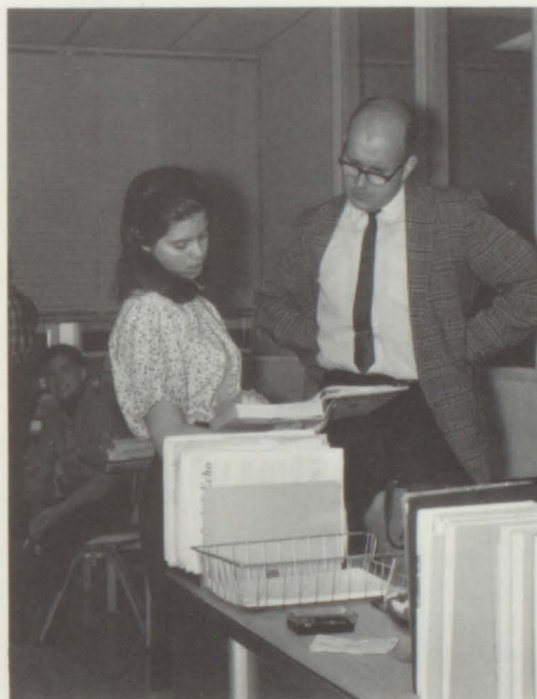

Individual consultation is part of a teacher's job.



Mrs. Pearl B. Kline  
German  
Latin  
Dardanian Adviser

## Languages

Language is the universal tool for communication between man and his surrounding world. It is the Language Department that provides the student with a means of understanding the language and the cultural heritage of several of these people. German, Latin, and the new elective, Spanish, are the three areas offered in this department.

Producing a profound effect upon the student's learning of a particular language, the language laboratory helps him in pronunciation of the specific tongue by the use of tapes, recorded in the native language.

Films of graded difficulty and other audio-visual materials also increase the student's general knowledge and comprehension of the language.

Mrs. Laura B. Lutz  
German  
Spanish



Much of a teacher's time is spent preparing lessons and correcting papers.



# Math

The Mathematics Department provides a firm mathematical background for the student. Freshmen and sophomores are taught algebra, the basic structure which is needed for all higher math courses, while juniors are given the fundamentals of geometry. In their senior year, the students study trigonometry. This year a new math elective, advanced math, was offered to seniors.

Throughout these four years the student not only learns formulas and theorems, but also how to apply these ideas.

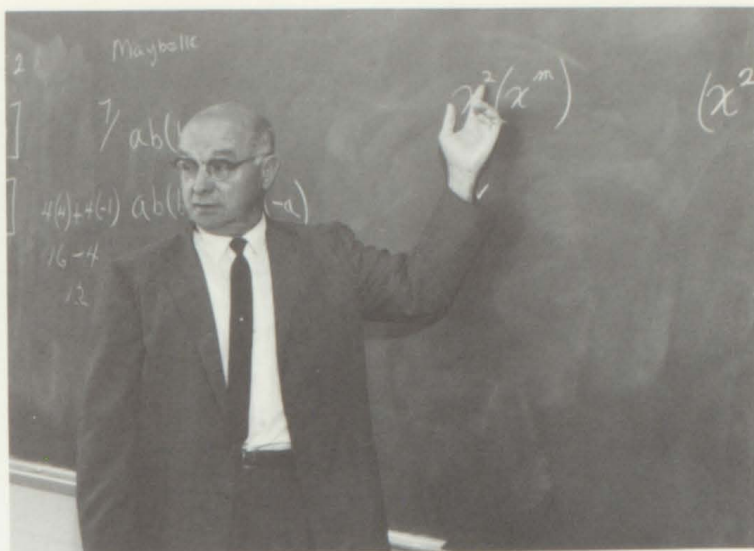

Mr. William H. Kaiser  
Algebra  
Math  
FTA Adviser

Mr. C. Edward Crim  
Geometry  
Trigonometry  
Shop Math  
General Math  
Wrestling  
J.V. Track

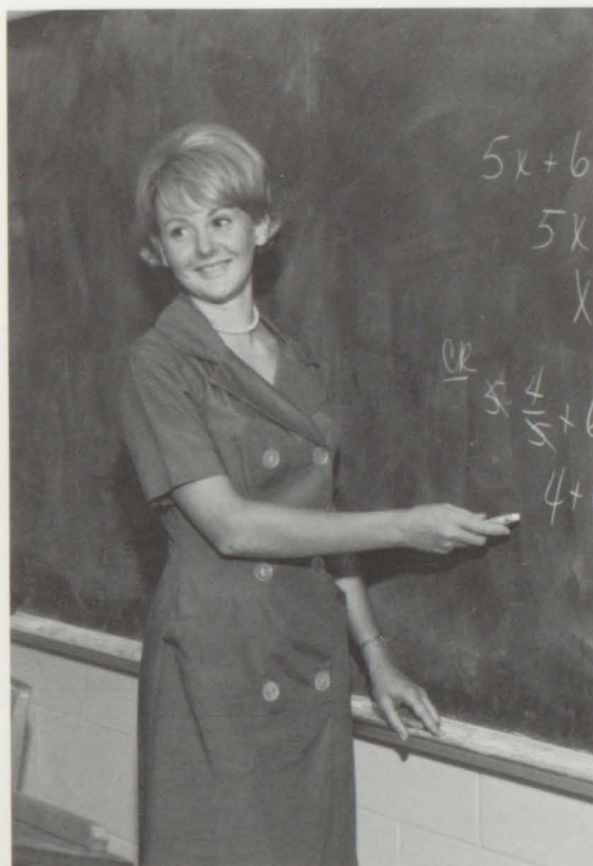

Miss Carol A. Levan  
Algebra  
Booster Club

# Science

The Science Department helps the student understand the basic concepts of his world. In ninth and tenth grades the student learns the fundamentals of biology and earth and space science. As a junior he studies chemistry. Finally in his senior year he approaches physics.

Biology furnishes the student with information about himself and other organisms affecting his daily life. It also provides a thorough background for more advanced studies in this field of science.

Chemistry acquaints the student with the complex world of elements and chemical substances.

Physics primarily aims at providing the senior with a substantial knowledge of his physical world.

Modern, advanced textbooks, student-conducted experiments, and various audio-visual presentations are combined to produce complete and educational science courses.

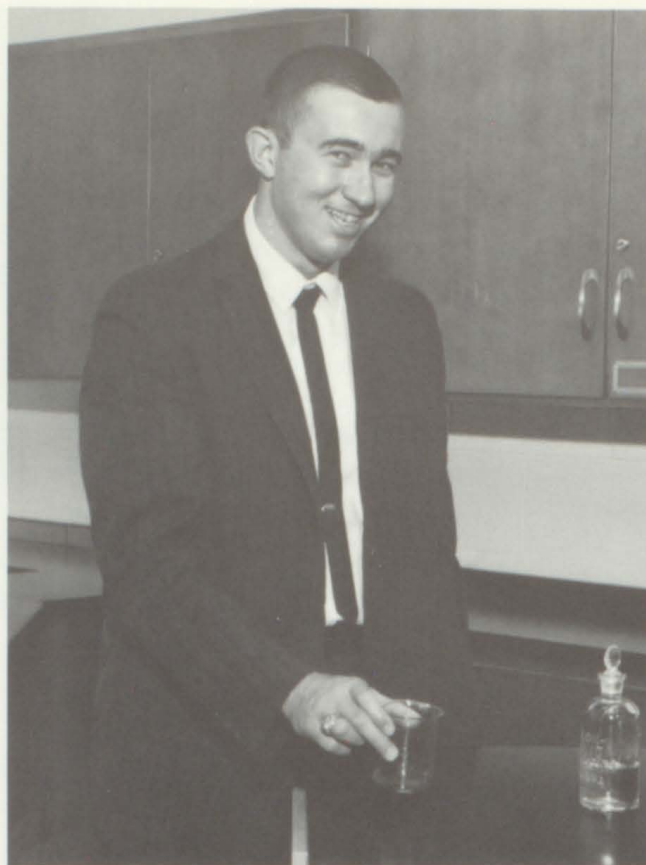

Mr. Carl F. Winter  
Chemistry  
Earth and Space Science

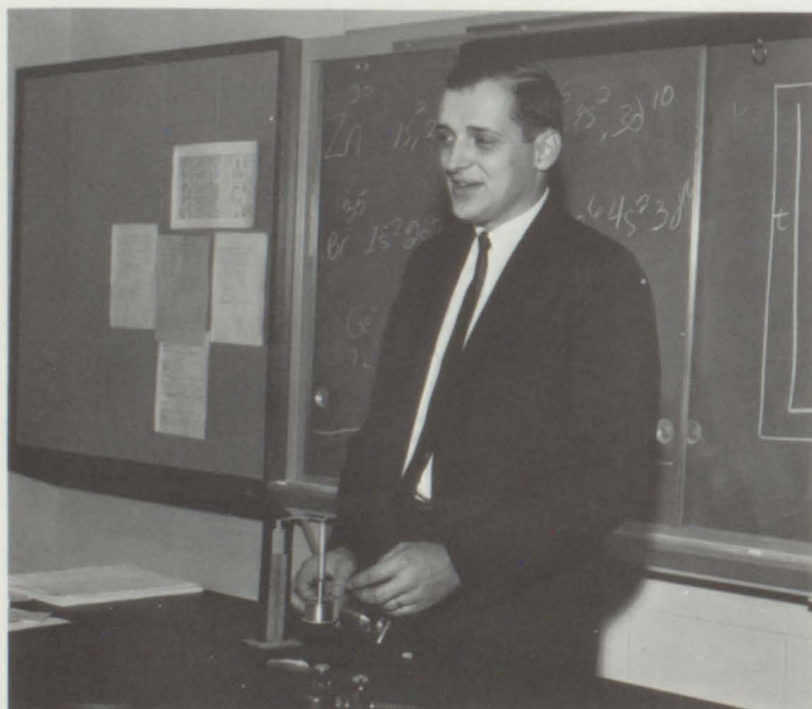

Mr. Larry E. Rentschler  
Physics  
Trigonometry  
Shop Math  
Advanced Math



A good teacher must always be alert and invigorating.



Mrs. Shireen V. Phillips  
Science  
Earth and Space Science  
Chemistry



Mr. Ronald A. Wenrich  
Biology  
Advanced Biology



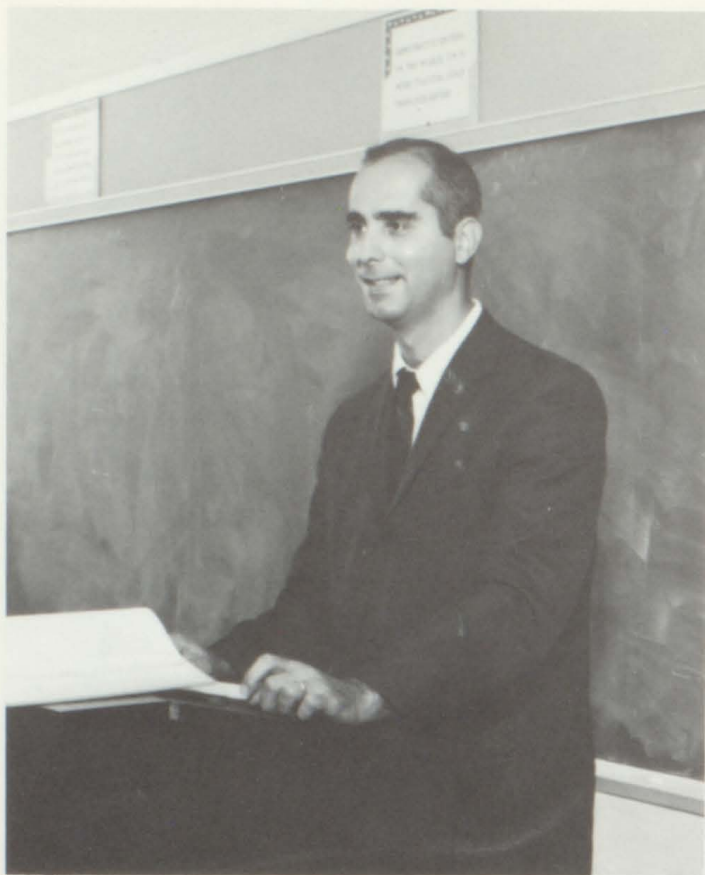

Mr. Samuel A. Schwartz  
American History  
Civics  
Pa. History  
Tennis

## Social

Besides teaching, Mr. Wentling also manages the stock room.



Mr. Michael S. Scarpignato  
P.O.D.  
Economics  
Civics  
Pa. History  
Biology  
Sociology  
Debates Adviser

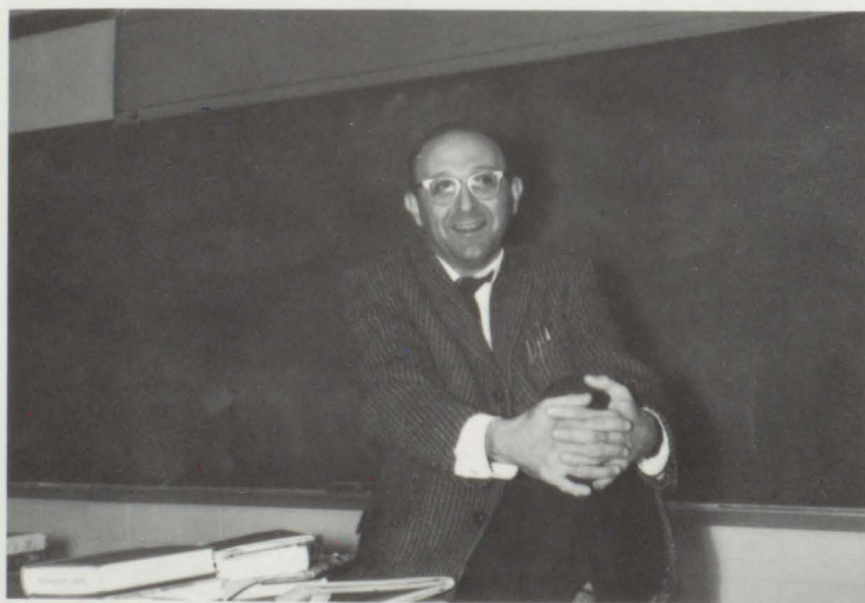





Students learn many things in civics classes.

## Studies

During a time when world affairs are becoming a more integral part of each man's life, a better appreciation of the world's cultural heritage, along with a deep understanding of his own society, is a necessity.

In accordance with the above requirements, social studies begin with our national, state, and local governments, and are also extended to include the study of world cultures.

Seniors are offered a combined course of Economics and Problems of Democracy, which enables them to get a broader picture of the various political and economical structures within our own country and the world.

Sociology, initiated into this department this semester, offers the students a better understanding of man's social relationships as they are related to our democratic environment.



Mr. Paul W. Wentling  
World Cultures  
Civics  
Pa. History  
Athletic Director  
Soccer

# Commercial

Business places a great challenge before the student. The Commercial Department helps him to meet the requirements of this challenge. The course consists of typing, shorthand, bookkeeping, office practice, and business machines. After developing these important abilities, the student is well prepared to take his place among the qualified and capable leaders of the competitive world of business.



The typists play an important role in the production of the newspaper.



Mrs. Susan P. Edelman  
Typing  
Shorthand  
Office Practice  
Business Machines  
FBLA Adviser  
Student Store

Mrs. Leonora F. Guthrie  
Typing  
Shorthand  
Bookkeeping  
Business English  
Business Math  
Iliad Adviser  
FBLA Adviser

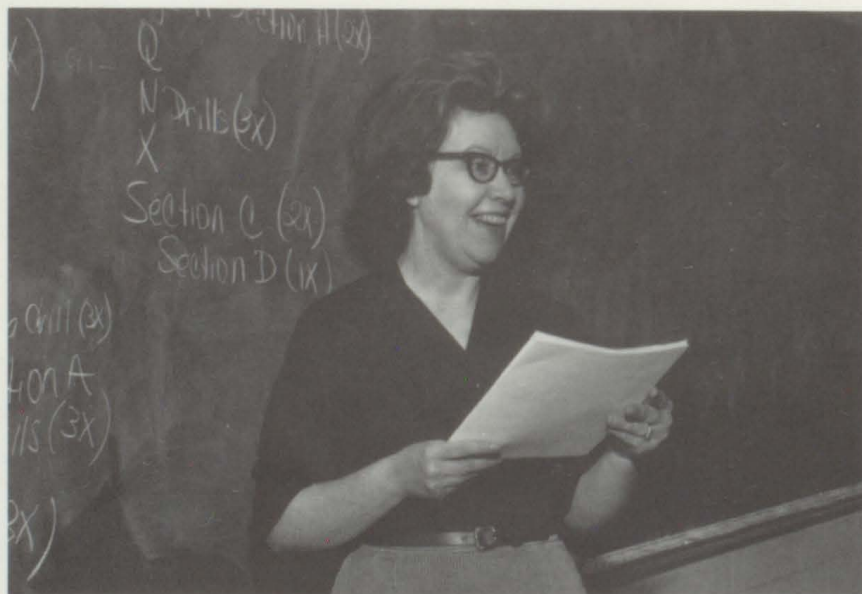



# Home Economics

The goal of the Home Economics Department is to provide the young girl with the fundamental skills in all phases of homemaking. Utilizing the modern facilities in both the kitchen and sewing areas, the girls learn to apply these skills. Varied courses in food preparation, consumer buying, clothing construction, child care, and home safety help each girl to become a proficient homemaker.



Mrs. Sara B. Clements  
Home Economics  
FTA Adviser

Mrs. Beverly P. Blatt  
Home Economics



Mary Loump gains much experience in the serving of food when she acts as a kitchen aid to the cafeteria workers.

# Industrial Arts



Mr. William H. Scheirer  
Industrial Arts  
Audio-Visual

The Industrial Arts program is specifically designed for those students who plan careers as professional tradesmen and who are aware of the importance of good craftsmanship and its practical application in our society.

Offered in the Industrial Arts Department are courses in wood shop, metal shop, plastic shop, electricity, and mechanical drawing. Each one helps the students to become aware of his potential abilities and aids in directing him towards his future vocation.



Mr. Scheirer demonstrates the right way to do it.





Mr. Mike Orendo, Jr.  
Agriculture  
Industrial Arts  
Audio-Visual Adviser  
FFA Adviser

# Agriculture

This department prepares the student for the various professions in the field of agriculture. In addition to the basic curricula of English, science, mathematics, and social studies, the student is also offered courses in farm mechanics, farm management, and livestock and poultry judging.

The outstanding members of the Agriculture Department participate in various forms of competition and judging throughout the year, including one at Penn State University.



Students gain first-hand experience in the art of wood-working.

Mr. Gerald S. Seiler  
Agriculture  
Mechanical Drawing  
Industrial Arts  
Shop  
FFA Adviser

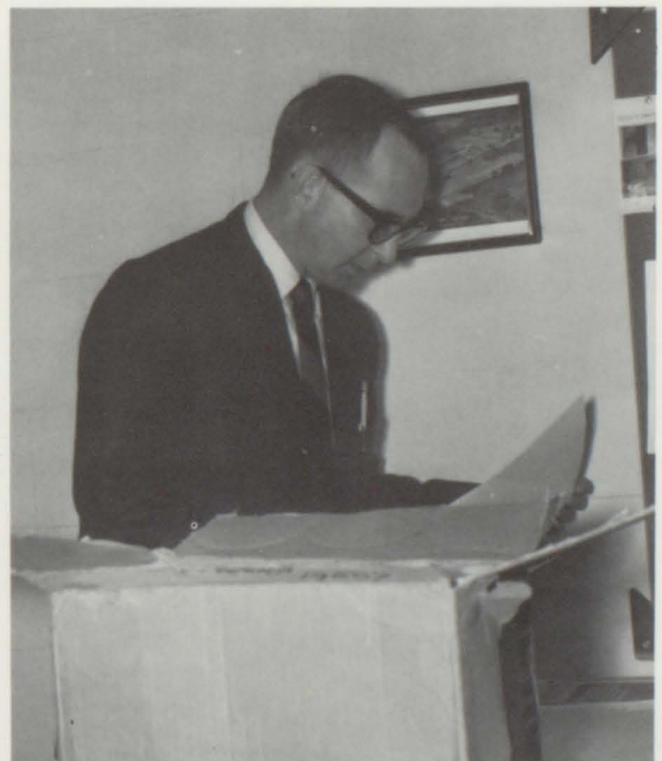



Miss Linda F. Edris  
Physical Education  
Health  
Hockey  
Basketball

## Physical

In order to keep accurate scores, Coach Edris is assisted by the track team's manager.



Mrs. June S. Harnly  
Physical Education  
Health  
Tennis







In addition to teaching, Mr. Brommer also oversees study halls.



Mr. George F. Brommer  
Physical Education  
Health  
Science  
Basketball  
Baseball

## Education



At the beginning of each gym class, the students get into squad formation.

The Physical Education Department aims at developing the student's body along with his mind. This department teaches him the correct techniques of various sports and provides opportunities for the individual to learn skilled activities which are invigorating, fun-to-do, and which will lead to positive physical, social, mental, and emotional growth.

# Art

The Art Course of Tulpehocken High School enables the student to express himself creatively and individually through the various media of art.

Under the direction of Mrs. Carvell, students learn to appreciate the various techniques and skills of the masters of painting and sculpture, both modern and classical.



Mrs. Grace E. Carvell  
Art  
Elective Art

Mr. Harold L. Kremser, Jr.  
Music  
Chorus  
Band  
Stage Crew



# Music

The Music Department, under the supervision of Mr. Kremser, provides a cultural background for the student interested in music. From elementary to secondary school, student participation in music has been increasing. This shows evidence of the large amount of enthusiasm for the music program.

There are many segments of the Music Department. Chorus, concert band, and marching band are the backbone of it. In addition to heading these, Mr. Kremser also teaches the ninth graders some of the music fundamentals.



# Library Science

The library is of major importance to the students of Tulpehocken High School. It provides varied materials that will supplement the knowledge which the students gain in the classroom.

Along with helping the students find materials in the library, the librarian assists them in developing an efficient system of research work. Utilizing the numerous types of books, the librarian tries to instill an appreciation of literature in the students.



Mrs. Florence A. Riegel  
Library  
Library Club

# Driver Education

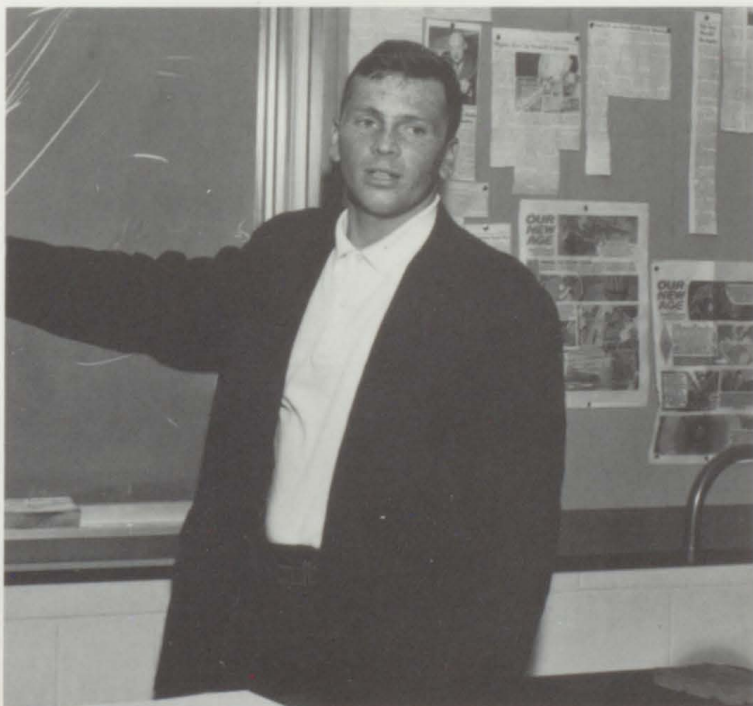

To meet with the demands of the safe transportation of today, the Driver Education Course instructs the students in the safe handling and proper maintenance of the automobile.

In addition, emphasis is placed upon the driver's attitudes and responsibilities while behind the wheel. Various films and demonstrations are conducted throughout the year in attempts to create these effects upon the young drivers.

Mr. Harry W. Kline, Jr.  
Driver Education  
J.V. Soccer  
J.V. Basketball



Mr. Harry E. Ebling, Supervising Principal.

The duties of the Supervising Principal of our school district are many and varied. Mr. Harry E. Ebling is responsible for selecting suitable candidates for teaching positions and presenting them to the School Board; he prepares all state and federal reports for the district, coordinates federal programs, manages the business and finances of the school, and works with the Department of Public Instruction on all local matters. In general, he is responsible for the overall operation of the school.

Mr. Earl C. Koenig, Assistant Supervising Principal.



Mr. Koenig, the Assistant Supervising Principal of Tulpehocken Area Schools, aids Mr. Ebling in the performance of his duties, especially in the implementation of the various aspects of the school program with emphasis on curriculum coordination.

This year his most important project is "A Long Range Developmental Program" for our school district as assigned by the Department of Public Instruction.





Mr. Harold E. Matthew, High School Principal.

Among his many responsibilities are the developing and the appraisal of the effectiveness of our educational system, handling teacher personnel, attendance and discipline of the students, and certain clerical duties. He also works in conjunction with the other members of the Administrative Department in order to present a more complete and meaningful education to the students.



Mr. Robert R. Harner, Guidance Counselor.

The major purpose of the Guidance Department is to help each individual student decide where his interests and abilities lie and help him plan his future career. Through personal counseling, Mr. Harner studies the various talents of each student to help him find the career for which he is most suited. As adviser to the student council, Mr. Harner aids in the operation of this vitally important student organization. He also administers various testing programs throughout the year.

# School Board



Seated: Mr. John Rosch, Mr. Earl Degler, Mr. Clarence Mengel, Mr. Alvin Zerbe, Mr. Floyd Koenig, Mr. John Moyer, Mrs. Irene Hassler. Standing: Mr. Harry Ebling,

Mr. Earl Schaeffer, Mr. Lynn Rissinger, Mr. Orville Stauffer, Mr. Raymond Mohn, Mr. Earl Koenig, Mr. Harold Matthew.

# School Authority

The School Board is the policy-making body which appoints the administrative executives and hires the faculty and all other personnel needed for smooth school operation. They also insure that the curricula meets the requirements set by the state, and they form and revise school policies.

The School Authority is responsible for the construction and maintenance of the high school building.



Mr. Harvey Hill, Jr., Mr. David Batdorf, Mr. John Derr, Mr. George Spannuth, Mr. Howard Kline, Mr. Robert Mohn.





Mrs. Thelma N. Keeney



Mrs. Helen I. Kline

## Secretaries

Miss Jean L. Miller



Three of the busiest people to be found at Tulpehocken High School are the secretaries, Mrs. Kline, Mrs. Keeney, and Miss Miller. Their duties include preparing daily bulletins and absentee lists, totaling the lunch count, and receiving and forwarding telephone messages. Major duties consist of keeping accounts balanced, preparing teachers' checks, ordering supplies, and keeping the office running in an orderly fashion.

# Health



Mrs. Irene W. Haag tests Betty Mohn's hearing.



Many hours are spent testing pupils' visions.



Dr. Peter T. Pugliese



# Service



Health records must be accurate and up to date.

Modern, efficient medical facilities are made available to the members of the student body every day. Comprising the medical staff of Tulpehocken High School are Dr. Peter Pugliese and his two assistants, Mrs. Haag and Mrs. Orendo. One of the three is always present to administer proper treatment for any serious injuries or ailments that may occur during the course of the school day.



Mrs. Betty L. Orendo takes Leonard Fisher's blood pressure.



Dr. Pugliese gives Timothy Porter a physical examination.



Mrs. Helen Schlappich, Cafeteria Manager.

The daily routine of the cafeteria staff is to present well-balanced lunches to the students. It is the responsibility of Mrs. Helen Schlappich, cafeteria manager, to plan meals which include all the basic nutrients.

The services of Mrs. Helen Schlappich and her efficient staff can never be fully appreciated.



Freshmen get acquainted with the cafeteria procedures.

## Cafeteria



Cleaning up is a part of a cook's job.





A great deal of food is required to feed 500 students.



Each day much time and effort is required of the cafeteria staff.

## Staff



Mrs. Helen Schlappich, Mrs. Alice Luckenbill, Mrs. Erma Henne, Mrs. Geraldine Bender, Mrs. Catherine Stoudt, Mrs. Pearl Schaeffer.



Mr. Sam Koch, Mr. George Bashore, Mr. Nicholas Romano, Mrs. Ruth Keeney.

## Custodians



Sam Koch relaxes with a cup of coffee.

The custodians assist the teachers in getting supplies.





In addition to our cafeteria staff, the custodians provide important services for our school. Though a seemingly endless job, the custodians keep the building in excellent condition.

Our bus drivers provide a very necessary facet of school service in the form of transportation to and from the buildings for those students who need it.



A school custodian has many duties.

## Bus Drivers



**Kneeling:** Mr. Quentin Gettle, Mr. Calvin Zellers, Mr. Wayne Stoudt, Mr. Paul Keeney. **Standing:** Mr. Harold Bashore, Mrs. Edith Ziegler, Mrs. Joan Mengel, Mr. Kenneth Moser, Mr. Elmer Bashore, Mr. John Henne.







THE UNDERCLASSMAN—

His studies become increasingly challenging and he is in constant confrontation of problems which demand diligent application. Often bewildered and confused, he will soon be a part of man and his world.

# UNDERCLASSMEN

# Freshmen: Hoping



Virgil Anderson  
Richard Balthaser  
William Bare  
Judy Barnett



Glenn Barrell  
David Barto  
Michael Bashore  
Wendy Bashore



Kathy Batdorf  
Curtis Behler  
Joan Bennett  
Daniel Berger



Donald Berger  
Lucille Berger  
Carol Bicksler  
Brenda Billman



Douglas Billman  
Larry Boehmer  
Elaine Boltz  
David Bordner  
Salvatore Brown



Amy Carles  
Jeffrey Carpenter  
Joel Clauser  
Nancy Coover  
Bryan Crouse



# For a Better World

Robin Davis  
Terry Donkel (absent)  
Debra Dubbs  
Bruce Eberly  
Wallace Eberly



Marilee Eckert  
Kathleen Eisenbrown  
Lester Feick  
Irvic Frantz



Pamela Gassert  
Dallas Gechter  
David Gibble  
Eric Green



George Heck  
Larry Heffelfinger  
Clarence Heffner  
Gloria Hess



Sara Hess  
Beverly Hetrick  
James Himmelreich  
Claudia Hoffman  
Donna Hoffman



Dennis Hoke  
Maria Hollenbach  
Robert Huey  
Mary Kalbach  
Pamela Kalbach





David Kauffman  
Dennis Keeney  
Diana Keller (absent)  
Jacqueline Ketner  
Ralph Kieffer



Carol Kissling  
Michael Klahr  
Corinne Knabb  
Barbara Koller



Linda Kramer  
Kathy Kreiser  
Lucy Kriner  
April Lamm



Robert Lash  
Hilda Lausch  
Ruth Leisey  
Loretta Line



Thomas Luckenbill  
Brian Melito  
Linda Meredith  
Bruce Mindy  
Linda Minnich



Connie Miller  
John Miller  
Randy Miller  
Susan Miller  
Michelle Mohring



Larry Moser  
Robert Mountz  
Barry Moyer  
Cynthia Moyer



Dennis Moyer  
Herbert Moyer  
John Musselman  
Mary Myer



Samuel Neuin  
Timothy Newswanger  
Mary Nolt  
Lydia Olesh



Robert Phillips  
Harvey Philumalee  
Valerie Reber  
Carol Rebman



Bruce Reed  
Peter Reifsnyder  
Leh Ann Reppert  
Timothy Reynolds  
Darryl Roth



Chester Rudy  
Sherry Schaeffer  
Lloyd Sensenig  
Elvin Shilling  
Thomas Shiner





Donald Sholley  
Kenneth Sholley  
Ruth Smith  
Brenda Snyder

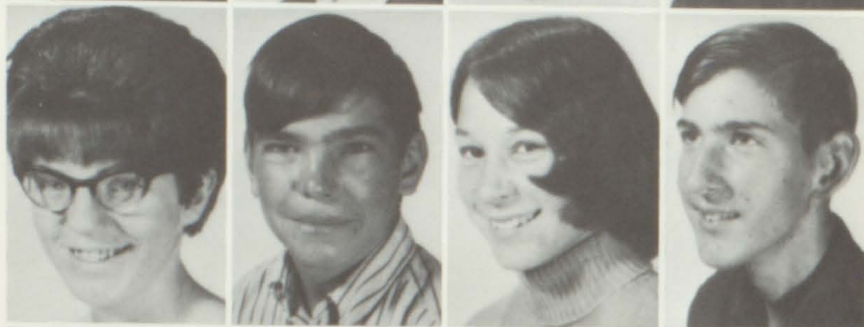

Kevin Snyder (absent)  
Myrtle Speas  
Brian Speicher  
Gloria Stauffer  
James Stoudt



Michele Stoudt  
Trudy Suski  
Clarence Sweitzer  
Donna Troutman



Brenda Wagner  
Diane Wayne  
Cynthia Wealand  
Arthur Weller



Audrey Weller  
Dorothy Wilhelm  
Emma Witters  
Albert Yanosik



LeRoy Zeller  
Gregory Zerbe  
Karen Zerbe  
Theodore Zerbe





#### STUDENT COUNCIL

Theodore Zerbe, Debra Dubbs, Clarence Sweitzer.



#### CLASS OFFICERS

Carol Kissling, Vice-Pres.; Dorothy Wilhelm, Treas.; Maria Hollenbach, Sec.; Brian Melito, Pres.



#### HOMEROOM TEACHERS

Seated: Mrs. Lutz, Miss Levan, Mrs. Phillips. Standing: Mr. Wenrich, Mr. Brommer.

# Sophomores: Inhabitants



Noel Adams  
Brenda Bare  
Jeffrey Barnett  
Bonnie Bashore



Charlene Bashore  
Clayton Bashore  
Karen Bashore  
Ronald Bashore



Susan Bashore  
Jay Batz  
Richard Bechtold  
Sharon Bender



Isaac Benzel  
Gail Berger  
Joyce Bertram  
Lois Bicher



Franklin Billman  
Dennis Boehmer  
Betty Boltz  
Lucinda Boltz  
Gloria Breidegam



Gilbert Brightbill  
Mary Brossman  
Paul Brossman  
Susan Brown  
Sharon Brumbach



# of Man's Dream World

Eileen Clay  
Bonnie Darcas  
Susan Davidheiser  
Gary DeLong



Eunice Doutrich  
Maybelle Dubbs  
Janice Eberly  
Susan Edris



Susan Edris  
Robert Eisenbrown  
Gary Emerick  
Patricia Emerick



Jeffrey Etchberger  
Debra Farnsworth  
Donald Fisher (absent)  
Stanley Fitterling  
Wendy Fitzgerald



Richard Forry  
Linda Frantz  
Eunice Good  
April Green (absent)  
Kim Groff  
Sidney Hammer



Betty Hartz  
Rowena Henne  
Linda Hess  
David Hettinger  
Norman Hiester





Alverta Himmelberger  
Harry Hollenbach  
June Kalbach  
Ronald Kauffman



Maxine Kegerreis  
Cindy Keppley  
Anita Kiebach  
Nancy Kiebach



Deborah Kieffer  
Janet Kissling (absent)  
Linda Kissling (absent)  
Mary Kolar  
Gretchen Kreidler  
William Krill



Susan Kurtz  
Linda Landis  
Edward Leisey  
Mary Lempergel



James Luckenbill  
Philip Madeira  
Kaye Manbeck  
Richard Manbeck  
Brenda Marks



Patricia May  
Donna Merkel  
Leonard Messner  
Robert Miller  
Sharon Miller



Valerie Miller  
 Patricia Moyer  
 Donna Napp  
 David Ney



Glenn Noecker  
 Kenneth Noecker  
 David Olesh  
 Michael Orendo



Melissa Peters  
 Christine Rebman  
 Cheryl Reed  
 Jacel Reed



Elizabeth Reifsnnyder  
 Candice Reiner  
 Theresa Richard  
 Christine Riegel



Dorothy Rohrbach  
 Denise Roth  
 Sandra Rudy  
 Troy Rudy  
 John Schaeffer



Lynn Schaeffer  
 Terry Schaeffer  
 Paul Schlappich  
 Dennis Seiverling  
 Mildred Sensenig





Larry Sholl  
Donald Shurr  
Barry Smith  
Marilyn Snyder



Terry Sohn  
Nancy Spitler  
Bryan Stamm  
Sandra Stamm  
Carl Stauffer



Wanda Stauffer  
Keith Stein  
Craig Stoudt  
Carol Strauser  
Ann Strauss



Lillian Strauss  
George Wagner  
Ruth Walstrum  
Linda Weaver  
Dianne Wenger



John Wenrich  
Louise Wetzel  
Jeffrey Whitmoyer  
John Willhoyte  
Bonita Wise



Linda Wolf  
David Zerbe  
Mary Zerbe  
Paul Ziegler  
Donna Zimmerman





#### STUDENT COUNCIL

Seated: Rowena Henne, Eunice Doutrich, Sharon Brumbach.  
Standing: Donna Merkel.



#### CLASS OFFICERS

Elizabeth Reifsnyder, Sec.; Sandra Rudy, Treas.; Mary Kolar,  
Pres.; Michael Orendo, Vice-Pres.



#### HOMEROOM TEACHERS

Seated: Mr. Seiler, Mrs. Kline. Standing: Mr. Winter, Mr.  
Feaser, Mr. Kaiser.

# Juniors: Soon To Be the



Jane Asfeld  
Sydney Astin  
Deborah Auriemma



Edwin Barrell  
Lester Bashore  
Raymond Bashore



Rita Batdorf  
James Beamesderfer  
Eileen Behler



Dorothy Berger  
Brian Billman  
Bruce Billman



Larry Blatt  
Pamela Bohn  
Jerry Boltz  
Lena Boltz



Patsy Bowman  
Charles Bressler  
Linda Bross  
Cynthia Brown



# Leaders of Man's World

James Brown (absent)  
Michael Brungart  
Dennis Buck  
Donald Clauser



Richard Davis  
Brenda DeLong  
LeRoy DeLong



Rosemary DeLong  
Mary Dombroski  
Lauren Ernst



David Etchberger  
Morris Fansler  
Diane Fox



Dorothy Fritz  
Sharon Gernsheimer  
Dale Gibble  
Zane Gingerich



Susan Green  
Bernadette Groff  
Lee Groff  
Gerald Hay





Cleo Heffelfinger  
John Heffelfinger  
Stephen Henderson



James Herrington  
Sandra Hetrick  
Luke Hiester

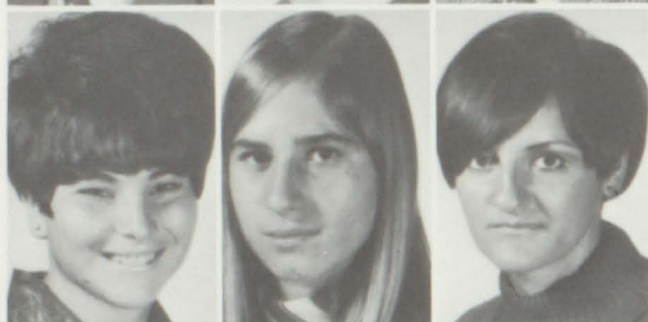

Mary Hiester  
Michael Himmelreich (absent)  
Margo Hoffman  
Millie Hollenbach



Vickie Hollenbach  
Herman Hower  
Deborah Kline



Debra Kline  
Gary Kline  
Sharon Koller  
Janice Krammes



Barbara May  
Terry Meredith  
Helen Metzler  
Eugene Miller



Sheila Miller  
Rita Morgan  
Phyllis Musselman



Linda Myer  
Terry Ney  
Doreen Noecker



Beth Oberly  
Jonathan Olesh  
Rodney Olesh



Gwen Parker  
Shirley Peffley  
William Pflueger



John Porto  
Bryan Rainbow  
Richard Reber  
Dianne Rebman



Deborah Reifsnyder  
Stephen Reynolds  
Ronald Ritchie  
Rita Rohrbach





Randal Ross  
Bonita Roth (absent)  
Betty Rudy  
Jean Schlenker



Cory Seaman  
Stephen Shiner  
Kenneth Showers



Shirley Simmons  
Sharon Snyder  
Susan Snyder



David Speicher  
Ronald Stamm  
Sandra Strauss  
Dean Sweigart



Marcia Turk  
Thomas Valentine  
Carol Weatherholtz  
Ernest Wenrich



David Wolf  
Larry Zellers  
Darlene Zerbe  
Shirley Zimmerman





#### STUDENT COUNCIL

Seated: Debra Kline, Sheila Miller, Rosemary DeLong.  
Standing: Michael Himmelreich, Raymond Bashore.



#### CLASS OFFICERS

James Beamesderfer, Vice-Pres.; Sharon Gernsheimer, Pres.;  
Marcia Turk, Sec.; Lauren Ernst, Treas.

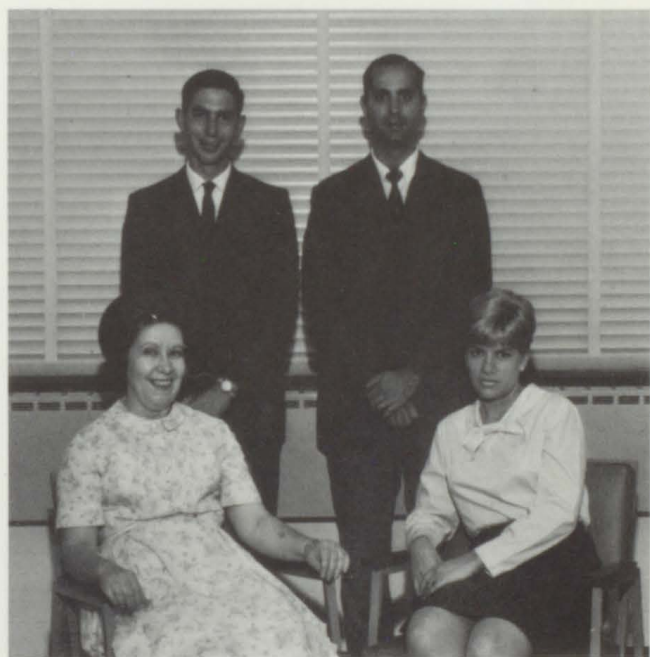

#### HOMEROOM TEACHERS

Seated: Mrs. Guthrie, Miss Beidler. Standing: Mr. Crim, Mr. Schwartz.





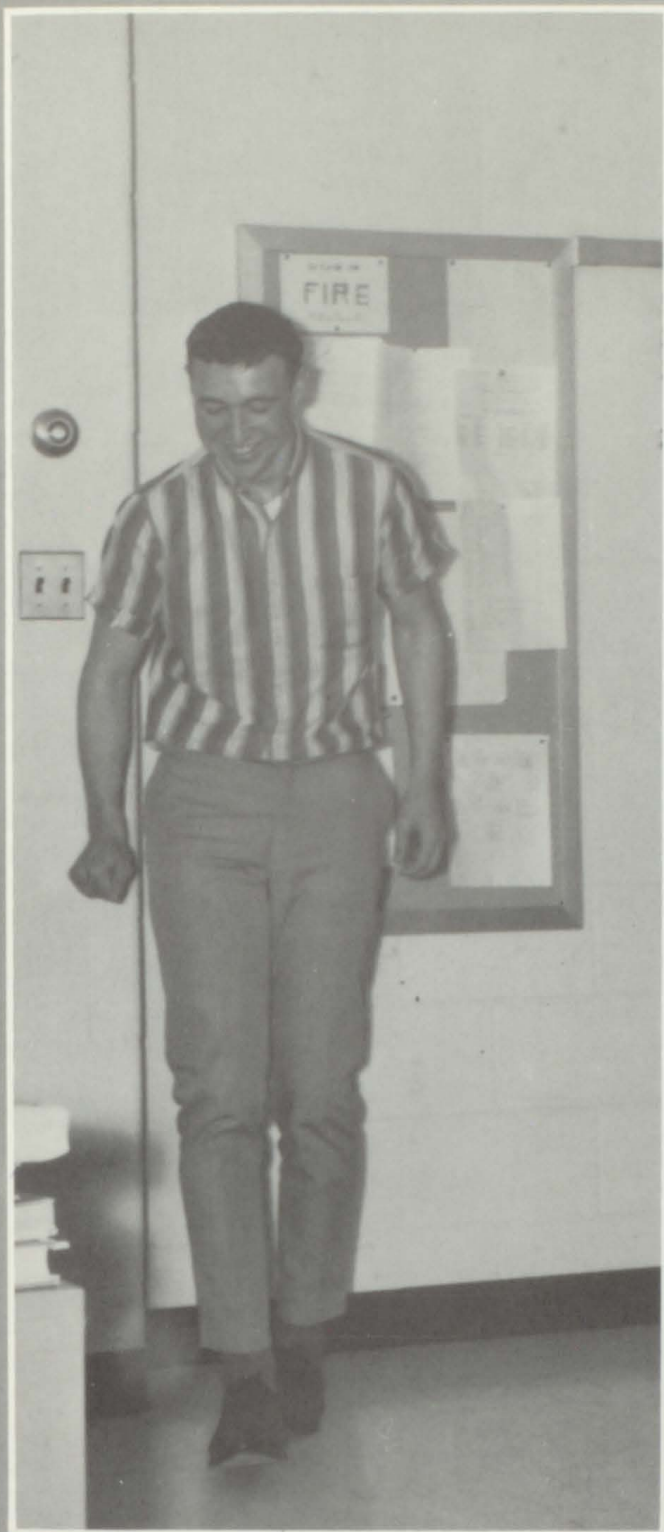

#### THE SENIOR—

He has passed through three phases of education, and has learned anew in each. Yet, for all his learning, he insists that he dislikes school and will be glad to graduate. When graduation comes he is sad. Where will he go after his first three months of freedom? To the fourth phase of education—LIFE!

# SENIORS



Our class president, Daniel Reynolds, crowned the Prom queen, Cheryl Stamm.



The Prom queen and her royal court occupied seats overlooking their subjects.



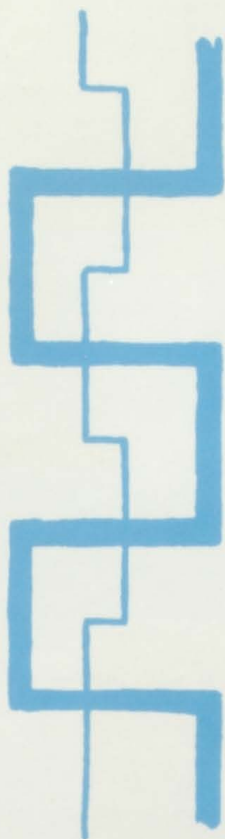

Prom-goers will find it hard to forget this enchanted evening.

## Elysian Fantasy

Last year's Prom reproduced the beauty and splendor of ancient Greece. Those attending **Elysian Fantasy** found the recreation of a Grecian temple. Columns, an indoor garden scene, Grecian urns, and torches enhanced the area, producing an ethereal atmosphere. Colorful murals depicting Greek gods and goddesses decorated the walls.

The evening was climaxed by the crowning of the Prom queen, Cheryl Stamm, by her official escort, Dan Reynolds. The reigning queen's court included Audrey Bashore, Barbara Hartz, Laura Bausman, Emily Rissinger, and their official escorts Larry Farnsworth, Mike Sternberg, Glenn Dieffenbach, and Broxton Sherman respectively.



"Couples danced among the columns on the softly lighted dance floor."



Many long hours were spent in making decorations for the Prom.







Don Peebles and his Orchestra.



Everyone seemed to be having a good time.

Couples danced among the columns on the softly lighted dance floor to the sound of Don Peebles and his Orchestra.

The Prom proved to be the social highlight of the entire season. It is hoped that these pages will help the students to long remember the magic moments of this enchanting evening.



Hostesses chat during a break in the festivities.



We received our diplomas from Mr. Koenig.



Mr. Ebling was one of our speakers.

## Commencement

Commencement is the beginning of a new life for the departing senior. He no longer has the school to depend upon for something to do. He must go out and make his own livelihood. He can no longer look to the teachers and administrators for guidance. He must be his own judge of character and make his own decisions.

These past twelve years have helped us establish a good sense of values, provided us with a foundation for the future and the incentive to become the best possible citizens we can.





Before commencement.



Afterwards.



What did you say?



Our champ, Betty Mohn.



Marge, look! They're taking our picture.





In the corner again, Dianne?



LOUDER.



Two hundred three, two hundred . . .



If I hide behind here, I can get out of K. P.



Shh! No Talking.

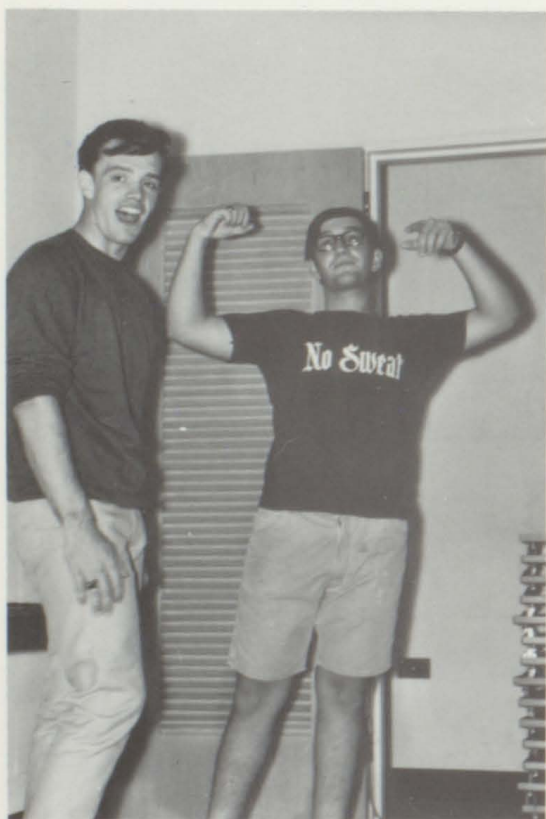

Would you believe he's on our wrestling team?



All right, which one of you did it?





A formal picture??



I didn't do it!



Our class custodians, Joenita and Janet.

DENNIS L. ADAMS

Vocational

Stock Club (4) . . . FFA (1) (2) (3) (4) . . . Jr. Chorus (1)  
. . . Sr. Play (4).

NANCY K. ANDERSON

Commercial

Iliad typist (4) . . . Stock Club (4) . . . Algebra Club (1)  
. . . FBLA (4) . . . Hostess (3) . . . Library Club (1)  
. . . Office Aid (1) (2) (3) . . . Student Store (4) . . . Pep  
Club (2) . . . Homeroom Social Chairman (1) . . . Sr.  
Play (4).

GLENN C. BALTHASER

Industrial Arts

Student Council (4) . . . Stock Club (4) . . . Fire Mar-  
shal (3) (4) . . . Stage Crew (3) (4) . . . Sr. Chorus (3) (4)  
. . . Band (1) (2) (3) (4) . . . Basketball (4) . . . Baseball (1)  
(2) (4) . . . Soccer (2) (3) (4) . . . Track (2) (3) . . . Sr. Play  
(4).

IRVIN F. BARE

Vocational

Stock Club (4) . . . FFA (1) (2) (3) (4) . . . Sr. Play (4).

KIRK W. BARNETT

Academic

Stock Club (4) . . . Audio Visual (2) (3) (4) . . . Jr. Cho-  
rus (1) . . . Band (1) (2) (3) (4) . . . Soccer (1) (2) (3) (4)  
. . . Wrestling (4) . . . Sr. Play (4).

KATHRYN A. BASHORE

Academic

Stock Club (4) . . . Jr. Chorus (1) (2) . . . Sr. Chorus (3)  
(4) . . . Sr. Play (4).

ROSE M. BICHER

Academic

FNA (4) . . . Jr. Chorus (1) (2) . . . Sr. Chorus (3) (4)  
. . . Sr. Play (4).

LESTER C. BILLMAN

Industrial Arts

Stock Club (4) . . . Audio Visual (4) . . . Stage Crew (4)  
. . . Jr. Chorus (1) . . . Baseball (1) (2) (4) . . . Track (3)  
. . . Wrestling (3) (4) . . . Sr. Play (4).

DENNIS L. ADAMS.

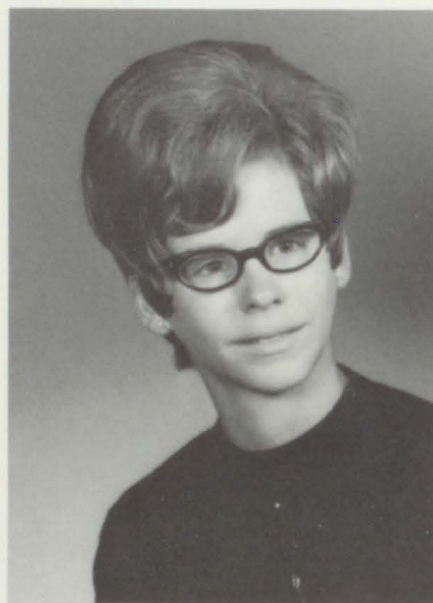
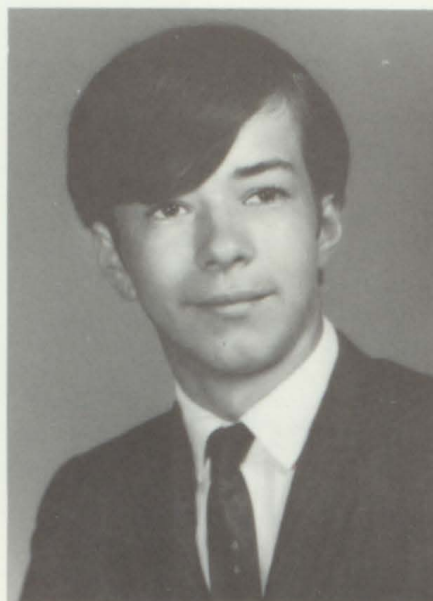

NANCY K. ANDERSON



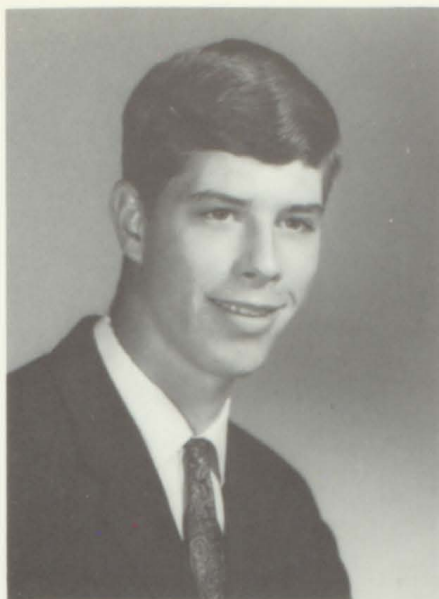

GLENN C. BALTHASER

IRVIN F. BARE



KIRK W. BARNETT

KATHRYN A. BASHORE

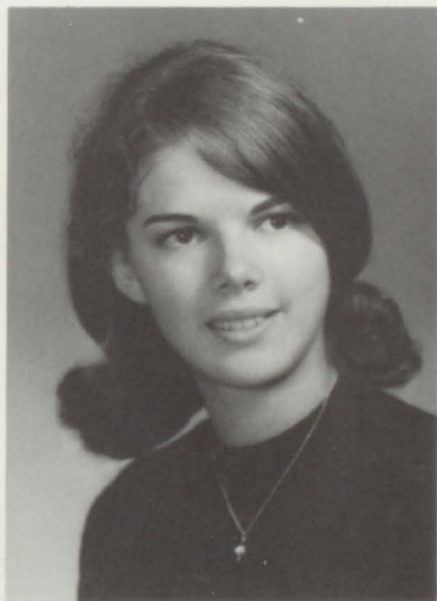

ROSE M. BICHER

LESTER C. BILLMAN

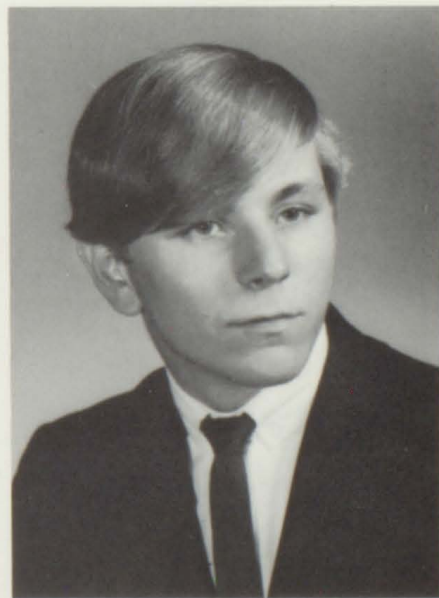



DARLENE M. BOHN

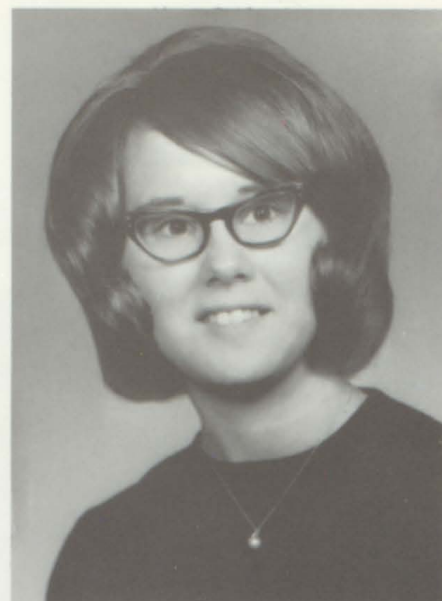

DARLENE A. BREIDIGAN



A senior is always busy.

IRVING E. BRESSLER



BARRY L. BRICKER

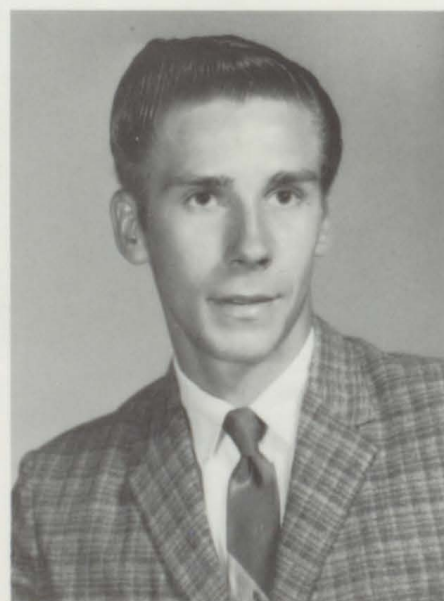



DOLORES J. BROSSMAN



CARL H. BROWN

DARLENE M. BOHN  
Commercial

Class Treas. (4) . . . Dardanian Staff (4) . . . Iliad Reporter (2) . . . Stock Club (4) . . . FBLA Reporter (4) . . . Hostess (4) . . . Library Club (1) (2) (3) (4) . . . Library Club Sec. (2) . . . Library Club Treas. (4) . . . Student Store Mgr. (4) . . . Sr. Chorus (3) (4) . . . Color Guard (2) (3) . . . Majorette (3) (4) . . . Basketball (3) (4) . . . Hockey (2) . . . Track (4) . . . J. V. Cheerleader (2) . . . Varsity Cheerleader (3) (4) . . . Varsity Captain (4) . . . Magazine Campaign Mgr. (2) . . . Senior Play (4).

DARLENE A. BREIDIGAN  
Vocational

Stock Club (4) . . . FNA (4) . . . Jr. Chorus (1) (2) . . . Sr. Chorus (3) (4) . . . Hockey (1) . . . Jr. Cheerleader (1) . . . Sr. Play (4).

IRVING E. BRESSLER  
Academic

Stock Club (4) . . . Audio Visual (2) (3) (4) . . . Jr. Chorus (1) (2) . . . Sr. Chorus (3) (4) . . . Band (1) (2) (3) (4) . . . Pep Band (3) (4) . . . Stage Band (3) (4) . . . Basketball (2) (3) (4) . . . Baseball (1) (2) (3) (4) . . . Sr. Play (4).

BARRY L. BRICKER  
Vocational

Stock Club (4) . . . FFA (1) (2) (3) (4).

DOLORES J. BROSSMAN  
Vocational

Stock Club (4) . . . FNA (4) . . . Audio Visual (3) . . . Jr. Chorus (1) (2) . . . Sr. Chorus (3) (4) . . . Sr. Play (4).

CARL H. BROWN  
Academic

Jr. Chorus (1) (2) . . . Sr. Play (4).

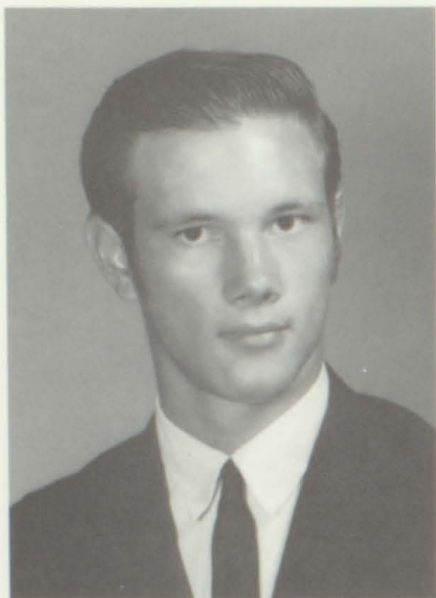

WARREN H. BROWN

JACQUELINE L. CLAY



JUDITH A. COOVER

JAY N. CROUSE

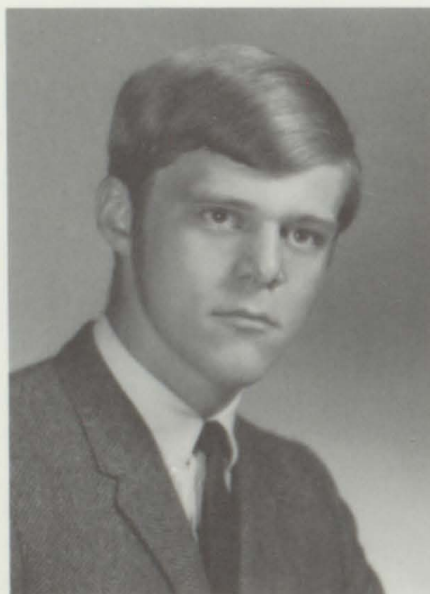
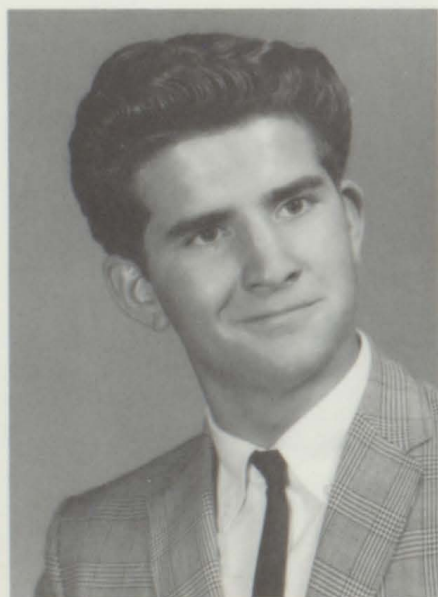

RICHARD A. DELP

GLENN A. DIEFFENBACH





WARREN H. BROWN  
Vocational

Stock Club (4) . . . FFA (1) (2) (3) (4) . . . FFA Treas.  
(4) . . . Audio Visual (2) (3) . . . Fire Marshal (3) . . .  
Stage Crew (4) . . . Sr. Chorus (4) . . . Soccer (1).

JACQUELINE L. CLAY  
Academic

Stock Club (4) . . . FNA Treas. (4) . . . Jr. Chorus (1)  
(2) . . . Sr. Chorus (3) (4) . . . Sr. Play (4).

JUDITH A. COOVER  
Vocational

JAY N. CROUSE  
Vocational

Stock Club (4) . . . FFA (1) (2) (3) (4) . . . FFA Vice-  
Pres. (4) . . . FFA Treas. (3) . . . Bus Monitor (1) . . .  
Stage Crew (4) . . . Jr. Chorus (1) . . . Sr. Chorus (3) (4)  
. . . Sr. Play (4).

RICHARD A. DELP  
Academic

Stock Club (4) . . . FFA (3) . . . Band (1) . . . Soccer  
(4) . . . Track (2) . . . Sr. Play (4).

GLENN A. DIEFFENBACH  
Academic

Class Treas. (3) . . . Stock Club (4) . . . Debate Club  
(4) . . . Stage Crew (4) . . . Jr. Chorus (1) (2) . . . Sr.  
Chorus (3) (4) . . . Chorus Pres. (4) . . . County Chorus  
(2) (3) (4) . . . Band (2) (3) (4) . . . Band Vice-Pres. (4)  
. . . Pep Band (2) (3) (4) . . . Stage Band (2) (3) (4) . . .  
Soccer (2) . . . Tennis (4) . . . Wrestling (3) (4) . . . Sr.  
Play (4).

LORRAINE F. DOMBROSKI  
Academic

Class Pres. (1) . . . Iliad Reporter (3) (4) . . . FNA (4)  
. . . Library Club (4) . . . Jr. Chorus (1) . . . Sr. Chorus  
(3) (4) . . . Basketball (4) . . . Photography (1) . . . Sr.  
Play (4).

E. MICHAEL DOSCH  
Vocational

Student Council (1) (2) (3) (4) . . . Stock Club (4) . . .  
FFA (1) (2) (3) (4) . . . FFA Reporter (3) . . . FFA Vice-  
Pres. (4) . . . Audio Visual (4) . . . Bus Monitor (1) (2)  
. . . Fire Marshall (3) . . . Stage Crew (4) . . . Sr. Play  
(4).

LORRAINE F. DOMBROSKI

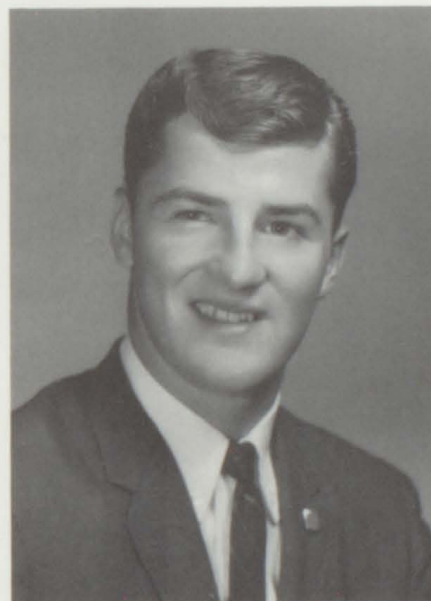
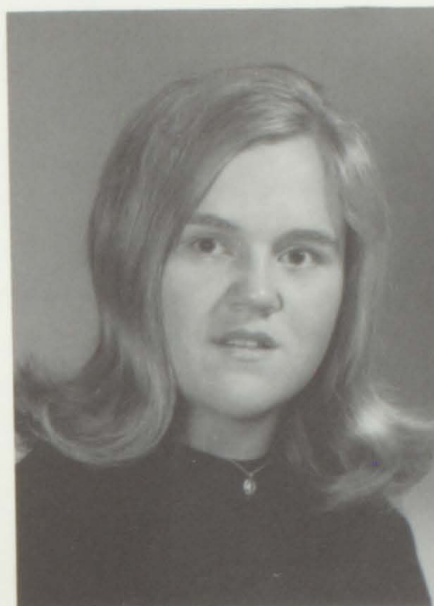

E. MICHAEL DOSCH

DONNA K. EDRIS



DONNA K. EDRIS  
Commercial

Stock Club (4) . . . FBLA (4) . . . Library Club (2) (3)  
(4) . . . Jr. Chorus (1) (2) . . . Sr. Chorus (3) (4) . . .  
Hockey (3) . . . Student Store (4) . . . Sr. Play (4).

ROBERT S. EDRIS  
Academic

Stock Club (4) . . . Debate Club (2) . . . Jr. Chorus (1)  
(2) . . . Sr. Chorus (3) (4) . . . County Chorus (2) (4).

DONALD E. EMERICK  
Vocational

FFA (2) (3) (4) . . . FFA Assistant Sec. (4) . . . Fire  
Marshal (3) . . . Track (2).

PHYLLIS E. ERNST  
Academic

Iliad Reporter (1) (2) . . . Stock Club (4) . . . FTA (2)  
(3) (4) . . . FTA Sec. (4) . . . Snack Bar (4) . . . Jr. Cho-  
rus (1) (2) . . . Sr. Chorus (3) (4) . . . County Chorus (4)  
. . . Band (1) (2) (3) (4) . . . Magazine Campaign Mgr.  
(3) (4) . . . Sr. Play (4).

MICHAEL M. EVANS  
Industrial Arts

Class Vice-Pres. (1) (2) . . . Audio Visual (1) (2) (3) . . .  
Bus Monitor (1) . . . Fire Marshal (4) . . . Stage Crew  
(1) (2) (3) (4) . . . Basketball (1) . . . Baseball (1) (2) (3)  
(4) . . . Magazine Campaign Mgr. (2).

LARRY R. FARNSWORTH  
Industrial Arts

Stock Club (4) . . . FFA (1) . . . Audio Visual (2) (3)  
(4) . . . Bus Monitor (3) (4) . . . Jr. Chorus (1) (2) . . .  
Sr. Chorus (3) (4) . . . Basketball (4) . . . Soccer (2) (3)  
(4) . . . Magazine Campaign Mgr. (1) . . . Sr. Play (4).

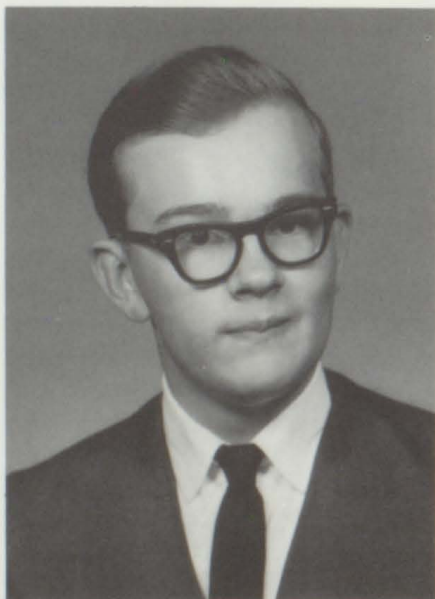

ROBERT S. EDRIS





DONALD E. EMERICK



PHYLLIS E. ERNST

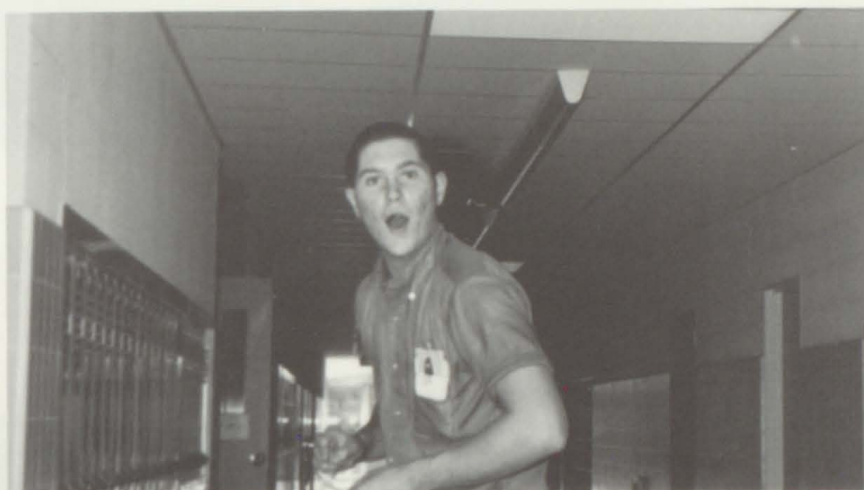

A senior's world is full of surprises.

MICHAEL M. EVANS



LARRY R. FARNSWORTH



WINNIE S. FAUST  
Vocational

Stock Club (4) . . . Jr. Chorus (1) (2) . . . Sr. Chorus (3)  
(4) . . . Chorus Librarian (4).

LEONARD D. FISHER  
Industrial Arts

Stock Club (4) . . . Audio Visual (1) . . . Tennis (2) (4)  
. . . Sr. Play (4).

SAMUEL J. FORRY, JR.  
Vocational

Stock Club (4) . . . FFA (1) (2) (3) (4) . . . FFA Sec. (4)  
. . . Audio Visual (4) . . . Bus Monitor (1) (2) (3) . . . Sr.  
Play (4).

JANICE E. FRANTZ  
Academic

Student Council (1) (2) . . . Class Vice-Pres. (4) . . .  
**Dardanian Staff** (4) . . . **Iliad Staff** (2) . . . Stock Club (4)  
. . . FTA (2) (3) (4) . . . FTA Historian (4) . . . Bus  
Monitor (1) (2) (3) . . . Hostess (4) . . . Library Club (2)  
(3) (4) . . . Library Club Pres. (4) . . . Library Club  
Historian (3) . . . Snack Bar (4) . . . Jr. Chorus (1) (2)  
. . . Sr. Chorus (3) (4) . . . County Chorus (3) (4) . . .  
Band (1) (2) (3) (4) . . . Pep Band (1) (3) (4) . . . Basket-  
ball (3) (4) . . . Track (3) . . . Sr. Play (4).

KEN R. GEHRIS  
Academic

Stock Club (4) . . . Debate Club (1) (2) (3) (4) . . . Bus  
Monitor (2) . . . Fire Marshal (3) (4) . . . Jr. Chorus (1)  
. . . Band (1) (2) (3) (4) . . . Soccer (1) (2) (3).

MARY A. GOGETS  
Commercial

Class Executive Council (2) . . . Class Vice-Pres. (3)  
. . . Class Sec. (1) . . . **Dardanian Staff** (4) . . . **Iliad**  
**Art Editor** (2) (3) . . . Stock Club (4) . . . FBLA Pres.  
(4) . . . FFA Sweetheart (2) . . . FTA (2) (3) (4) . . .  
FTA Pres. (4) . . . Fire Marshal (3) (4) . . . Hostess (4)  
. . . Library Club (2) (3) (4) . . . Library Club Sec. (3)  
. . . Library Club Treas. (2) . . . Student Store Mgr. (4)  
. . . Jr. Chorus (1) . . . Sr. Chorus (3) (4) . . . Chorus  
Vice-Pres. (4) . . . Chorus Sec. (3) . . . Flag Twirler (1)  
(2) (3) (4) . . . Flag Twirler Captain (4) . . . Hockey (1)  
. . . Sr. Play (4).

DAREN L. GRAEFF  
Commercial

**Dardanian Staff** (4) . . . Stock Club (4) . . . FBLA (4)  
. . . Library Club (1) (2) (3) (4) . . . Student Store (4)  
. . . Jr. Chorus (2) . . . Sr. Chorus (3) (4) . . . J.V.  
Cheerleader (2) . . . Varsity Cheerleader (3) (4) . . . Sr.  
Play (4).

DONNA L. GRAEFF  
Commercial

Student Council (2) (3) (4) . . . Student Council Sec. (4)  
. . . **Dardanian Staff** (4) . . . Stock Club (4) . . . FBLA  
(4) . . . Library Club (1) (2) (3) (4) . . . Student Store (4)  
. . . Jr. Chorus (2) . . . Sr. Chorus (3) (4) . . . J.V.  
Cheerleader (2) . . . Varsity Cheerleader (3) (4) . . . Sr.  
Play (4).

WINNIE S. FAUST



LEONARD D. FISHER





SAMUEL J. FORRY, JR.

JANICE E. FRANTZ



KEN R. GEHRIS

MARY A. GOGETS

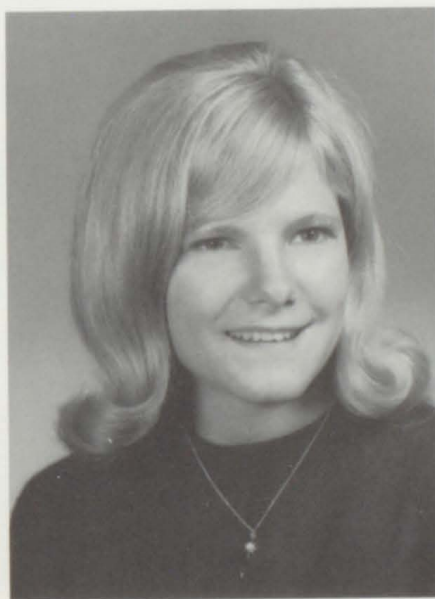
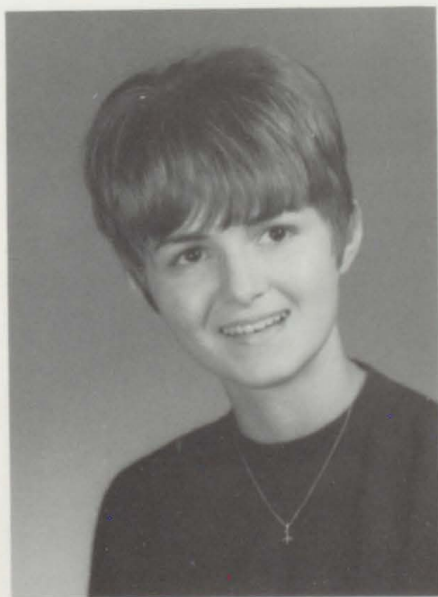

DAREN L. GRAEFF

DONNA L. GRAEFF





MARY R. GUTSHALL



GERALD J. HAMMER



The senior industrial arts students are constantly pondering problems in shop math.

JOAN L. HIMMELREICH



MICHAEL C. HOKE

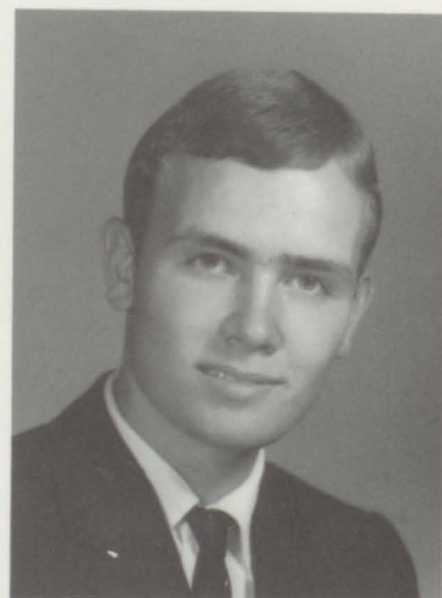



SCOTT A. KEENER



MARY R. GUTSHALL  
Vocational

FNA (1) . . . Jr. Chorus (1) (2) . . . Sr. Chorus (3) (4).

GERALD J. HAMMER  
Industrial Arts

FFA (1) . . . Bus Monitor (1) . . . Jr. Chorus (2) . . .  
Basketball (2) . . . Baseball (2) . . . Soccer (2) (3) (4)  
. . . Wrestling (4) . . . Sr. Play (4).

JOAN L. HIMMELREICH  
Academic

Class Sec. (1) . . . Iliad Reporter (2) . . . Stock Club (4)  
. . . FNA (4) . . . Hostess (4) . . . Jr. Chorus (1) (2) . . .  
Sr. Chorus (3) (4) . . . County Chorus (4) . . . Band (1)  
. . . Sr. Play (4).

MICHAEL C. HOKE  
Academic

Stock Club (4) . . . Jr. Chorus (1) (2).

SCOTT A. KEENER  
Industrial Arts

Iliad Sports Editor (1) . . . Stock Club (4) . . . Bus  
Monitor (3) (4) . . . Stage Crew (3) (4) . . . Jr. Chorus  
(1) . . . Band (1) . . . Basketball (1) (2) (3) (4) . . . Base-  
ball (2) (3) (4) . . . Soccer (1) (2) (3) (4) . . . Magazine  
Campaign Mgr. (4) . . . Sr. Play (4).

DIANNE M. KEHLER  
Academic

Student Council (2) (3) (4) . . . Class Pres. (1) (2) . . .  
Stock Club (4) . . . FNA Vice-Pres. (4) . . . FTA (3) (4)  
. . . Sr. Chorus (3) (4) . . . Flag Twirler (2) (3) (4) . . .  
Magazine Campaign Mgr. (4) . . . Sr. Play (4).



DIANNE M. KEHLER



GEORGENE D. KENNEDY

GARY A. KIEBACH

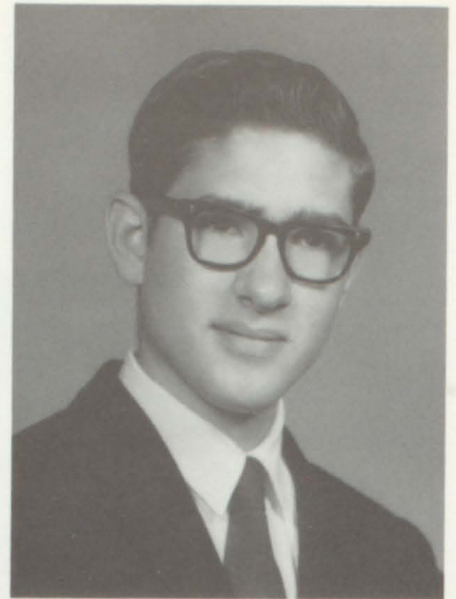
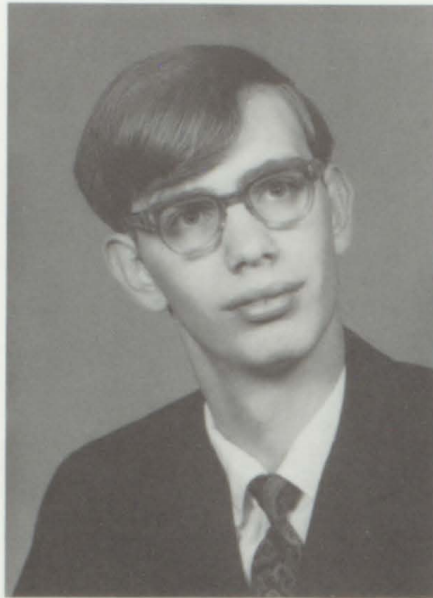

JOHN W. KILOUSKY

DOUGLAS M. KOHR

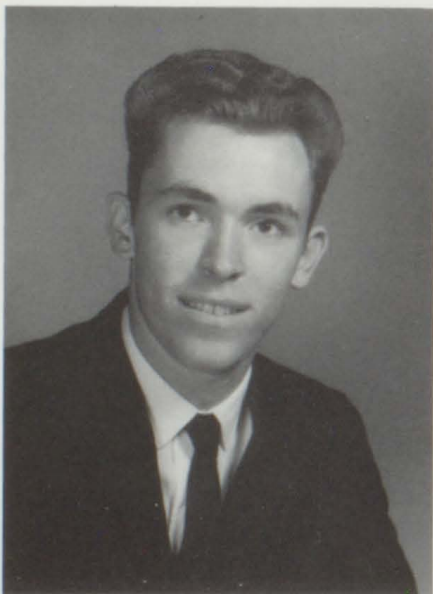

JANET A. KREISER

KENNETH L. KREISER





GEORGENE D. KENNEDY  
Commercial

Dardanian Staff (4) . . . Stock Club (4) . . . FBLA (4)  
. . . Library Club (3) (4) . . . Student Store (4) . . . Jr.  
Chorus (1) . . . Sr. Chorus (3) (4) . . . Color Guard (4)  
. . . Majorette (1) (2) (3) . . . J.V. Cheerleader (1) (2)  
. . . Varsity Cheerleader (3) . . . Varsity Cheerleader  
Substitute (4) . . . Magazine Campaign Mgr. (4) . . . Sr.  
Play (4).

GARY A. KIEBACH  
Industrial Arts

Stock Club (4) . . . FFA (1) . . . Jr. Chorus (1) (2) . . .  
Sr. Play (4).

JOHN W. KILOUSKY  
Vocational

Stock Club (4) . . . FFA (1) (2) (3) (4) . . . Audio Visual  
(2) (3) . . . Bus Monitor (1) (2) . . . Track (2) (3) (4) . . .  
Sr. Play (4).

DOUGLAS M. KOHR  
Industrial Arts

Stock Club (4) . . . Fire Marshal (3) (4) . . . Track (1)  
(2) (3) (4).

JANET A. KREISER  
Academic

Stock Club (4) . . . FNA (4) . . . FTA (3) (4) . . . Library  
Club (2) (3) (4) . . . Jr. Chorus (1) (2) . . . Sr. Chorus  
(3) (4) . . . Sr. Play (4).

KENNETH L. KREISER  
Industrial Arts

Stock Club (4) . . . Audio Visual (2) . . . Magazine  
Campaign Mgr. (2).

HARVEY C. KRILL, JR.  
Vocational

Stock Club (4) . . . FFA (1) (2) (3) (4) . . . FFA Pres. (4)  
. . . FFA Vice-Pres. (3) . . . Bus Monitor (1) (2) . . . Sr.  
Play (4).

LINDA L. KRILL  
Academic

FNA (4) . . . Jr. Chorus (1) (2) . . . Sr. Chorus (3) (4)  
. . . Hockey (1) (2) (4) . . . Sr. Play (4).

HARVEY C. KRILL, JR.



LINDA L. KRILL

WALTER R. LASH



WALTER R. LASH  
Academic

Stock Club (4) . . . Bus Monitor (2) (4) . . . Fire Marshal (3) (4) . . . Jr. Chorus (1) (2) . . . Band (1).

LINDA L. LEISEY  
Commercial

FBLA (4) . . . Jr. Chorus (1) (2) . . . Sr. Chorus (3) (4) . . . Color Guard (4) . . . Basketball (2) (4) . . . Hockey (1) (3) (4) . . . Sr. Play (4).

MARY J. LOUMP  
Vocational

Stock Club (4) . . . FNA (4) . . . Sr. Play (4).

DARLENE J. LYON  
Commercial

Iliad Typist (2) . . . Stock Club (4) . . . FBLA (4) . . . Kitchen Aid (2) . . . Library Club (2) (3) . . . Student Store (4) . . . Jr. Chorus (1) (2) . . . Sr. Play (4).

NANCY A. MARKS  
Commercial

Stock Club (4) . . . FBLA (4) . . . Bus Monitor (1) (2) (3) (4) . . . Student Store (4) . . . Jr. Chorus (1) (2) . . . Color Guard (3) (4) . . . Hockey (1) (2) (3) (4) . . . Sr. Play (4).

BETTY L. MOHN  
Academic

Dardanian Staff (4) . . . Iliad Reporter (1) (2) (3) . . . FTA (2) (3) (4) . . . Fire Marshal (3) (4) . . . Hostess (4) . . . Library Club (1) . . . Snack Bar (4) . . . Jr. Chorus (1) (2) . . . Sr. Chorus (3) (4) . . . Chorus Accompanist (1) (2) (3) (4) . . . Sr. Play (4).



LINDA L. LEISEY





MARY J. LOUMP



DARLENE J. LYON



Seniors like to help with the snack bar.

NANCY A. MARKS



BETTY L. MOHN



SHIRLEY A. MOYER

Commercial

Class Sec. (3) (4) . . . Dardanian Staff (4) . . . Iliad Reporter (3) . . . Stock Club (4) . . . FBLA Vice-Pres. (4) . . . Audio Visual (3) (4) . . . Hostess (4) . . . Library Club (3) (4) . . . Library Club Sec. (4) . . . Student Store Mgr. (4) . . . Jr. Chorus (1) (2) . . . Sr. Chorus (3) (4).

GALEN W. NEWSWANGER

Vocational

Stock Club (4) . . . FFA (1) (2) (3) (4) . . . FFA Sentinel (4) . . . Stage Crew (2) (3) (4).

HAROLD L. NOLL, JR.

Academic

Stock Club (4) . . . Basketball (1) (2) (3) (4) . . . Baseball (1) (2) (3) (4) . . . Soccer (1) (2) (3) (4) . . . Sr. Play (4).

REBECCA A. OLESH

Academic

Iliad Reporter (4) . . . FNA (4) . . . Library Club (4) . . . Jr. Chorus (1) (2) . . . Sr. Chorus (3) (4).

KIRK D. PARKER

Academic

Dardanian Staff (4) . . . Stock Club (4) . . . FTA (2) (3) (4) . . . Audio Visual (2) (3) (4) . . . Bus Monitor (3) (4) . . . Fire Marshal (3) (4) . . . Stage Crew (4) . . . Jr. Chorus (1) (2) . . . Sr. Chorus (3) (4) . . . Magazine Campaign Mgr. (4) . . . Sr. Play (4).

STEVEN S. REBER

Academic

Stock Club (4) . . . Sr. Play (4).

WILLIAM P. REBMAN

Academic

Stock Club (4) . . . Jr. Chorus (1) (2) . . . Band (1) (2) (3) (4) . . . Pep Band (3) (4) . . . Sr. Play (4).

DANIEL C. REED

Industrial Arts

Stock Club (4) . . . Audio Visual (2) . . . Jr. Chorus (2).

SHIRLEY A. MOYER



GALEN W. NEWSWANGER





HAROLD L. NOLL, JR.

REBECCA A. OLESH



KIRK D. PARKER

STEVEN S. REBER

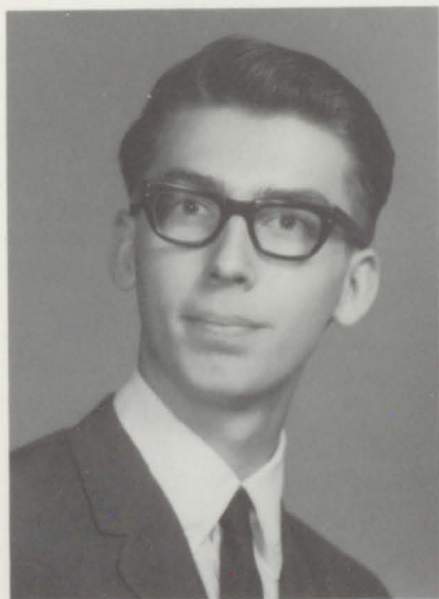

WILLIAM P. REBMAN

DANIEL C. REED

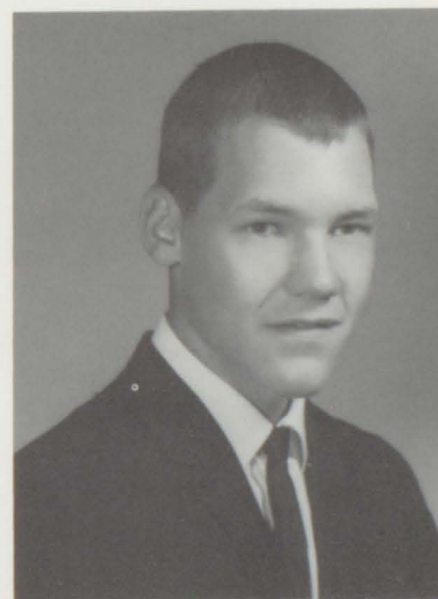



LEROY H. REED



REBECCA G. REIFSNYDER



A senior's life is not easy. He has many problems to solve.

DANIEL E. REYNOLDS

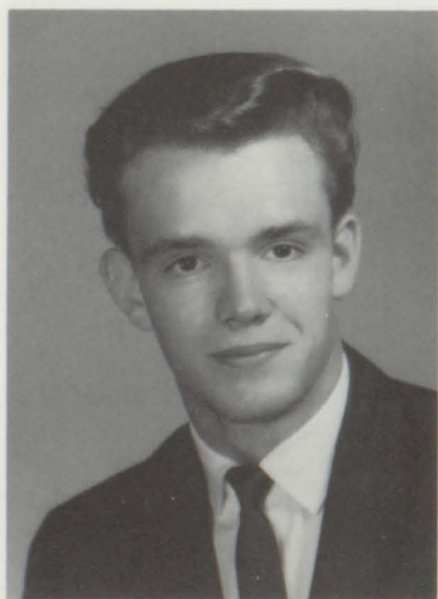

JOAN M. RUDY





BEVERLY J. SCHAEFFER



SUSAN A. SCHAEFFER

LEROY H. REED  
Academic

Stock Club (4) . . . Bus Monitor (3) . . . Fire Marshal (3) (4) . . . Jr. Chorus (1) (2) . . . Sr. Chorus (3) (4) . . . Basketball (1) (3) . . . Baseball (1) (3) . . . Magazine Campaign Mgr. (3) . . . Sr. Play (4).

REBECCA G. REIFSNYDER  
Academic

Dardanian Staff (4) . . . Iliad Reporter (1) . . . Stock Club (4) . . . FTA (2) (3) (4) . . . Hostess (4) . . . Jr. Chorus (1) (2) . . . Sr. Chorus (3) (4) . . . District Chorus (4) . . . Band (1) (2) (3) (4) . . . County Band (1) (2) (3) (4) . . . District Band (2) (3) (4) . . . Regional Band (3) (4) . . . County Orchestra (1) (2) (4) . . . Color Guard (2) (3) (4) . . . Magazine Campaign Mgr. (1) (2) . . . Sr. Play (4).

DANIEL E. REYNOLDS  
Academic

Class Pres. (1) (3) (4) . . . Class Executive Council (2) . . . Stock Club (4) . . . Jr. Chorus (2) . . . Basketball (2) (4) . . . Tennis (3) (4) . . . Sr. Play (4).

JOAN M. RUDY  
Academic

Dardanian Staff (4) . . . Stock Club (4) . . . FTA (2) (3) (4) . . . FTA Vice-Pres. (4) . . . Hostess (4) . . . Jr. Chorus (1) . . . Sr. Chorus (3) . . . Band (1) (2) (3) (4) . . . Pep Band (4).

BEVERLY J. SCHAEFFER  
Academic

Dardanian Staff (4) . . . Iliad Reporter (1) . . . Stock Club (4) . . . FNA Pres. (4) . . . Hostess (4) . . . Jr. Chorus (1) (2) . . . Sr. Chorus (3) (4) . . . Band (1) (2) (3) (4) . . . Pep Band (3) (4) . . . Sr. Play (4).

SUSAN A. SCHAEFFER  
Commercial

Dardanian Staff (4) . . . Stock Club (4) . . . FBLA Treas. (4) . . . Audio Visual (3) (4) . . . Library Club (1) (2) (3) (4) . . . Student Store (4) . . . Jr. Chorus (1) (2) . . . Sr. Chorus (3) (4) . . . Color Guard (3) (4) . . . Color Guard Captain (4) . . . Color Guard Substitute (2) . . . Sr. Play (4).

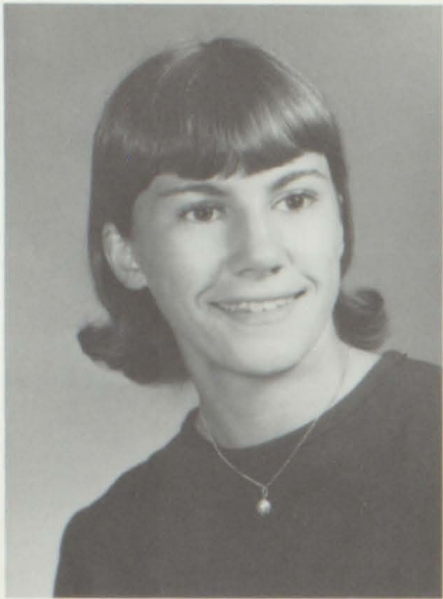

JEAN E. SCHMEHL

DENNIS E. SCHUCKER



ESTHER H. SENSENIG

BROXTON R. SHERMAN

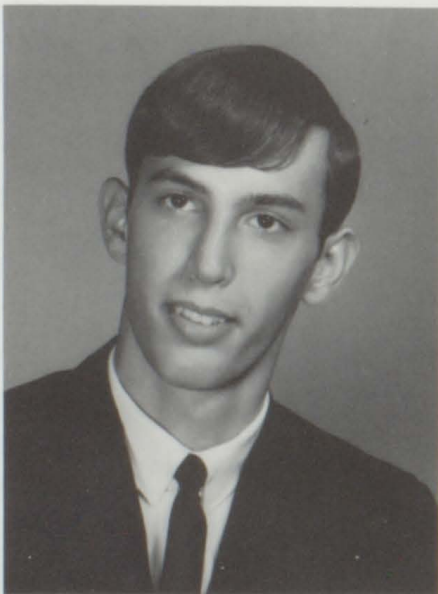

JOENITA E. SHILLING

DENNIS L. SHOLLEY

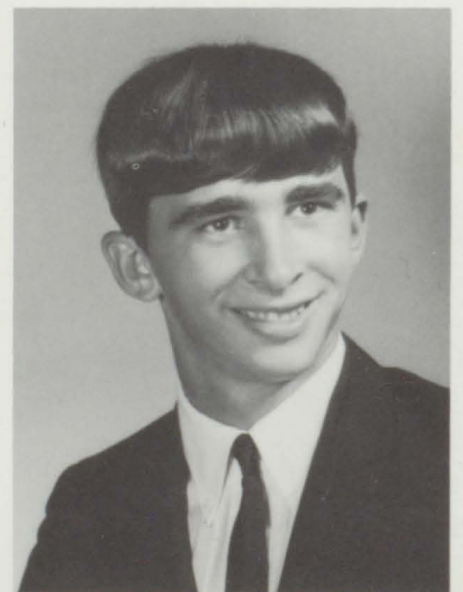



JEAN E. SCHMEHL  
Academic

FNA Sec. (4) . . . Jr. Chorus (1) (2) . . . Sr. Chorus (3)  
(4) . . . Band (1) (2) (3) (4) . . . Pep Band (1) . . . Track  
(3) . . . Sr. Play (4).

DENNIS E. SCHUCKER  
Industrial Arts

Stock Club (4) . . . Basketball (1) (2) (4) . . . Baseball  
(1) (2) (4) . . . Soccer (2) (3) (4) . . . Sr. Play (4).

ESTHER H. SENSENIG  
Vocational

FNA (4) . . . Sr. Chorus (4).

BROXTON R. SHERMAN  
Academic

Dardanian Staff (4) . . . Stock Club (4) . . . Jr. Chorus  
(2) . . . Baseball (2) (3) (4) . . . Sr. Play (4).

JOENITA E. SHILLING  
Academic

FTA (4) . . . Bus Monitor (3) (4) . . . Jr. Chorus (1) (2)  
. . . Sr. Chorus (3) (4) . . . County Chorus (1) (3) . . .  
Band (1) (2) (3) (4) . . . Basketball (3) (4) . . . Hockey (1)  
(4) . . . Hockey Captain (4) . . . Tennis (2) . . . Track  
(3) . . . Sr. Play (4).

DENNIS L. SHOLLEY  
Industrial Arts

Stock Club (4) . . . FFA (1) . . . Bus Monitor (2) (3)  
. . . Sr. Play (4).

CRAIG R. SHOWERS  
Industrial Arts

Stock Club (4) . . . Fire Marshal (2) . . . Stage Crew (4)  
. . . Band (1) (2) (3) (4) . . . Pep Band (2) (3) (4) . . .  
Stage Band (3) . . . Sr. Play (4).

PAULINE M. SMITH  
Academic

Jr. Chorus (1) (2) . . . Sr. Chorus (3) (4) . . . Majorette  
(3) (4) . . . Hockey (1) (4) . . . Sr. Play (4).

CRAIG R. SHOWERS

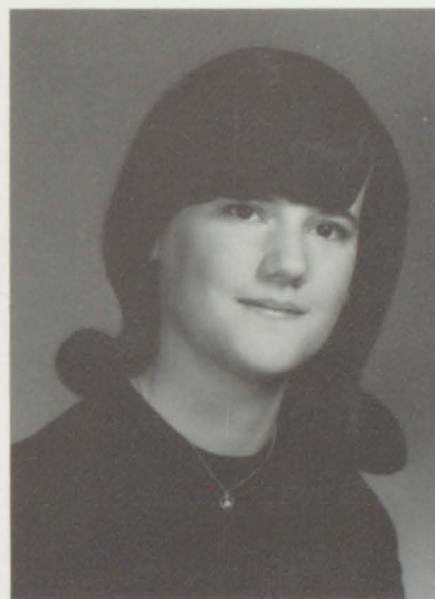

PAULINE M. SMITH

RODNEY L. SPEICHER



RODNEY L. SPEICHER  
Academic

Stock Club (4) . . . Fire Marshal (3) (4) . . . Sr. Chorus (4) . . . Sr. Play (4).

TERRY L. STAUFFER  
Industrial Arts

Stock Club (4) . . . Baseball (3) (4) . . . Soccer (4) . . . Sr. Play (4).

ZELLA A. STAUFFER  
Commercial

FBLA (4) . . . Jr. Chorus (1) (2) . . . Sr. Play (4).

LINDA A. STEIGERWALD  
Commercial

Iliad Reporter (1) (2) . . . Iliad Typist (3) (4) . . . Stock Club (4) . . . Band (1) . . . Track (3) (4) . . . Jr. Varsity Cheerleader (1) . . . Varsity Cheerleader (2) (3) (4) . . . Sr. Play (4).

SIDNEY STEINHAUER  
Industrial Arts

J. MICHAEL STERNBERG  
Academic

Student Council (1) (4) . . . Dardanian Staff (4) . . . Iliad Reporter (1) (3) (4) . . . Iliad Assistant Editor (4) . . . Stock Club (4) . . . Debate Club (1) (2) (3) (4) . . . Bus. Monitor (1) . . . Magazine Campaign Mgr. (2) . . . Sr. Play (4).

LINDA J. STOUDT  
Vocational

Class Representative (4) . . . Stock Club (4) . . . FNA (4) . . . Jr. Chorus (1) (2) . . . Sr. Chorus (3) (4) . . . County Chorus (1) (3) . . . Color Guard (2) (3) (4) . . . Hockey Mgr. (1) . . . Jr. Cheerleader (1) . . . Sr. Play (4).

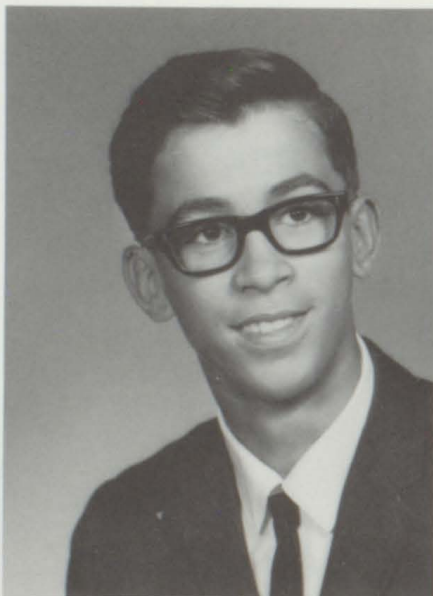

TERRY L. STAUFFER





ZELLA A. STAUFFER



LINDA A. STEIGERWALD



Seniors, Judy Zerbe and Susan Schaeffer take inventory of student store supplies.

J. MICHAEL STERNBERG

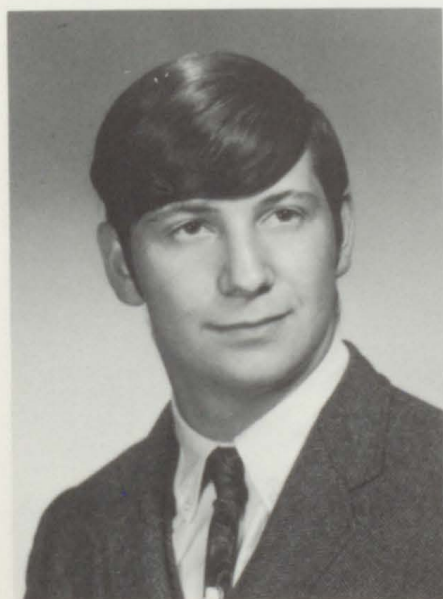

LINDA J. STOUDT



EDWARD E. STUMP

Academic

Student Council (1) (3) (4) . . . Student Council Pres. (4)  
. . . Dardanian Staff (4) . . . Iliad Reporter (1) (3) (4)  
. . . Iliad Assistant Editor (4) . . . Stock Club (4) . . .  
Debate Club (1) . . . FTA (4) . . . Audio Visual (2) (3)  
. . . Bus Monitor (1) . . . Fire Marshal (3) (4) . . . Sr.  
Chorus (3) (4) . . . County Chorus (4) . . . Sr. Play (4).

PATRICIA M. SYMANOWICZ

Academic

Iliad Reporter (3) . . . Iliad Art Editor (4) . . . Stock Club  
(4) . . . Sr. Chorus (4) . . . Flag Twirler Substitute (4) . . .  
Sr. Play (4).

THOMAS C. TROUTMAN

Vocational

Stock Club (4) . . . FFA (1) (2) (3) (4) . . . Bus Monitor  
(1).

DENNIS C. ULRICH

Academic

Stock Club (4) . . . Bus Monitor (1) (2) . . . Jr. Chorus  
(1) (2) . . . Sr. Play (4).

RONALD B. WANNER

Academic

Dardanian Staff (4) . . . Stock Club (4) . . . Fire Mar-  
shal (3) (4) . . . Jr. Chorus (1) (2) . . . Sr. Chorus (3) (4)  
. . . Soccer (1) . . . Sr. Play (4).

LINDA D. WAYNE

Academic

Iliad Reporter (1) (2) . . . Stock Club (4) . . . FTA (3)  
(4) . . . Hostess (4) . . . Library Club (3) . . . Jr. Chorus  
(1) (2) . . . Sr. Chorus (3) (4) . . . County Chorus (4)  
. . . Band (1) (2) (3) (4) . . . Pep Band (4) . . . Varsity  
Cheerleading Substitute (3) (4) . . . Sr. Play (4).

LUCILLE O. WEAVER

Vocational

Stock Club (4) . . . FNA (4) . . . FFA Sweetheart (4)  
. . . Library Club (2) (3) (4) . . . Library Club Treas. (3)  
. . . Jr. Chorus (1) (2) . . . Sr. Chorus (3) (4) . . . Color  
Guard (3) (4) . . . Sr. Play (4).

MARJORIE A. WILHELM

Academic

Dardanian Staff (4) . . . Stock Club (4) . . . FTA (4)  
. . . Sr. Chorus (4) . . . County Chorus (4) . . . Band (1)  
(2) (3) (4) . . . Band Pres. (4) . . . County Band (1) (4)  
. . . District Band (1) (4) . . . Magazine Campaign Mgr.  
(4) . . . Sr. Play (4).

EDWARD E. STUMP

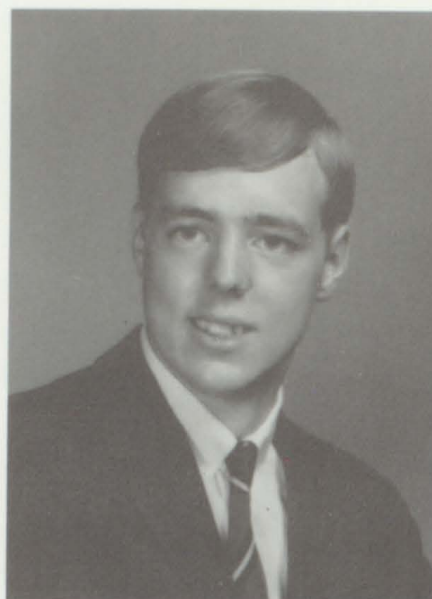

PATRICIA M. SYMANOWICZ





THOMAS C. TROUTMAN

DENNIS C. ULRICH



RONALD B. WANNER

LINDA D. WAYNE



LUCILLE O. WEAVER

MARJORIE A. WILHELM



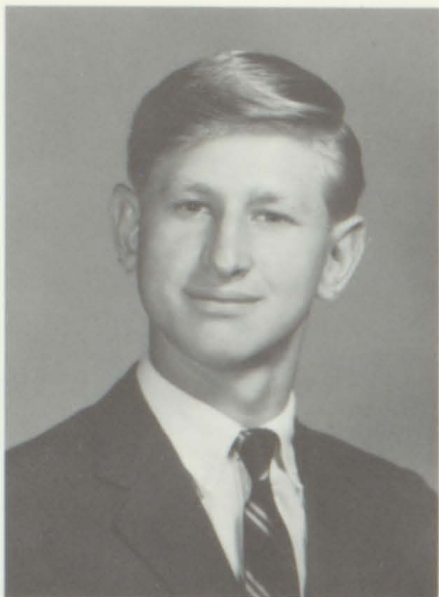

CHARLES H. WOLFE



DAVID W. YANOSIK



The officers spent long hours discussing the problems of the senior class.

DEBORAH A. YEAKLEY



JANET A. YEAKLEY





CALVIN E. ZERBE



JUDY M. ZERBE

CHARLES H. WOLFE  
Industrial Arts

Stock Club (4) . . . Jr. Chorus (1) (2) . . . Basketball (1) (2) (3) . . . Baseball (1) (2) (3) . . . Soccer (1) (2) . . . Track (4) . . . Wrestling (3) (4) . . . Sr. Play (4).

DAVID W. YANOSIK  
Academic

Class Treas. (1) . . . Stock Club (4) . . . Fire Marshal (3) (4).

DEBORAH A. YEAKLEY  
Commercial

Stock Club (4) . . . FBLA (4) . . . Library Club (2) (3) (4) . . . Student Store (4) . . . Jr. Chorus (2) . . . Sr. Play (4).

JANET A. YEAKLEY  
Vocational

Stock Club (4) . . . FNA (4) . . . FTA (3) . . . Jr. Chorus (1) (2) . . . Sr. Chorus (4) . . . County Chorus (4) . . . Sr. Play (4).

CALVIN E. ZERBE  
Vocational

Stock Club (4) . . . FFA (1) (2) (3) (4) . . . Bus Monitor (1) . . . Sr. Play (4).

JUDY M. ZERBE  
Commercial

Iliad Typist (4) . . . Stock Club (4) . . . FBLA (4) . . . Sr. Play (4).

MARIANNE ZERBE



MARIANNE ZERBE  
Academic

Stock Club (4) . . . FTA (2) (3) (4) . . . Library Club (2)  
. . . Jr. Chorus (1) (2) . . . Sr. Chorus (3) (4) . . . County  
Chorus (4) . . . Band (1) (2) (3) (4) . . . Band Sec. (4)  
. . . County Band (1) . . . County Orchestra (1) . . .  
Majorette (1) (2) (3) (4) . . . Jr. Varsity Cheerleader (1)  
(2) . . . Varsity Cheerleader (3) (4) . . . Sr. Play (4) . . .  
Jr. Miss (4).

**CLASS COLORS:** Maroon and  
White

**CLASS FLOWER:** Carnation

**CLASS MOTTO:** In Ourselves  
Our Future Lies.

**CLASS SONG:** The Impossible  
Dream

'68





#### STUDENT COUNCIL

Seated: Donna Graeff, Dianne Kehler. Standing: Michael Sternberg, Michael Dosch, Glenn Balthaser, Edward Stump.



#### CLASS OFFICERS

Janice Frantz, Vice-Pres.; Shirley Moyer, Sec.; Darlene Bohn, Treas.; Daniel Reynolds, Pres.



#### HOMEROOM TEACHERS

Mr. Scarpignato, Mr. Rentschler, Mr. Hoffman.

The **Dardanian** staff expresses their sincere appreciation to all those who supported us by being patrons, which helped to make the yearbook a success.

Miss Nancy Anderson  
Mr. Irvin F. Bare  
Mr. Kirk W. Barnett  
Miss Kathy A. Bashore  
Miss Rose Bicher  
Mr. Lester C. Billman  
Miss Darlene Bohn  
Mr. Irving Bressler  
Mr. Barry Bricker  
Miss Dolores J. Brossman  
Mr. Warren Brown  
Miss Jacqueline L. Clay  
Mr. Glenn Dieffenbach  
Miss Lorraine Dombroski  
Mr. E. Michael Dosch  
Miss Donna Kay Edris  
Mr. Donald E. Emerick  
Miss Phyllis Ernst  
Mr. Larry R. Farnsworth  
Miss Winnie Sue Faust  
Mr. Leonard D. Fisher  
Mr. Samuel J. Forry, Jr.  
Miss Janice E. Frantz  
Mr. Ken Gehris  
Miss Mary Gogets  
Miss Daren L. Graeff  
Miss Donna L. Graeff  
Miss Joan Himmelreich  
Mr. Scott A. Keener  
Miss Dianne Kehler  
Miss Georgene D. Kennedy  
Mr. John W. Kilousky  
Mr. Harvey C. Krill, Jr.  
Miss Linda Krill  
Mr. Walter R. Lash, Jr.  
Miss Nancy Marks  
Miss Betty L. Mohn  
Miss Shirley A. Moyer  
Mr. Galen Newswanger  
Miss Rebecca Olesh  
Mr. William P. Rebman  
Mr. LeRoy Reed, Jr.  
Miss Rebecca Reifsnnyder  
Mr. Daniel Reynolds  
Miss Joan M. Rudy

Miss Beverly Schaeffer  
Miss Susan A. Schaeffer  
Miss Jean Schmehl  
Mr. Broxton Sherman  
Miss Joenita Shilling  
Miss Pauline M. Smith  
Mr. Rodney L. Speicher  
Mr. J. Michael Sternberg  
Mr. Edward E. Stump  
Miss Patricia Symanowicz  
Mr. Thomas Troutman  
Miss Linda D. Wayne  
Miss Lucille O. Weaver  
Miss Marjorie Wilhelm  
Miss Deborah Yeakley  
Mr. Calvin Zerbe  
Miss Judy M. Zerbe  
Miss Marianne Zerbe





Mr. & Mrs. David Angstadt  
 Mr. Howard Balsbaugh  
 Mr. & Mrs. Richard T. Balthaser  
 Mr. & Mrs. Irvin R. Bare  
 Mr. & Mrs. Lee C. Bare  
 Mr. & Mrs. Allen C. Barnett  
 Mr. & Mrs. Ammon Bashore  
 Mr. & Mrs. Ansan F. Bashore  
 Mr. & Mrs. Edward Bashore  
 Mr. & Mrs. George Bashore  
 Ray Bashore  
 Mr. & Mrs. David J. Batdorf  
 Mr. & Mrs. Glenn Beidler  
 Mr. & Mrs. Leon C. Bender  
 Louise Berk  
 Mr. & Mrs. Jacob Bicher  
 Mr. & Mrs. Kenneth Bicksler  
 Mr. Bruce B. Billman  
 Mr. & Mrs. Lester Billman  
 Miss Pamela A. Bohn  
 Mr. & Mrs. Ammon Boltz  
 Jean Boltz  
 Mr. & Mrs. Clarence Bordner  
 Wes Bowermaster  
 Mr. & Mrs. Leo Breidigan  
 Pvt. Henry E. Breidegan  
 Mr. & Mrs. Irvin Bressler  
 Mr. & Mrs. George F. Brommer  
 Mr. & Mrs. Howard A. Brossman  
 Paul Brossman  
 Mr. & Mrs. Calvin Brown & Family  
 Mrs. Helen Brumbach  
 Mr. & Mrs. Franklin K. Bubbenmoyer  
 Mr. & Mrs. Harold J. Caskie  
 Mr. & Mrs. Irvin F. Clay  
 Mr. & Mrs. Stanton Clay  
 Mr. & Mrs. A. J. Clements  
 Mrs. Elsie Coleman  
 Daphne  
 Mr. & Mrs. Walter Daub  
 Mrs. Helen Delp  
 Mr. & Mrs. John Derr  
 Mr. & Mrs. LeRoy Derr  
 Miss Louise Derr  
 Mr. & Mrs. Frank M. Dieffenbach  
 Mr. & Mrs. Frank J. Dombroski  
 Mr. & Mrs. Harry Donkel  
 Mr. & Mrs. Earl Z. Dosch  
 Mr. & Mrs. LeRoy Dundore  
 Mrs. Helen Ebling  
 Miss Linda Edris  
 Miss Barbara J. Ernst  
 Mr. Lauren Ernst



Mr. & Mrs. Normon Ernst  
 Mr. & Mrs. Lester D. Evans, Jr.  
 Mr. & Mrs. Clayton Farnsworth  
 Mr. & Mrs. Frank W. Faust  
 Mr. & Mrs. Douglass Filbert  
 Miss Louise Filbert  
 Mr. & Mrs. George Fink & Son  
 Mr. & Mrs. Samuel J. Forry  
 Sandra R. Forry  
 Mr. & Mrs. Lewis E. Frantz  
 Miss Linda M. Frantz  
 Mr. & Mrs. Martin A. Frantz  
 Mr. & Mrs. Harry M. Gehris  
 Keith Richard Gerhart  
 Sharon Gernsheimer  
 Mr. & Mrs. John Gogets  
 Sitta & Joe Goldstein  
 Mr. & Mrs. Carl Graby & Twins  
 Mr. & Mrs. Marvin L. Graeff  
 Mr. & Mrs. Arthur M. Graybill  
 Mr. & Mrs. Mark Guthrie  
 Mr. Jeff Hain  
 Jim Hay  
 Mr. & Mrs. Harold Heffelfinger  
 Mr. & Mrs. John I. Henne  
 Mr. John L. Henninger  
 Miss MaryAnn Hiester

Mr. & Mrs. Glenn W. Himmelberger  
 Joanne Himmelberger  
 Mr. & Mrs. George C. Himmelreich  
 Mr. & Mrs. S. E. Hoffman  
 H. H. Hollenbach  
 Mr. Gerald A. Houser  
 Mr. Bobby Jones  
 Mr. & Mrs. Richard Julian  
 Mr. & Mrs. William Kaiser  
 Mr. & Mrs. Charles Kalbach  
 Mr. & Mrs. Denton Kalbach  
 Miss Pam Kalbach  
 Mr. & Mrs. D. Thomas Keener  
 Mr. & Mrs. Karl D. Keener  
 Kimberly Rae Kehler  
 Rev. & Mrs. Richard Kehler  
 Mr. & Mrs. Richard Kehler, Jr.  
 Mr. & Mrs. George W. Kennedy  
 Mr. & Mrs. Allen Kiebach  
 Mr. & Mrs. Stephen Kilousky  
 Mr. & Mrs. Irvin J. Kirkhoff  
 Mr. & Mrs. Clarence Klahr  
 Debbie Kline  
 Janet & Polly Kline  
 Mr. & Mrs. Warren S. Kline  
 Mr. & Mrs. William Kline  
 Mr. & Mrs. Stanley A. Klopp  
 Mr. & Mrs. Earl C. Koenig  
 Mr. & Mrs. Harold L. Kremser, Jr.  
 Mr. & Mrs. Guy H. Krill  
 Mr. & Mrs. Walter R. Lash, Sr.



Mr. & Mrs. Robert Lebo  
 Miss Carol Levan  
 Mr. & Mrs. Harold Luckenbill  
 Mrs. Laura B. Lutz  
 Mr. & Mrs. Harry Lyon  
 Mr. & Mrs. Robert Manbeck  
 Mr. & Mrs. Thomas Manbeck  
 Mr. & Mrs. Forrest Marks & Family  
 Mr. & Mrs. Clarence Mengel  
 "TL" Meredith  
 Solomon Meyer  
 Miss Jean L. Miller  
 Mr. & Mrs. Russell Miller  
 Miss Sheila Miller  
 Dorothy Mohn  
 Mr. & Mrs. Raymond E. Mohn  
 Mr. & Mrs. Robert G. Mohn  
 Mr. & Mrs. Glen Moyer  
 Miss Jodie C. Moyer  
 Mr. & Mrs. Lester F. Moyer, Sr.  
 Mr. & Mrs. Louis Moyer  
 Miss Betty J. Mull  
 Mr. & Mrs. William Myer  
 Mr. & Mrs. Benjamin Noecker  
 Mr. & Mrs. Steve Olesh  
 Mr. & Mrs. Paul Peiffer  
 Mr. & Mrs. Lawrence Ramberger  
 Miss AnnaMae Reber  
 Mrs. William Rebman  
 Mr. & Mrs. LeRoy Reed, Sr.  
 Mr. & Mrs. Richard Reed  
 Mr. & Mrs. Earl Reeser  
 Mr. & Mrs. Norman W. Reifsnyder  
 Mr. & Mrs. Albert Reiner  
 Mr. & Mrs. Larry Rentschler  
 Mary I. Resch  
 Rev. & Mrs. Frank M. Reynolds  
 Mr. & Mrs. Fred Riegel  
 Mr. & Mrs. Lynn Rissinger  
 Mr. Marvin Rissinger  
 Mr. & Mrs. William C. Ross  
 Miss Betty Rudy  
 Mr. & Mrs. Chester D. Rudy  
 Mr. & Mrs. Clarence Rudy  
 Mr. & Mrs. Larry Schade & Son  
 Miss Barbara G. Schaeffer  
 Mr. & Mrs. George Schaeffer  
 Mr. & Mrs. John W. Schaeffer  
 Mr. & Mrs. Mark P. Schaeffer  
 Sherry Schaeffer  
 Mr. Hiester C. Schlappich  
 Jean Schlenker  
 Mr. & Mrs. Clayton Schmehl





Mr. & Mrs. Dennis Schmehl  
 Margie Schmehl  
 Mrs. LeRoy Schucker, Sr.  
 Mr. & Mrs. LeRoy Schucker, Jr.  
 Mr. & Mrs. Samuel Schwartz  
 Miles & Verna Seidel  
 Mr. & Mrs. Richard A. Sherman  
 Mr. & Mrs. Robert E. Shilling  
 Steve Shiner  
 Mr. Edwin I. Showers  
 Mr. & Mrs. Warren Showers  
 Mr. & Mrs. John R. Simmons  
 Miss Shirley C. Simmons  
 PFC. Winston F. Simmons  
 Mr. & Mrs. William G. Smith, Sr.  
 Bobby & Giggles Spatz  
 David Speicher  
 Mr. & Mrs. Paul H. Speicher  
 Mr. & Mrs. Edwin Stamm

Mr. & Mrs. Joseph K. Stauffer  
 Mr. & Mrs. Sodoy Steigerwald  
 Mr. & Mrs. Donald L. Stoudt  
 Mr. & Mrs. Harold C. Stoudt  
 Mr. & Mrs. Harry L. Stoudt  
 Mr. & Mrs. Wallace J. Stoudt  
 Mr. & Mrs. Warren A. Strickler  
 Mr. & Mrs. Edgar D. Stump  
 Mr. & Mrs. Robert Nelson Stutzman  
 Mr. & Mrs. Karol Symanowicz  
 Mr. & Mrs. Henry L. Troutman  
 Mr. & Mrs. William H. Troutman  
 Sgt. Larry VanValkenburg M.C.  
 Margaret Wanner  
 Russel K. Wanner  
 Mr. & Mrs. Arthur L. Wayne  
 Mr. & Mrs. Jerry Weaver  
 Mr. & Mrs. Lee R. Weidner  
 Barbara Wenger  
 Mr. & Mrs. Gerald T. White  
 Mr. & Mrs. Carl F. Winter  
 Mr. & Mrs. Roy C. Wolf, Jr.  
 Mr. Clark Yeakley  
 Mr. & Mrs. Edwin Yeakley  
 Mr. Gene N. Zerbe  
 Mr. & Mrs. H. Gilbert Zerbe  
 Mr. & Mrs. Henry F. Zerbe  
 Mr. & Mrs. Ralph H. Zerbe  
 Tedd Zerbe  
 Mr. & Mrs. Emmanuel Ziegler  
 Emerich's Store  
 T.H.S. Wrestling Team  
 Big Louie  
 Miss Margaret A. Beidler  
 Mrs. Shireen V. Phillips  
 Mrs. Florence A. Riegel

